The Genoa Tribune.

VOL. XXVI NO. 28 — Genoa, New York, Friday Morning, February 2, 1917. — Emma A. Walde

DR. J. W. SKINNER,
Homeopathist and Surgeon, Genoa, N. Y. Special attention given to diseases of women and children. Cancer removed without pain by escharotic. Office at residence.

J. A. SPAULDING
DENTIST
On the Bridge. Both 'Phones.
Moravia, N. Y.

E. B. DANIELLS
UNDERTAKER
Moravia, N. Y.
Telephone Connections for Day and Night Calls.

UNDERTAKING
WILLARD CUTLER
Embalmer and Funeral Director
Main St., Moravia
Bell 'Phone Miller 'Phone

J. WILL TREE,
BOOK BINDIN
ITHACA.

FRED L. SWART,
Optometrist.
Masonic Temple, South St.
AUBURN, N. Y.
Shur-On Eye Glasses.

FIRE!
E. C. HILLMAN,
GENERAL FIRE INSURANCE
Levanna, N. Y.
Agent for the following companies: Glens Falls, The Home, Fire Association of Philadelphia, The Sun of London, The Queen, Royal of Liverpool and Fidelity Underwriters, also Windstorm or Tornado insurance at low rate.
Regular trip every thirty days.

CLARENCE SHERWOOD
SPECIALIST
IN LENSES FOR THE EYE
EYE-GLASSES
TO SUIT ALL SIGHTS
69½ Genesee St. Auburn N.Y.

They Gave Nothing.

The soliciting committee of a little church in a Kansas town recently called on the merchants to help wipe out their debt. The response was liberal, nearly $300 being subscribed. The last to put down his name was John Smith, jeweler. "I'll give you $20 if you'll let me add something to that list," he said. Permission being given, here is what he wrote:

John Smith, Jeweler $20.00
Sears, Roebuck & Co. . . . . Nothing
Montgomery, Ward & Co. . Nothing

When the minister read the list of donors from the pulpit the people saw the point.

Mrs. Casey—I tell you, Mike, me heart aches for the rich in winter. Casey—An' why so? Mrs. Casey—Think of the coal they have to buy, poor things.—Boston Transcript.

There are thousands of children who are bright but frail—not sick but underdeveloped—they play with their food—they catch colds easily and do not thrive—they only need the pure, rich liquid-food in

SCOTT'S EMULSION

to start them growing and keep them going. Children relish SCOTT'S and it carries rare nutritive qualities to their blood streams and gives them flesh-food, bone-food and strength-food. Nothing harmful in SCOTT'S.

From Nearby Towns.

Ensenore Heights.

Jan. 30—Mrs. John Rowe of Homer is visiting her daughter, Mrs. H. E. Woodward.

H. V. Sawyer attended the auto show in Rochester last week.

Russell McClary and wife were in Syracuse on business, Wednesday.

Arthur Wyant of Niagara Falls spent a couple of days last week at the home of his brother, Joseph Wyant.

Miss Cassie Ellis of Levanna was a Sunday guest of Miss Nellie Young at H. E. Woodward's.

Mason Wattles of Dresserville is in town with a load of brooms, and is being entertained at Geo. Van Liew's.

Mrs. Geo. Bross is in Auburn, having been called there by the illness of her mother, Mrs. Wymann.

Last Saturday Selah Allen was taking his team out of the barn at Volney Van Liew's where he was having grinding done, and being unable to shut the doors with one hand, laid the lines down for just a moment, when the spirited team, one of which was a colt, caught a glimpse of the engine and gave a leap and Mr. Allen being clad in a heavy fur coat was unable to catch them, so they took a little trip on their own account, going like a streak north to the school house where they took the west road at the same gait, but becoming tired, they were easily captured just west of George VanLiew's. The only damage was the loss of one horse shoe.

Ellsworth.

Jan. 29—Mr. Lilburn Smith of King Ferry and Miss Blanche Smith of Aurora spent Sunday with their parents, Mr. and Mrs. Frank Smith.

Frank Corey and wife and children spent last Sunday with Mr. and Mrs. E. Kind in Merrifield.

Charles White, Mrs. D. M. Maxwell, Miss Nina Gale and Mr. and Mrs. Harry White motored to Auburn last Saturday.

Theodore Dillon has been ill the past week with bronchitis.

Several from this school took regents at King Ferry last week.

Mrs. Samuel Berrals has returned to her home in Auburn after spending several weeks with her parents, Mr. and Mrs. Albert Gould.

Several from this vicinity attended the card party held at the home of David Nolan last Wednesday night.

A large number from this way attended the entertainment given by the Ledyard Cornell Study Club at the home of Mr. and Mrs. Roy Holland last Wednesday evening.

Miss Nina Gale spent the week-end with Mr. and Mrs. Harry White.

The Cayuga Lake Grange met at the home of Mr. and Mrs. Frank Corey last Thursday evening. About forty were present.

Miss Luella Judge of Venice is visiting her brother and wife, Mr. and Mrs. Arthur Judge.

Ledyard.

Jan. 29—The members of the Study club with their families, making a company of one hundred and forty, gathered at the pleasant home of Mr. and Mrs. Roy Holland last Wednesday evening for a social time. Everything was found in readiness and when the well-filled baskets were unpacked a delicious supper was served. After which a fine musical program was enjoyed and the rest of the evening given over to social intercourse. It was quite a remarkable instance that not a person was left at Ledyard and for some distance either way. It was voted by all to be one of the most pleasant events of the season. Many thanks are due to Mr. and Mrs. Holland for opening their house for the occasion.

The next meeting of the Study club will be held on Wednesday, Feb. 14, at the home of Mrs. Dillon at Ellsworth. The topic will be "Saving Steps and Short Cuts."

There will be a number of changes here this spring.

Rev. C. L. V. Haynes of Union Springs was in town last Wednesday evening. His many friends at Ledyard were pleased to meet him.

Merrifield.

Jan. 30—Prof. and Mrs. Mark Penny of Syracuse were guests of Mr. and Mrs. S. T. Cranson Saturday and Sunday.

Lester Shaw has bought the Will Wyant farm. Mr. Wyant will move to the Ames farm near Ensenore, which he will work the coming year.

Mr. and Mrs. Walter King and daughter of Mapleton visited at Frank White's, Sunday.

Mrs. Martha Powers, Miss Ethel Powers and Will Wyant and family visited at Hiram Wallace's in Venice, Saturday. Miss Christine Wyant remained over Sunday.

Miss Nellie Young, the singer who is assisting Rev. W. H. Barrett in the meetings at Scipio, visited relatives in Genoa Monday and was the guest of Miss Pauline Chamberlain of this place Monday night and Tuesday.

Mr. and Mrs. William Marshall were Sunday guests of Patrick Donovan and family.

George Groom is installing an acetylene lighting plant in his residence and barns.

Mr. and Mrs. E. A. Berkenstock entertained Mr. and Mrs. William Orchard and Mr. and Mrs. Edward Orchard at dinner Saturday in honor of Mr. Berkenstock's birthday, Jan. 30. The dinner was held on Saturday so that Miss Ruth Berkenstock could be present.

Rev. A. H. Wright of Rose, former pastor here, was calling on old friends in town last week, also attended the evangelistic meetings.

Mrs. F. H. Blair is in Sempronius caring for her daughter, Mrs. Elmer Frazer, who is critically ill.

Mr. and Mrs. Lee Connell and daughter June of Venice were Sunday guests of Mr. and Mrs. Earl Bishop.

Lansingville.

Jan. 29—Mr. and Mrs. John Brown are both ill. Miss Emily Brown has closed her school at Lake Ridge this week to be at home with her parents and assist in the store.

Mr. and Mrs. Lester Boles spent Sunday with Mr. and Mrs. Wilbur Boles and attended church at Lansingville.

Floyd Gallow is ill. Dr. Allen was called Sunday.

Elmer Gallow and his daughter Edna of Newfield are spending a few days with relatives here.

A sleighload from this place attended the party at Wm. Minturn's at Ludlowville Thursday night.

Prayer meeting will be held at the home of Mr. and Mrs. Wm. Tait this week.

Saturday afternoon as Robert Nedrow with his three boys were returning home from Ludlowville with a load of feed, one of the Haycook boys attempted to climb on the sleigh with a loaded rifle in his hand and the gun went off and discharged the ball through Mr. Nedrow's left shoulder. He was taken home and a doctor summoned as soon as possible. He is doing as well as can be expected and feels thankful that it was no worse.

Collector's Notice.

Notice is hereby given to the taxable inhabitants of the town of Venice, Cayuga county, N. Y., that I, the undersigned, collector of taxes in and for said town, have received the warrant for the collection of taxes for the present year, and that I will receive the same as follows: At Ledyard, Thursday, Jan. 25; East Venice, Thursday, Feb. 1; Poplar Ridge, Thursday, Feb. 8; the remainder of the thirty days at the station at Venice Center.

Dated Jan. 15, 1917.

Geo. B. Crawfoot,
26w3 Collector, Town of Venice.

Mrs. Cornelia Haring.

Mrs. Cornelia Haring, aged 65 years, died last Friday night at the Ithaca City hospital. She leaves one brother, E. C. Buck of Ithaca. There was a brief prayer service at noon Monday, at the Buck home in Ithaca, and the funeral was held at 1 o'clock Monday afternoon, from the East Lansing church.

No one has a monopoly of the making of keys to the door of success.—Evening Ledger.

Venice Center.

Jan. 29—The revival meetings closed on Sunday, Jan. 21.

Mrs. S. E. Beardsley was the guest of her brother, H. H. Barber in Syracuse recently.

The icehouse at the milk station was filled last week. The ice was taken from Geo. Adams' pond.

Mrs. Emily Snyder, who fell and injured her wrist very severely, does not improve very rapidly. She is at the home of her daughter, Mrs. Frank Saxton.

Mrs. Mattie Wattles of Auburn was at her home in this place for a short time one day last week.

Madeline Heffernan spent a day in Auburn last week.

Stephen Weeks will commence work for the Standard Oil Co., Feb. 1.

Chas. Carson is very sick with heart trouble, at the home of his daughter, Mrs. Richard Clark.

A lady by the name of Price of Rochester occupied the pulpit in this church Sunday morning and evening. It is expected Mr. Cox of Auburn will preach next Sunday.

Born, to Mr. and Mrs. Patrick Shea Jan. 27, a son.

Glenn Smith, who has been quite ill for a long time, underwent an operation for abscess on the kidney last Friday at the Auburn hospital. The latest report was that he was doing as well as could be expected.

Jan. 30—Mrs. Myron Wattles was in Auburn last week Wednesday.

J. R. Coulson, son and daughter were in Auburn last Friday.

Myron Wattles and Chas. York were in Cream Hollow last Friday and Saturday.

Mrs. Bert Wattles was a guest of relatives in Genoa last Saturday.

Mrs. Wm. Heald was a week-end guest of Mrs. Geo. Gregg in Moravia. Mr. Heald was also a guest on Sunday.

Wm. Wyant and family were guests Saturday of Mr. and Mrs. Hiram Wallace. Miss Christine Wyant visited until Monday.

Chas. Carson had an attack of heart trouble and fell, striking on his head and has been unconscious ever since. At this writing he is no better.

Leslie Ford was an over-Sunday guest of friends in Auburn.

Mr. and Mrs. Chas. Wood visited her aunt in King Ferry last Sunday.

Rev. Mr. Cox of Auburn will preach in the M. E. church next Sunday at 10:30 a. m. also at 7 p. m.

The W. C. T. U. held their meeting at the home of Mrs. Fred Clark last Saturday. The president appointed superintendents of the work as follows: Sunday School and Evangelistic work, Mrs. Fred Clark; Anti-Narcotics and Medical Temperance, Mrs. Heald; Flower Mission and Relief Work, Miss Ruth Coulson. The next meeting will be with Mrs. Heald on Feb. 16.

East Genoa.

Jan. 30—Mrs. Kenneth Tarbell attended the Rothschild sale at Ithaca Saturday last.

Mrs. J. D. Sharpsteen spent Saturday with her mother, Lizzie Holden in Genoa.

Bert Pierce is improving each day from a fractured limb.

Leslie Underwood and Fred A. Bothwell made a business trip to Groton Thursday.

The Ladies' Aid held their annual dinner at the home of John and Bert Smith for the purpose of electing officers for the coming year. They are as follows: Mrs. Fitch Strong, president; Mrs. Bert Smith, vice president; Mrs. Frank Huff, secretary; Mrs. Jay Sharpsteen, treasurer. The proceeds were $14.00.

Mrs. Fred A. Bothwell is much improved, as well as Mrs. Frances Bothwell and Miss Amy Sharpsteen who have been suffering with the grip.

Mrs. William Shaffer fell recently and injured her arm badly, but fortunately no bones were broken. Fitch Strong had the same experience with his shoulder.

Miss Bessie Younglove spent Saturday and Sunday at her home here.

Systems of drains in land that has been tilled but that was more or less wet have usually paid for themselves in four or five years, and often in much less time.

King Ferry.

Jan. 30—Eben Rowland is seriously ill with pneumonia, also little Mabel Hewes.

Mr. and Mrs. Edward Murray and family have moved to their home which they recently purchased of A. Slocum on the Lake road.

Mr. and Mrs. Chas. Wood of Venice Center were Sunday guests of Mr. and Mrs. Frank Holland.

Quite a number from this place attended the dance given at Sherwood last Friday evening.

Leslie C. Stewart spent a few days last week with friends at Ithaca.

Quite a number from Genoa attended the basket ball game at Rafferty's hall on Saturday evening which was played between the Baracas of Genoa and King Ferry Five. It was an exciting game, and was won by King Ferry, score 14 to 20.

Last Saturday afternoon J. E. Burgett fell through an open trap door into the basement in Rafferty's hardware store. When picked up he was unconscious. Dr. T. L. Hatch was summoned, and found that no bones were broken but he had sustained a severe shock. He was taken to his home, and at this writing remains unconscious and partly paralyzed. Two sisters of Binghamton are assisting to care for him.

Jan. 29—Mrs. Sara Morey of Moravia was last week the guest of Mr. and Mrs. J. A. Greenfield.

L. Couse of Five Corners has purchased the Alfred Avery farm near here and will come to occupy it.

Sidney Carson is now driving a new automobile.

Deputy Sheriff Coon has returned home from attending the January term of court at Auburn.

The many friends of John Rafferty are pleased to see him out again after his severe accident.

George Jackson and family are soon to occupy the Arthur Close place on the Lake Road.

PRESBYTERIAN CHURCH NOTES.

Sunday morning worship at 10:30. Sermon theme, "A House Divided Against Itself Cannot Stand." Mk. 3:22-30. This is the next in the series of sermons on Mark. It is a very important theme and you are cordially invited to hear the presentation of it.

Sunday school at 12.

Sunday evening service at 7. Leader of the Christian Endeavor, Miss Ruth Ford. Subject of the meeting and the theme of the sermon, "Visions and Tasks," Joel 2:28, 29; II Chron. 34:1-7. This is Christian Endeavor Decision Day and therefore this is a good time for those who are to join the C. E. to decide.

Prayer-meeting on Thursday at 7 p. m. Subject, "Foreign Missions—Korea."

The Missionary society will meet for dinner with Mrs. E. S. Fessenden on Thursday at noon.

If we are to give our play, "Ten Nights in the Bar Room," we must learn our parts at once and be on hand for rehearsals.

We now have heat in the vestibule of the church. The reason for the furnace not heating the church the past Sundays having been discovered, which was no fault of the janitor, we now have a comfortably heated church on Sunday morning.

Auction Sale.

Stephen Weeks, having decided to discontinue farming, will sell at public auction on the Dayton farm ½ mile north of Venice Center on Thursday, Feb. 15, at 12 o'clock sharp: Gray mare 9 years old, wt. 1,300; brown mare 12 years old, wt. 1,150; bay mare 13 years old, wt. 1,200; pair black horses 10 and 11 years old, wt. 3,000. 3 cows. Large quantity farming implements, square Steinway piano, etc.

Stephen Myers, Auct.

When Your Child Cries

at night and tosses restlessly, you feel worried. Mother Gray's Sweet Powders for Children Break up Colds in 24 hours, Relieve Feverishness, Constipation, Teething Disorders, and destroy worms. Used by Mothers for 30 years. At Druggists, 25c. Sample FREE. Mother Gray Co., LeRoy, N. Y.

Lake Ridge.

Jan. 31—L. A. Hakes, who has been ill for some time, is in a critical condition. His brother, Dr. Hakes, of Pennsylvania is expected to-day and a sister from Parish, N. Y., will also come to-day.

Mrs. Clayton Swayze has been suffering from throat trouble. Mr. Swayze's mother has been there to care for her.

The infant son of Mr. and Mrs. Bryant Bates is quite ill with a severe cold.

There is much sickness about here. Schools in both districts are closed on account of illness.

The men of the community are having a bee to-day to work for Mr. Nedrow who was accidentally shot last Saturday.

Robert Nedrow, who lives near here, had a narrow escape from fatal injury last Saturday afternoon, when he was returning home from Ludlowville with a load of feed. Mr. Nedrow and his three sons had been to Ludlowville and were on their way home, when two young men, named Lobdell and Haycook, started to climb in the sleigh. The Haycook boy was carrying a loaded rifle, which was discharged, the bullet passing through Mr. Nedrow's left shoulder. The injured man was taken to his home and a physician was summoned who dressed the wound. It was stated to-day that unless poisoning develops his early recovery is anticipated.

North Lansing.

Jan. 30—Mr. and Mrs. Dana Singer spent last Wednesday in Moravia.

Mr. and Mrs. Robert Streeter and little daughter spent Wednesday in Groton.

Mrs. Mary B. Wood of Ithaca spent Tuesday with her aunt, Mrs. Dorothy Wilcox.

William Stevenson of North Lansing and Miss Ruby Connor of Ithaca were married in Elmira, Jan. 27.

Mrs. Frank Beardsley, who has been ill with the grip, is on the gain.

The yearly donation for the pastor will be held Tuesday, Feb. 6, at the Grange hall. A free dinner will be served from 12 to 1 o'clock. Everyone cordially invited. adv.

Mrs. Cora Metzgar is assisting in the care of Mrs. Frank Beardsley.

Miss Clara Conklin is on the gain.

Weaver & Brogan will pay the highest market price for poultry delivered at the North Lansing station every Tuesday. adv.

Do You Know That

Efficiency decreases as fatigue increases?

The full pay envelope is the great enemy of tuberculosis?

A reliable disinfectant which may be made for fifty cents per gallon has been devised by the U. S. Public Health Service?

The maintenance of health is the first duty of the patriotic American?

Exercise in the open air cures and prevents many ills?

Typhoid fever is contracted by swallowing sewage?

Unpasteurized milk kills many babies?

Shrubs that attract birds by their fruit are worth planting around the farm home.

Beware of Ointments for Catarrh that Contain Mercury

as mercury will surely destroy the sense of smell and completely derange the whole system when entering it through the mucous surfaces. Such articles should never be used except on prescriptions from reputable physicians, as the damage they will do is ten fold to the good you can possibly derive from them. Hall's Catarrh Cure, manufactured by F. J. Cheney & Co., Toledo, O., contains no mercury, and is taken internally, acting directly upon the blood and mucous surfaces of the system. In buying Hall's Catarrh Cure be sure you get the genuine. It is taken internally and made in Toledo, Ohio, by F. J. Cheney and Co. Testimonials free.

Sold by Druggists, price 75c. per bottle.
Take Hall's Family Pills for constipation.

The Daredevil

By

Maria Thompson Daviess

Author of "The Melting of Molly"

Copyright, 1916, by the Reilly & Britton Co.

CHAPTER IV.

"Here's My Boy, Governor."

AND it was en route to the mansion of the gouverneur of the state of Harpeth that my uncle, the General Robert, did enlighten me as to the urgent need of me in his affairs of business.

"It is a question of mules, sir, and of a dishonor to the state that I'm going to prevent if my hot old head is laid low in doing it, as it probably will be if I get into the ruckus with Jefferson Whitworth that now threatens. They have insinuated themselves into the confidence of Governor Faulkner until they have made it well nigh impossible for him to see the matter except as they put it. They will get his signature to the rental grant of the lands, make a getaway with the money and let the state crash down upon his head when it finds out that he has been led into bringing it and himself into dishonor. Why, dash it, sir, I'd like to have every one of them, especially Jeff Whitworth, at the end of a halter, and feed him a raw mule, hoof and ears. I'm probably going to be done to death all alone before the pack of wolves, but I'm going to die hard—for Bill Faulkner, who holds in his hand the honor of his state and my state. I'll die hard!" And he spoke the words with such a fierceness that his white mustache, which was waxed with the propriety of the world, divided like crossed silver swords beneath his straight nose with its thin and trembling nostrils.

"It will be that I can help you protect this honor of the Gouverneur Faulkner and the state of Harpeth will it not, my Uncle Robert?" I asked with a great anxiety. "If you must fall on the field of honor it will be the glory of Robert Carruthers of Grez and Bye to fall beside you, sir. I am a very good sport, my father has said."

"God bless my soul, how like Henry you are, boy!" exclaimed my uncle, the General Robert, and he did lay one of his long and very strong arms across my shoulder and give to me the embrace for which I had so longed, but for not enough time for me to yield myself to it. "Henry always wanted to tag 'Brother Bob,' and he, too—would—have died—fighting for me—at my side. I've been hard—and when I heard of his death—I wanted you, boy, I wanted you more— Now, what do you mean, sir, by making me forget for one moment the fix Bill Faulkner and I are in?" And my uncle, the General Robert, gave to me a good shake, as he extracted his very large white handkerchief and blew upon his nose with such power that the black chauffeur looked around at us and made the car to jump even as he and I had done.

"And those mules that it would be your wish to feed to that Mr. Jeff Whitworth, my Uncle Robert, will you not tell me further about them? In Paris it is said that they are a very good food when made fat after being old or wounded in the army. I have"—

"That will do, sir. If you've had to eat mule in Paris don't tell me about it. My constitution wouldn't stand that, though during our war, just before Vicksburg, I ate—but we won't go into that either. Now this is the situation, as much as a lad from the wilds of Paris could understand it. The French government wants 5,000 mules by the fall of the year, and there are no such mules in the world as this state produces. They are sending a man over here to try to make a deal with the state of Harpeth to purchase the mules from private breeders, graze them on the government lands and deliver them in a lot for shipment the 1st of August at Savannah. There is no authority on the statute book for the state to make such a deal, but Jeff Whitworth has fixed up a sort of contract, that wouldn't hold water in the courts, by which the governor of the state, Williamson Faulkner, grants the grazing rights on the state's lands to a private company, of which he is to be a member, which in a way guarantees the deal. They've made him believe it to be a good financial thing for the state, and he can't see that they are going to buy cheap stock, fatten it on a low rate from the state and hand it over to the French government at a fancy rakeoff, and then leave him with the bag to hold when the time for settlement and complaint comes. There is a strong Republican party in this state, and they're keeping quiet, but year after next, when Bill Faulkner comes up for re-election, downright illegality will be alleged, and he will be defeated in dishonor and with dishonor to the state. I am his secretary of state, and I'm going to save him if I can. And you are going to help me, sir!" And as he spoke my uncle, the General Robert, gave to me a distinguished shake of the hand that made my pride to rise in my throat, which gave to my speaking a great huskiness.

"I will help in the name of the honor of that Gouverneur Bill Faulkner, my Uncle Robert, with the last breath in my body, and I will also assist to feed mule to that Mr. Jefferson Whitworth, though not to his beautiful wife, whom I do so much admire."

"That's just it; she'll have to eat mule the first one. She's at the governor day and night with her wiles, and in my mind it's her dimity influence that is making him see things with his slant. They say she put her brand on him in early youth. He's the soul of honor, but what chance has a man's soul honor got when a woman wants to cash it in for a fortune with which to lead a gay life? None! None, sir!" And the countenance of my uncle, the General Robert, became so fierce that it was difficult to find words to answer.

"Oh, my Uncle Robert, is it that a woman would make a cheat in giving the mule animal of not sufficient strength to carry food to poor boys of France in the trenches when there is too much mud for gasoline!" I exclaimed with a great horror from knowledge given me by my capitaine, the Count de Lasselles.

"Just exactly what she is trying to do, boy. Let those poor chaps with guns in their hands to defend her civilization as well as theirs die for want of a supply train hauled by reliable mules when unreliable gasoline fails. That's what women are like." And as he spoke I perceived the depth of dislike that was in the heart of my uncle, the General Robert, for all of womankind.

"There are some women who would not so comport themselves, my Uncle Robert. I give you my word as one"—Then as I hesitated in terror at the revelation of my woman's estate I had been about to make, my uncle, the General Robert, made this remark to me:

"Women are like crows—all black, and the exceptional white one only makes the rest look blacker. The only way to stop them in their depredations is to trap them since the law forbids

"I will help in the rescue."

shooting them." And as he made this judgment of women I forgot for a moment that we discussed that Madam Whitworth whom it was causing me great pain to discover to be the enemy of France, and I thought of my beautiful mother, whom he had judged without ever having encountered, and a great longing rose in my heart so to comport myself that his heart should learn to trust in me as a man and then discover the honor of woman through me at some future time. I took a resolve that such should be the case, and to that end I asked of him:

"How is it that I can serve you in these serious troubles, my Uncle Robert?" And as I asked that question I made also a vow in my heart against that black crow woman.

"Now, that's what I'm coming to. The French government is sending an army expert down here to look over the situation and make the contracts. I can't speak their heathenish tongue or read it, and I want somebody whom I can trust—trust, mind you—to help me talk with him and make any necessary translations. That Whitworth hussy has been translating for us, and I don't trust her. Your letter was handed to me in the governor's private office, and both he and I saw what a help it would be to have you here when this Frenchie—who is a Count Something or Other—and his servants and secretaries, what he calls his suit, arrive. By George, sir, we need your advice in eating and drinking them. Do you suppose they'll have intelligence enough to eat the manna of the gods, which is corn pone, and drink the nectar, which is plain whisky, or will we be expected to furnish them with snails and absinth?"

At that I laughed a very large laugh and made this answer to the perturbation of my uncle, the General Robert:

"I will tell you after luncheon, my Uncle Robert, because I have not as yet eaten in this Harpeth country of America."

"All right; we'll talk about it after you've had one of old Kizzie's fried chicken dinners. Here we are at the mansion. Remember, you know the whole situation and are only supposed to know the part that Governor Bill thinks is the whole. Look at me, boy!" And as the big car drove up to the curb before a great stone house with tall pillars on guard of its front, he laid both his hands upon my shoulders and turned me toward him with force and no gentleness, and then with his keen eyes did he look down into the very soul of me.

"Yes, I see I can trust you, sir. God bless you, boy!" he said, after a very long moment of time.

"Yes, my Uncle Robert," I answered him without turning my eyes from his.

"Well, then, here we are. I came to the side door so I wouldn't have to introduce you to any of the boys this morning, for we want to have a talk with the governor before dinner, and I don't dare keep Kizzie waiting. It riles her, and a riled woman burns up things, masters, husbands, cooking or worse. Come on."

"Here's my boy, governor," was all the introduction my uncle, the General Robert, administered to me; then I stood and looked into the face of him whom afterward I discovered to be the greatest gentleman in the world, with my heart beating in my throat and yet astir under my woman's breast in the place it had always before resided, after we had been ushered into the gouverneur's room by an old black servant called Cato.

CHAPTER V.

"We Both Need You."

I DO not know how it is that I shall find words in which to write down the loveliness of that gouverneur of Old Harpeth. He was not as tall as my uncle, the General Robert, and he was slender and lithe as some wild thing in a forest, but the power in the broadness of his shoulders and in the strength of his nervous hands was of a greatness of which to be frightened—that is, I think, of which a man should be frightened, but in which a woman would take much glory. His hair was of the tarnished gold of a sunset storm, and upon his temples was a curved crest of white that sparkled like the spray of a wave. All of which I must have seen with some kind of inward eyes, for from the moment my eyes lifted themselves from contemplating the carpet in embarrassment over my tweed trousers they were looking into his in a way which at dawn my eyes have gazed into the morning star rising near to me over the little wood at the Chateau de Grez.

"It is good that you have come, Robert Carruthers, for the general and I both need you," were the words I heard him saying to me in a voice that was as deep and of as much interest as the eyes, and as he spoke those words he took one of my hands in both of his strong ones. "And if you say snails, snails it shall be, if Cato and I have to invade every rose garden in Hayesville and vicinity and stay up all night to catch them."

"I think I shall choose that corn pone and whisky that my uncle, the General Robert, has promised to me from one bad tempered cook at the time of my luncheon," I found myself saying with a laugh that answered the barefooted boy who suddenly looked at me out of the cool eyes.

"I thought I would let him have a tryout with Kizzie before we decided to feed the savages," also said my uncle, the General Robert, with a laugh. "Besides, he's one himself, and I'll have to go slow and tame him gradually."

"No, he's ours. He's just come back to his own from a strange land, general, and you'll kill the fatted calf or rooster, whichever Kizzie decides, with joy at getting him." And this time the star eyes gave to me the quick sympathy for which I had prayed before the Virgin with the infant in her arms in the little chapel of the old convent just before we had to flee from the shells, leaving my father to the sisters to bury after the enemy had come. I think my eyes did tell that tale to his, and the tears ached in my throat.

"I know, boy," he said softly, and then turned and presented me to the Mr. Clendenning, who was arranging papers at a desk beside the window.

"I do like with my whole heart that funny Buzz Clendenning, who has the reddest hair, the largest brown speckles on his face and the widest mouth that I have ever beheld. Also, his laugh is even wider than is his mouth, and overflows the remainder of his face in ripples of what is called grin. He is not much taller than am I, but of much more powerful build, as is natural, though he did not at that moment recognize the reason thereof.

"Shake hands, boys. Don't stand looking at each other like young puppies," said my uncle, the General Robert, as he clapped his hand on the back of the Mr. Buzz Clendenning. "You don't have to fight it out. Your fathers licked each other week about for twenty years."

"Can't I even ask him to take off his coat once, general?" answered that Mr. Buzz with the grin all over his face and spreading to my countenance as he took my hand in his to administer one of those shakes of which I had had so many since my arrival in America. For a second he looked startled and glanced down at my white hand that he held in his, and from it to my eyes that were looking into his with the entire friendliness of my heart. Suddenly I had a great fright of discovery within me, and my knees began to again tremble together for their skirts, but before that fright had reached my eyes quite I had borne to me an elder brother in the person of that Buzz Clendenning, and I now know that I can never lose him, even when he knows that—

"I'm no shakes in the duel, prince, so let's kiss and make up before you get out your sword," he said as he also, as my uncle, the General Robert, had done, laid an arm across my shoulders in an embrace of affection. It was then I made a discovery in the strange land into which I was penetrating—men have much sentiment in their hearts that it is impossible for a woman to discover from behind a fan. They keep it entirely for each other as comrades, and I received a large portion of such an affection when that Mr. Buzz Clendenning adopted me in what he thought was my foreign weakness as a small brother to be protected in his large heart.

"I am very happy to so salute you instead of the duel," I made answer and did immediately put a kiss on his

"I made answer and did immediately put a kiss on his one cheek."

one cheek, expecting that he would return it upon my cheeks, first one and then another, as is the custom of comrades and officers in France.

"Help, help! Don't do that again, or I'll call out the police," responded that funny Mr. Buzz Clendenning, as he took me away from him, while my uncle, the General Robert, and the great gouverneur did both indulge in laughter.

"I am abashed, and I beg your pardon for offending against the customs of your country. I do remember now that my father did not permit such a salutation from his brother officers, and I will not do so again, M. Buzz Clendenning," I said as my cheeks became crimson with mortification, and tears would have come over my eyes had my pride permitted.

"This is what he meant you to do, Buzz, you duffer. I said goodby to twenty-two of my friends this way the day I set sail from old Heidelberg," said as he spoke that great and beautiful and exalted Gouverneur Faulkner and laid his head to mine and give to me the correct comrade salute of my own country on first one of my cheeks and then upon the other.

"Yes, sir; it's mighty pretty to look at, but I reckon the kid had better lose the habit before he is introduced to Jeff Whitworth and Miles Menefee and the rest of the bunch," said that Buzz as he left off wiping from his cheek with the back of his hand the kiss I had put there and administered to me another embrace on my shoulders with his long arm. "Besides, sir, there are girls in Hayesville," he added, with a grin that again spread on my face without my consent which did entirely take away my poise and embarrassment at his mention of girls!" exploded my uncle, the General Robert. "The female young generally known as girls are about as much use to humanity as a bunch of pinfeathers tied with a pink ribbon would be in the place of the household feather duster that the Lord lets them grow into after they reach their years of discretion. Robert has no time to waste with the unfledged. Don't even suggest it to him, Clendenning. And now you can take him around to my house and tell Kizzie to begin filling you both up while I wait for a moment to go over these papers with the governor. And both of you avoid the female young, for we've work for you—mind you, work and no gallivanting. Now go! Depart!"

"The old boy is a forty-two centimeter gun that fires at the mention of the lovely sex and doesn't stop until the ammunition gives out," said Mr. Buzz Clendenning as he slid into the seat of his slim gray racer beside me and started from the curb on high without a single kick of the engine. "I'd like to wish a nice girl whom he couldn't shake off on to him for about a week and watch him squirm along to surrender. Wait until you see Sue Tomlinson get hold of him down on the street some day. He shuts his eyes and just fires away at her while she purrs at him, and it is a sight for the gods. Sue's father died and left her with her invalid mother and not enough money to invite in the auctioneer, but the general took some old accounts of the doctor's, collected and invested them and made up plenty of money for Sue's grubstake, though he goes around three blocks to get past her. Sue adores him and approaches him from all sides, but has never made a landing yet. Say, you'll like Sue. She is pretty enough to eat, but don't try to bite. It's no use."

"Is it that this lovely Mlle. Sue does not like gentlemen save my uncle, the General Robert?" I asked with great interest. I was glad in my heart that I was soon to see and speak with a nice girl, even if it had to be in character of a man.

"Oh, she loves us—all!" answered that Mr. Buzz, with the greatest gloom. "All of us—every blamed son of a gun of us."

"Oh, I comprehend now that it is your wish that she love only you, Mr. Clendenning, and are sad that she does not," I said as I looked at him with much sympathy.

"That is about it, prince, but don't say I said so. Everybody chases Susan. She even wins an occasional ice cream smile from his excellency. I bet she'd go up against that august iceberg itself in a tryout for a 'First Lady of the State' badge if Mrs. Pat Whitworth hadn't got the whole woman bunch to believe she has a corner on his ice. Mrs. Pat is some little cornerer, believe me."

"Oh, I did like that Madam Whitworth, and I hope that it will be my pleasure to see her again soon," I said with an ice in my voice as I caught my breath while Mr. Buzz Clendenning drove between two cars and a wagon with not so much as an inch to spare on all three sides of the car. It is as I like to drive when at the wheel, but sitting beside another—

(To be Continued.)

OLD FALSE TEETH BOUGHT—Broken or in any condition. We pay up to $5 a set according to value. Mail at once and get our offer. If unsatisfactory, will return teeth.
Domestic Supply Co.,
37w4 Binghamton, N. Y.

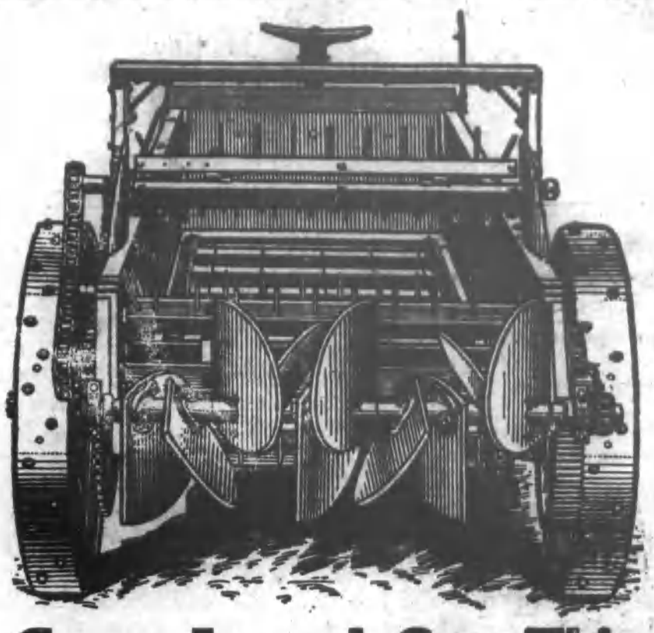

Come In and See This Spreader Work.

We announced a short time ago that we have the agency for the New Idea Spreader. We believed at the time that this was the best spreader made, and now, after scores have examined it thoroughly and commented favorably, we are more than ever convinced that we have the ideal spreader—the original wide-spreading machine.

We want our customers to come in and see this practical, low-down, light-draft spreader. We have it all set up and can put the mechanism in motion just as you'd see it in the field.

Perhaps you don't need a spreader. No matter! Come in just the same and see the "New Idea." Our word for it, you'll be interested anyway. The

NEW IDEA Registered U.S. Pat. Off.

Manure Spreader

stands unique among spreaders. It puts manure on the soil in the best possible condition to furnish necessary plant food. A chain convevor carries the load to a pair of cylinders, revolving one over the other, where it is thoroughly pulverized and thrown to swiftly revolving paddles that distribute it evenly over three corn rows. The feed can be easily regulated, 3, 6, 9, 12, 15, 18 loads per acre, or shut off entirely.

The New Idea Spreader will carry a big load of manure—never clogs, and with reasonable care will last a lifetime. It is the

First Wide-Spreading Spreader Ever Built

and got the name "New Idea" because it first embodied this great improvement—wide-spreading.

WE'VE AN INTERESTING BOOK TO GIVE YOU. Called "Helping Mother Nature." Tells more about manure than you ever thought of. Shows how fresh manure, distributed by the New Idea Spreader, builds up soil fertility and increases farm profits. Don't miss your copy—it's here when you call.

John Rafferty, Dealer

KING FERRY, N. Y.

No. 3

"OUR FAVORITE"

Ideal Offer for the Home

The Genoa Tribune	$1.00	All Four Papers For Only $1.50
The Ohio Farmer, 1 year,	.50	
McCall's Magazine, 1 year,	.50	
One McCall Pattern Free	.10	
People's Home Journal, 1 yr.	.50	
Total Value	$2.60	

Can you imagine a better offer? Here we have your own home paper, a farm paper without a peer, a splendid woman's magazine, and the best home magazine published. All four are known to you as being absolutely reliable. We are proud of this offer and urge you to take advantage at once. Why hesitate? *Send your order today to*

The Genoa Tribune, - Genoa, N. Y.

New Goods for Spring Are Being Received Daily.

We are receiving and showing new goods for spring in almost all departments. Silks, Dress Goods and Wash Goods in the new colorings and patterns, also the latest designs in trimmings and fittings for spring costumes.

We have bought very liberally and in this way have secured the lowest possible prices and are glad to be able to give to our customers the advantages secured by our purchasing ability.

Call and inspect the spring merchandise and make your selections now while the assortments are at their best.

BUSH & DEAN 151 EAST STATE ST. **ITHACA, N. Y.**

The Genoa Tribune

Established 1896

A LOCAL FAMILY NEWSPAPER

Published every Friday
Tribune Building, Genoa, N. Y. } E. A. Waldo

Subscription.

One year $1.00
Six months ..... .50
Three months ..... .25
Single copies ..... .05

If no orders are received to discontinue the paper at the expiration of the time paid for, the publisher assumes that the subscriber desires the paper and intends to pay for it. No subscription will be discontinued until all arrearages are paid.

Rates for space advertising made known on application. Readers 5c per line. Specials 4c per line. Cards of thanks 25c.

Job Printing. This office is well equipped to do first class printing of every description at moderate prices.

Friday Morning, Feb. 2, 1917

ALL HOME PRINT — EVERY HOME PRINT ASSOCIATION — A LIVE PAPER IN A LIVE TOWN

A Well Hated Landlord.

The most hated landlord in Ireland for the last 100 years, a miser known as "the parsimonious peer," was Hubert George de Burgh Canning, marquis of Clanricarde. He was unmarried, and with his death the marquisate became extinct. His Irish estate extended from Athenry, in Galway, to Woodford, twenty miles southeast, and it was said that anywhere along this route could be obtained a story of tragedy in the land war. Time and again the aid of the forces of the crown in evicting tenants had been refused. He was never seen in a vehicle. He took daily walks to Regent's park. There, on a public seat, not one of the chairs, for which he would have been charged a small fee, would sit this owner of 60,000 acres watching the squirrels. He was a noted collector of china and pictures, of which he was a wise buyer.—Chicago Journal.

According to Degree.

Horse breeding is an occupation which requires much learning, and a certain English farmer has a great reputation for his skill.

A neighbor of his who sought some advice on the cheap, asked the horse breeder's son one day:

"I say, Tommy, when one of your father's horses is ill what does he do?"

"Do you mean just slightly ill or real bad?" was the lad's cautious counter-question.

"Oh, seriously ill."

"Well," said the boy, "if a horse is only just a little ill, dad gives it some medicine, but if it is seriously ill he sells it."

Sacrificed Their Hats.

Many years ago the master butchers of Washington market, in New York city, used to kick their hats about the market at the close of business on Saturday night. Under the custom in the market it was considered a slighting of the profession for any butcher not to appear behind his counter with a high hat, and it was thought bad taste if the meat seller at the end of a prosperous week failed to destroy the hat. The apprentice butchers couldn't afford silk headgear and so used to gather up the broken hats and repair them for their own use.

All Pervasive.

The teacher's last question was meant to be a scientific poser.

"What is that which pervades all space," she said, "which no wall or door or other substance can shut out?"

No one had an answer ready but Freddy Sharpe.

"The smell of onions, miss," he said promptly.—New York Times.

A Ready Sealer.

For traveling carry a candle with you, and when about to make a jump, as the theatrical people say, seal your bottles with it. It takes only a minute to light the candle, turn it upside down and let the tallow drip around the cork of a bottle, but it insures perfect carriage of the fluid content.

Told Him Truly.

"Johnnie, how do you spell nickel?" the proud father asked.

"N-i-k-l-e," responded Johnnie.

"That is not the way the dictionary spells it," said the father.

"You didn't ask me that. You asked me how I spelled it."—Exchange.

Heartless.

"Why didn't Rastus marry dat Coosah gal?"

"Oh, she dun flunk at de last minute—wouldn't lend him a doljah foh t' git de license wif."—Boston Transcript.

A slanderer and a snake of deadly poison each have two tongues.—Tamil Proverb.

The Other Fellow.

"Mother doesn't think she'll go to the theater with us tonight, Albert."

"Is that so? I have three tickets. What shall I do with the third one?"

"Give it to the man you always go to see between the acts. He can be with us, and you won't have to go to see him."—Exchange.

NEW YORK NEWS ITEMS IN BRIEF.

Paragraphs of Interest to Readers of Empire State.

News of All Kinds Gathered From Various Points in the State and So Reduced in Size That It Will Appeal to All Classes of Readers.

Lockport corporation laborers have had their pay boosted from 25 to 30 cents per hour.

Walter U. Renwick of Cuba has been elected president of the Allegany County Bar association.

Complete control has been gained of the mild epidemic of typhoid fever in the Gowanda state hospital.

There is a movement on foot to erect a monument to Buffalo Bill in Rochester, where he once resided.

Niagara Falls authorities have discovered a case of infantile paralysis, an Italian baby being the victim.

Orleans county motorists have organized the Albion Automobile club, with Herbert J. Bailey of Albion as president.

Harvey M. Selleck, formerly postmaster of Ontario, has been appointed first assistant postmaster of the senate in Albany.

Herbert L. Sisson of Buffalo was confirmed as state excise commissioner in the state senate. There was no opposition.

John H. Towneley, a Syracuse salesman, convicted of bigamy and forgery in Oswego, was sentenced to 4½ years in Auburn prison.

A legislative committee at Albany advanced the program for raising new revenue, brushing aside the protests of automobile men.

Lima people have organized a temperance league for the avowed purpose of making the town dry at the coming town meeting.

With $15,000 capital the Putman & Whitaker company has been incorporated to do a general merchandising business at Barker.

The state racing commission in its annual report urged the restoration of race track betting in New Yor state under the pari-mutual system.

Charge has been made in the federal court against the H. R. Gragg Packing company of Rochester that it shipped adulterated evaporated apples.

Wingdale, Dutchess county, was selected as the site for the new state industrial farm prison by the prison commission at a meeting in New York.

William H. Lovell, postmaster of Elmira, and a member of the board of managers of the Elmira reformatory, is dead from pneumonia at the age of 71.

Mystery surrounds the theft of 40 or more ounces of platinum, valued at nearly $10,000, from the plant of the National Electrolytic company of Niagara Falls.

Preparations are being made to submit to Fredonia taxpayers a proposition to install a sewerage system, with a disposal plant, at an estimated cost of $128,000.

Agents from the state department of agriculture visited Perry and vicinity and posted notices ordering a strict quarantine on dogs covering all of Wyoming county.

District Attorney Stearns will vigorously oppose the application for executive clemency for Edward Beardsley, the Cattaragus county bandit doing time in Auburn prison.

The Buffalo and Lake Erie Traction company and its receiver were directed by the public service commission to erect before March 1, a station at Irving, Chautauqua county.

Assemblyman Robert M. Marsh of New York introduced a bill which would make it a misdemeanor to publish in any manner advertisements of quacks or so-called specialists.

Because of the increased cost of print paper the North Tonawanda Daily News has increased its price from one cent to two cents a copy and from $3 to $6 a year by mail.

Mrs. Rose Kramer of Highland Falls put a would-be masher to rout as he was annoying Miss Bessie Winans, by bombarding him with two soft-boiled eggs from her lunch basket.

Three farmers' institutes are to be held in Seneca county early in February. The first will be at Covert on Feb. 1, the second at Seneca Falls on Feb. 3 and the last one at Romulus on Feb. 8.

General W. W. Wotherspoon, superintendent of public works, in charge of the barge canal, said he believed that eventually freight could be carried more quickly by canal than by railroad.

John N. Roach of Poughkeepsie has been informed by Tiffany & Co. of New York that a pearl discovered in oysters is worth $800 with his teeth marks on it and at least $1,000 if polished.

Orleans county's board of supervisors has rejected bills presented by lawyers of Albion and Medina for services rendered in the Stielow murder case employed by former District Attorney Knickerbocker. Those who are disappointed are Thomas A. Kirby to the tune of $1,975; F. M. Thompson, $1,975, and Harold M. Blake, $4,948.

There will be introduced in the legislature a bill fixing the salary of Dunkirk's mayor at $500 a year and those of the common councilmen at $400 each. They receive no renumeration now.

Minority Leader Robert W. Wagner introduced in the senate a bill repealing those provisions of the highway law which allows payment out of the state treasury for the maintenance of town roads.

Dr. Reitman, manager of the anarchist lecturer, Emma Goldman, will be tried in Rochester on Feb. 28 on charge of distributing obscene matter in the form of birth control literature in that city.

It is announced by the New York Central that it has established an embargo on shipment of trinitrotoluol and picric acid, used in explosives bound for New York harbor and New York terminals.

The Seventy-fourth New York infantry, a field bakery company, supply train and ambulance company No. 4 were included among 25,000 state troops ordered from patrol duty at the Mexican border.

Attempts of Postmaster Buckley of Rochester to establish farm-to-table trade through the mails are bearing fruit. He has received more than 200 letters from farmers with products to sell by parcels post.

Mrs. Cuthbert W. Pound and Mrs. L. G. Merritt of Lockport have been appointed members of the legislative committee of the New York State Woman Suffrage party by Mrs. Norman de R. Whitehouse, state president.

Another industry will be started in Le Roy on May 1, the work on the buildings now being in progress. It will be the Le Roy Lime & Crush Stone corporation. It has been incorporated with capital stock of $100,000.

The appointment of Col. Edgar S. Jennings of Auburn as warden of Auburn prison was announced by Superintendent of Prisons James M. Carter immediately after the receipts of the resignation of Warden Charles F. Rattigan.

The local body of the Federation of Labor of Geneva intends to become a competitor of the White Spring Dairy company and Geneva Milk company on April 1, according to a statement made by Business Agent Michael F. Tracey.

During the absence of the parents the father being at work and the mother at a neighbor's house, three young children of Mr. and Mrs. Andrew Lowe were burned to death when fire destroyed the family home about three miles from Olean.

A basic patent covering the production of colored motion picture films which bids fair to revolutionize the "movie" industry and probably the art of still photography, has been secured by John Holbrook, camera man and film expert for The Whartons, Inc., of Ithaca.

The Olean State armory, the home of Company I, Third infantry, was burned to the ground, the total loss of administration building and drill shed being $125,000. The work of the firemen was hazardous because of the exploding shells. Forty thousand rounds of ammunition was saved.

Samuel Barkin was convicted of second degree manslaughter by a jury in Brooklyn in connection with a fire in a factory building in November, 1914 in which 12 persons lost their lives. The convicted man was treasurer of the Essex Waist company which occupied one of the upper floors of the building.

John G. Glade, editor and proprietor of the Depew Herald, dropped dead from heart disease at his home in that village. Mr. Glade had just returned from church. He was a native of Batavia, the son of a prominent contractor and builder in that city. A widow, one son, a daughter and his father survive.

Among a draft of 40 prisoners received at the state prison at Auburn from Sing Sing was Charles F. Stielow, whose death sentence for murder of Charles B. Phelps and the latter's housekeeper, Miss Margaret H. Wolcott, at West Shelby, was commuted to life imprisonment by Governor Whitman.

Assistant State Geologist D. H. Newland and his co-worker, A. C. Parker, state archaeologist, have advised a number of Buffalo and Western New York people that there is no gold worth mining in the Cattaraugus creek vicinity, despite reports that there is a wealth of gold to be obtained by the process of oil flotation.

The New York State Retail Harness Dealers' association closed its convention at Rochester. The following officers were elected: Charles H. Weniger, Rochester, president; T. H. Gorman, Rome, vice president; Joseph Tynan, Ballston Spa, secretary-treasurer. Rochester was chosen as the place for the next annual convention.

A deal was closed for the sale of seven acres of land on South Transit street near the Lockport city line to New York capitalists for the erection of a furniture factory. Charles E. Houpt of New York, representing the McCreery department store interests of that place, is there to take charge of the construction work of the big plant.

Assemblyman Fancher has introduced a bill inserting in the penal law a new section providing that a person in charge of a newspaper who shall publish any unsigned or anonymous letter or advertisement or one signed with a fictitious name or with the name of any person except the actual writer, concerning any candidate for public office, is guilty of a misdemeanor.

WE HAVE IN STORE

"SURPRISE BARGAINS"

For Fare Refund Period

Saturday, Feb. 3, to Saturday, Feb. 10.

WINTER MERCHANDISE REDUCED BELOW COST,

YOUR FARE REFUNDED TOO.

Wonderful Spring Dresses, Blouses and Separate Skirts for your choosing.

We do not believe in listing Prices in this small space as they would give such a small idea of the Many Bargains to be had, but we invite you to make this store your headquarters while in Auburn and see for yourself.

145 Genesee St., Auburn. QUINLAN'S Millinery and Suit House.

Allen's Foot-Ease for the Troops.

Many war zone hospitals have ordered Allen's Foot-Ease, the antiseptic powder to shake into the shoes and sprinkle in the foot-bath, for use among the troops, because it gives rest and comfort to tired, aching, swollen, tender feet and makes walking easy. At druggists everywhere, 25c.

WINTER CARE OF BEES.

Insulation of Hives Is Advantageous For the Colonies.

[Prepared by United States department of agriculture.]

That beekeepers need not fear any detrimental results from abundant insulation of their hives at any season of the year is shown by recent experiments of the bureau of entomology of the United States department of agriculture. To test the theory of many beekeepers that excessive insulation is even more detrimental in winter than insufficient insulation a colony was packed in the fall of 1915 with sixteen inches of sawdust on all sides, top and bottom. Temperature records were made at frequent intervals every day throughout the winter and spring. The colony remained in excellent condition in every respect through all the winter, being little affected by high winds, and after brood rearing began it built up with great rapidity. Then, to continue observations on the effect of insulation on the building up of the colony, the packing was allowed to remain all summer. Except for the impossibility of manipulating the colony it remained in excellent condition. It seems clear, therefore, that beekeepers need not fear any detrimental results from abundant insulation at any season of the year.

The experiments showed that failure to insulate the bottom of the hive largely offsets the value of insulation around the hive. The experiments also indicated that in insulating hives it is of small importance what material is used. Shavings, sawdust, leaves and chaff, some of the commonest substances used, were all found satisfactory.

Temporary Repair For Pipe Leak.

Leaks in water pipes, particularly in winter, cause much damage unless stopped promptly, writes P. W. Cox in Popular Mechanics. This is often difficult, as a plumber's services are not always quickly available. Under such circumstances the device shown in the sketch was used to stop a

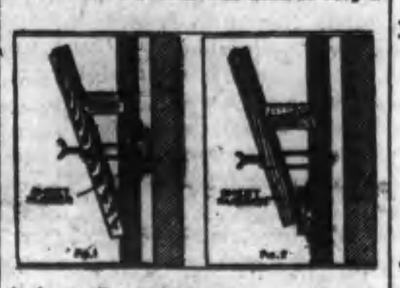

leak until a permanent repair was made. A piece of sheet rubber was placed over the leak, and a wooden block was fitted over it, the inner surface being curved to fit the pipe. The block and rubber packing were clamped against the pipe by means of a stick notched to fit against the pipe and held by a twisted wire, a block being used to wedge the packing and cover block firmly into place. The repair was water tight and saved much inconvenience and probably considerable damage. The illustration shows the application of this method to two types of leaks, Fig. 1 being a leak difficult of access, against a wall, and that in Fig. 2 on the exposed side of the pipe.

Cure For Scaly Legs.

Scaly legs is a troublesome disease of poultry and is contagious. A mixture of kerosene oil, lard and carbolic acid rubbed on the legs will soon cure this trouble.

No one has a monopoly of the making of keys to the door of success.—Evening Ledger.

Go to Church. What Would the Country Be Without Its Churches?

IF you are an unbeliever and don't GO TO CHURCH, don't be a scoffer at religion.

While the GO TO CHURCH movement has been sweeping the country like a prairie fire, there are found in every community men who seek to belittle it. To these men a special appeal here is made. What would the country be without its churches? What would it be without religion? Just ponder for a minute. There would be an era of lawlessness and crime that would be awful to contemplate.

Even unbelievers will admit that the churches benefit a community. Of course there may be some people who GO TO CHURCH just for the appearance of things. But happily there are thousands who are sincere in their religious belief and their worship of God. These people help to make this glorious country what it is. Statistics show that there is a MINIMUM OF CRIME in communities where there are plenty of churches. The most hardened criminal has been reached by an appeal to his BETTER NATURE, by an appeal to his belief in a Supreme Being.

BASICALLY, EVERYBODY IS ALL RIGHT. TO USE AN APT SAYING, "THERE'S A LOT OF BAD IN THE BEST OF US, A LOT OF GOOD IN THE WORST OF US." GOING TO CHURCH SURELY BRINGS OUT THE BEST IN US. PROPINQUITY IS A GREAT THING. A MAN WHO GOES TO CHURCH REGULARLY, EVEN AS A MATTER OF FORM, EVENTUALLY IS SURE TO IMBIBE THE TEACHINGS OF GOD. THE ENVIRONMENT WILL MAKE HIM RIGHTEOUS. IT WILL MAKE HIM A BETTER CITIZEN.

It is not enough that you GO TO CHURCH. Be prepared to answer the scoffer. Don't give him any peace. Try to show him where he is wrong. Everybody can do a little for the GO TO CHURCH movement. Are you doing it?

It is not enough that you GO TO CHURCH.

GET OTHERS TO GO.

Patriotic Correspondence Americanization School.

Three year course; examinations monthly, only $2 a year. Every American citizen should enroll. Diplomas issued. The great problems the American people must decide are here considered and a unified national spirit developed. Old and young, men and women are interested.

Representatives Wanted Everywhere Exclusive Territory and Reasonable Wages.

P. C. A. School,

J. W. Yeisley, Principal, Millmont, Pa.

There's No Place Like Home

YOUR HOME IS IN THIS TOWN.

If you are asked you will declare that you're STRONG FOR THE HOME.

ACTIONS SPEAK LOUDER THAN WORDS.

Patronize the local merchant.

READ THE HOME PAPER

THE GENOA TRIBUNE

Published every Friday and entered at the postoffice at Genoa, N. Y., as second class mail matter.

Friday Morning, Feb. 2, 1917

The Merchant.

When all your cash has faded, quite,
And your friends are scarce, and your larder's light,
Who gives you grub " 'til tomorrow night?"
The Merchant.

Or if you ever farm at all,
And you haven't a bit of grain to haul,
Who carries you 'til the following fall?
The Merchant.

When debts pile up that you cannot pay,
And you go through the bankruptcy court some day,
Who loses—but smiles in the same old way?
The Merchant.

Balls and picnies, lodges galore,
All take their toll from the general store,
But he'll get his reward on that beautiful shore,
The Merchant.

—Rocky Mountain Rube.

New York State Grange.

The 44th annual session of the New York State Grange will be held at the State Armory in Oneonta, Feb. 6, 7, 8 and 9.

The following delegates have been named by the Granges of Cayuga county:

E. B. Rounds, delegate-at-large, New Hope Grange.

Mrs. Albert Battey, Sherwood Grange.

Charles Stanton, East Venice Grange.

Mrs. Allen Post, Owasco Lake Grange.

Mrs. Sidney B. Simmons, Fair Haven Grange.

J.Charles Dayton, Auburn Grange.

Howard Murphy, Cato Grange.

A special train will be made up at Syracuse to accommodate the delegates attending from Central New York. The train will leave Syracuse on the morning of the opening day.

Collector's Notice.

Notice is hereby given to the taxable inhabitants of the town of Genoa, Cayuga County, N. Y., that I, the undersigned, collector of taxes in and for said town, have received the warrant for collection of taxes for the present year, and that I will attend from 9 o'clock in the forenoon until 4 o'clock in the afternoon for 30 days from the date hereof, for the purpose of receiving payment of taxes at the following places in said town, viz:

S. J. Hand's store, Genoa, Wednesday, Jan.24 and Feb. 14; residence of Chas.Barger, Five Corners,Thursday, Jan. 25, and Feb. 15; G. S. Aikin's store, King Ferry, Friday, Jan. 26 and Feb. 16; and the balance of the time at my residence.

Miller phone. Herbert S. Hand,
Collector Town of Genoa.
Dated Jan. 18, 1917. 26w4

Map of N. Y. State Free.

An official map of New York State, the work of the United States Geological Survey, drawn from actual surveys and measurements, is offered free to the people of Central and Northern New York by The Syracuse Post-Standard through its new Information Bureau at Washington, D. C. These maps are of the highest accuracy and completeness and are recognized as a standard in careful preparation and printing.

Applications for the maps should be accompanied by a 2 cent stamp to cover return postage and addressed to The Post-Standard Information Bureau, (Frederick J. Haskin, Director) Washington, D. C.

Through this new Information Bureau the people of Central and Northern New York will be furnished with answers to questions they may wish to ask upon any subject. The bureau will be a clearing house of information between the government and the people—a service for the asking.

It will assemble, compile and distribute practical results of the great Federal work of research and investigation. In beginning the service the bureau also offers "Helps to Housewives," a pamphlet of special interest to the home, in which Mr. Haskin has compiled the results of scores of government researches for the benefit of the household, dealing with simple, practical things every housewife ought to know.

Genoa Presbyterian Church.

Morning service at 11 o'clock. In the absence of the pastor from town, there will be no evening service. The service in the morning will be under the care of Rev.F. W. Palmer, D. D., pastor of Central Presbyterian church of Auburn. The coming of Dr. Palmer is a treat that should be appreciated by the presence of a large congregation. Come and bring your friends.

Sunday school at the close of the morning service. A large attendance of the school is desired.

Christian Endeavor at 6:30 p. m. Since there will be no evening service, there should be a large attendance at this meeting. The topic will be: "Visions and Tasks."

Mid-week service, next week will be held on Wednesday evening at 7:30 instead of Thursday evening. Please note the change in date. The topic will be "The American Indians."

Thursday evening of next week, the Philathea class of the Sunday school will have charge of an entertainment to be given in the church. See announcement elsewhere.

At the annual meeting of the church and congregation held in the church last Monday evening, E. H. Sharp and F. C. Hagin were chosen trustees for terms of three years, to succeed themselves. Mrs. A. H. Knapp was chosen treasurer of the church, and Mrs. Rose M. Wilson was re-elected clerk of the congregation. The reports given from all departments of the work were most inspiring, and showed the faithfulness of those intrusted with the work this past year. The work of the retiring treasurer, Mrs. Ella Samson, was especially appreciated and commended. In spite of a stormy evening, there was a good attendance.

McCormack Concert, Feb. 16.

The third great concert in the World's Greatest Artists Series, which J. A. Hennessy is presenting in Auburn at the big Auditorium, occurs on Friday evening,Feb. 16, to be given by the world-renowned Irish tenor, John McCormack, the highest paid concert singer and greatest drawing power in the world. Assisting him will be the great violinist, Donald McBeath, and Edwin Schneider will be at the piano. People who have and those who have not heard McCormack should hear him this time, for after his tour around the world he will be heard only in New York, Philadelphia, Boston and Chicago. Special trains will be run on all roads at usual fares. Sale opens at the Auditorium box office Saturday, Feb. 10, at 9 o'clock All out-of-town orders filled in order received. Make checks, etc., payable to J. A. Hennessy, Box 192, Auburn. Order now. Notwithstanding the enormous expense of the McCormack concert, prices remain within the reach of all—75c, $1, $1.50 and $2.

Jurors for February Court.

Jurors have been drawn for the term of County court which convenes in Auburn, Monday, Feb. 12. Those from this part of the county are as follows:

Genoa—Llewelyn Hall, William H. Hoskins, William Warren.

Locke—George Snell.

Moravia—Eugene Harris.

Niles—Clarence Duryea, Calvin Hall.

Owasco—George Depuy.

Scipio—Byron Hitchcock, Henry Koon, Michael O'Herron.

Sempronius—Dorr Reynolds.

Springport — Clarence Bennett, Fred H. Myers.

Venice—Dana Bennett, Clarence Conaughty, Arthur Sisson, Frank C. Whitten.

There are a number of criminal cases to be tried, principal among them being that of James Cashon of Cayuga, indicted on the charge of manslaughter for the killing of Prof. Aime Minet of Cayuga last October.

Woman's Work Featured.

Increased interest in home economics in New York state is indicated in the program for the tenth annual farmers' week, Feb. 12 to 17, at Cornell. In addition to the schedule of lectures, conferences and demonstrations, exhibits have been prepared of foods, clothing and housefurnishings, and there is a special exhibit relating to health.

Copies of the complete Farmers' Week program are mailed, without charge, to residents of the state who apply to the college of agriculture at Ithaca, N. Y.

Advertise in THE TRIBUNE.

Five Corners.

Jan. 22—Mrs. S. S. Goodyear and daughter Cora made a business trip to Ithaca last week Wednesday.

Mrs. Jay Smith and Mrs. W. L. Ferris entertained the Rebekah Sewing circle last week Tuesday at the home of Mrs. Smith. A bountiful dinner was served and a good social time for all.

Wilbur Sharpsteen of North Lansing visited his daughter, Mrs. Wm. Cook and husband and also visited his two grandchildren, Wilbur and George Cook and their wives a few days last week.

Alberta May, the little daughter of Mr. and Mrs. Clarence Hollister, was bitten by Homer Algard's dog one day recently. This is the second time the little one has been attacked by the same dog, it is stated.

Mrs. Floyd Young and little son Russell of Auburn spent a few days last week with her parents, Mr. and Mrs. Wm. White.

Mr. and Mrs. L. Couse are soon to leave us for their new home near King Ferry which they have purchased. They feel very grateful to their many friends at King Ferry who have sent them post cards and letters welcoming them back as old neighbors and are anxious for them to come soon. Their many friends here regret their leaving as they have been good citizens in this place and made many friends who will miss them very much. They were formerly residents of King Ferry.

Leslie Hunt spent a few days last week at the home of Mr. and Mrs. G. L. Ferris assisting in the work in the absence of Mr. Ferris.

Jan. 29—Mrs. Herbert Hand of the Forks of the Creek was a caller at the homes of Mr. and Mrs. Wm. Cook and Mr. and Mrs. George Cook last week Thursday.

The birthday club was entertained at the home of Mr. and Mrs. L. Couse last Saturday, in honor of Mrs. Geo. Snushall. A very delicious dinner was served and the day was one of pleasure to them all. Mrs. U. S. Hall was in attendance and she also attended the Rebekah Sewing circle.

The many friends of Dannie Moore are pleased to learn of his improvement from his illness.

H. E. LaBar spent a few days last week with Mr. and Mrs. Ben Worsell near Ludlowville.

J. Burrows was at his home here a few days last week.

Clarence and John Westmiller are assisting Homer Algard in carrying the cream to South Lansing.

Miss Mattie DeRemer of the Forks of the Creek spent the week-end with her aunts, Mrs. G. M. Jump and Miss Maria DeRemer.

Mr. and Mrs. Jerry Smith and son and Mrs. T. Sweazy all of Lake Ridge spent last Saturday with Mr. and Mrs. Walter Hunt.

Alfred, the little son of Mr. and Mrs. Harry Smith, spent a few days recently with relatives at West Groton. Several relatives from West Groton were entertained at the home of Mr. and Mrs. Smith a week ago.

Mrs. Fred Doyle and little son are spending some time with her aunt, Miss Mettie Howell at Ludlowville.

Master Alvin Hunt, the little son of Mr. and Mrs. George Hunt of Goodyears Corners spent a few days last week at the home of his grandparents, Mr. and Mrs. H. B. Hunt.

Miss Alida Barger is spending a few days with a friend at Syracuse.

Mrs. E. H. Shangle returned to her home in Ohio last week Tuesday, after visiting friends here and at Ithaca for a few weeks. Mrs. Jerome Barger accompanied her to Ithaca.

Miss Mabel Boles spent last week with friends at Ithaca.

Mr. and Mrs. Lester Boles spent last Sunday with their son, Wilbur Boles and family at Lansingville.

Mrs. U. S. Hall and son Floyd of Groton spent a few days last week with her parents, Mr. and Mrs. Stephen Doyle. Her brother, Fred Doyle, accompanied her to her home in Groton last Sunday.

The membes of the Rebekah lodge held their sewing circle at the Odd Fellows hall last week Thursday afternoon. A supper was served before the meeting in the evening. A good many responded afternoon and evening.

Henry A. Barger of Ludlowville took dinner with his parents, Mr. and Mrs. C. G. Barger last Saturday. Mr. and Mrs. Ben Worsell of the same place took dinner at the same place last Sunday with their grandparents.

The many friends here of Mrs. Frances Alvord of Cortland were saddened to hear of the death of her husband, who died Jan. 10, in the Cortland hospital. He survived only eight days after a serious operation. It was peculiarly sad as his death occurred so soon after the death of his son's wife who died Sept. 25, leaving four little boys for Mrs. Alvord to care for, and at Thanksgiving time Mrs. Alvord lost a beloved sister, Mrs. Mary Hunt. She has the heartfelt sympathy of her many friends in her deep sorrow.

Feb. 1—Mrs. Sarah Morey of Moravia is visiting friends here.

The fiftieth wedding anniversary of Mr. and Mrs. H. B. Hunt will be celebrated at their home next Monday, Feb. 5.

Major Palmer suffered a shock Tuesday night and is no better at this writing.

The W. C. T. U. business meeting which was announced for Jan. 30, was postponed to Wednesday, Feb. 7, at the home of Mrs. Lester Boles.

Auction Sale.

The complete stock of dry goods, groceries, notions, hardware, etc., of the W. L. Ferris store at Five Corners will be sold at auction on Saturday, Feb. 3, at 1 o'clock. The real estate known as the old Odd Fellows hall will also be sold at the same time and place.

Clarence Hollister, trustee.

Special Notices.

FOR SALE — Medium beans $10 per hundred, nicest you ever eat. H. M. Barnhart, Genoa. 26w3

FOR SALE—Black horse, 9 yrs. old, a good farm horse and roader, or will exchange for good cows. Inquire at Wm. E. Leonard farm, north of Genoa. Frank S. Brown. 28w2

TO RENT—April 1, suite of housekeeping rooms, second floor, water piped upstairs. 28w3 Mrs. A. J. Hurlbut, Genoa.

WANTED — To buy, some white ducks. Address F. M. Colwell, Auburn, N. Y., stating price and kind. 28w2

FOR SALE—Thomas Henry would like to sell his little farm of 70 acres this spring. Reason—Not able to continue work. Address Locke, R. D. 22. 28w2

FOR SALE—Second hand fur coat, as good as new, at a bargain. Can be seen at Smith's store, Genoa. 28w2

WANTED — Some white Guinea hens. Address F. M. Colwell, Auburn, N. Y., stating price and kind. 28w2

PRATTS ANIMAL REGULATOR insures better horses, cows, pigs, calves and sheep on less feed or your money will be refunded. J. S. Banker, Genoa.

WANTED — Quantity of mangel wurzels. Address F. M. Colwell, Auburn, N. Y., stating price and how many. 28w2.

FOR SALE—Clark residence, William St., Moravia, N. Y., good location, reasonably low price, good terms. Henry M. Jewett, 27w3 Moravia.

SALESMEN WANTED to solicit orders for lubricating oils, greases and paints. Salary or commission. Address The Harvey Oil Co., Cleveland Ohio. 27w2

If your watches or clocks stop running let me repair them. My repair jobs are guaranteed for one year and prices are right. Stanley V. Fowler, Phone 24F1-3 Aurora, N. Y. 26w4 R. D. 28.

Let me hatch your chix. Phone me now 20-Y-1. Will sell hatching eggs in spring, S. C. W. Leghorns. Look my hens over. Harry White, 26tf King Ferry.

We have a limited amount of funds to loan on well secured, improved farms in this locality. Present your applications early.
First National Bank of Genoa.
Jan. 8, 1917. 25t4

Skunks, $4.00, $3.00, $1.75, 75c. Rats, 40c straight. Write or phone Bell 21Y21.
Wilbur Bros. & Slarrow,
24tf King Ferry, N. Y.

FOR SALE, or will exchange for colt, a good work or road mare 12 years old. Harry S. Ferris, 21tf Atwater, N. Y.

72 acre farm at a bargain. Known as the John Miller farm and occupied by Fred Storms,in town of Venice, Cayuga County, N. Y. Other good bargains. C. G. Parker, 14tf Moravia, N. Y.

Cash paid for poultry delivered every Tuesday. We want your old rubber, beef and horse hides, deacon skins. Weaver & Brogan, Genoa. 14tf

FOR SALE—½ and ⅓ bu. peach baskets, grape baskets, grape trays, pear kegs and barrels, potato crates, etc. King Ferry Mill Co., 3tf King Ferry, N. Y.

WANTED—Dressed pork, veal calves, fat sheep and lambs, fat cattle and all kinds of poultry. Highest cash price paid. Cash paid for hides. Phone 8-Y-3. R. A. Ellison, 14tf King Ferry, N. Y.

STUDEBAKER
SERIES 18
Speaks of
ELEGANCE
In every detail
¶ There are several Distinctive Features on the new 18 Models which have got to be seen to be appreciated.
¶ Let us show you this model at our new show room.
J. D. ATWATER, GENOA, N. Y.

Special Profit-Sharing Sale
Ellison's Store,
King Ferry - - New York.
Every Saturday.
10% Cash Discount
on all your purchases.
FIRST-CLASS GROCERIES, MEATS and BAKED GOODS

AUDITORIUM
3rd Concert World's Greatest Artist Series
JOHN McCORMACK Great Irish Tenor
Donald McBeath, Violinist Edwin Schneider, at the Piano.
PRICES—75c, $1.00, $1.50, $2.00. BOX SEATS—$1.50, $2.00
Special trains on all roads
Sale opens Saturday, Feb. 10. Out-of-Town orders will receive special attention.
Send checks to J. A. Hennessy, Box 192, Auburn, N. Y.

We Have on Hand
Regal-Flour
Magnolia Flour
Graham, Buckwheat and Gran. Meal.
C. J. Wheeler, Genoa.
COAL, FERTILIZER, ETC.

"OUR FAVORITE"
Ideal Offer for the Home

The Genoa Tribune - $1.00
The Ohio Farmer, 1 year, .50
McCall's Magazine,1 year, .50
One McCall Pattern Free .10
People's Home Journal, 1 yr. .50
Total Value - $2.60
All Four Papers For Only $1.50

Can you imagine a better offer? Here we have your own home paper, a farm paper without a peer, a splendid woman's magazine, and the best home magazine published. All four are known to you as being absolutely reliable. We are proud of this offer and urge you to take advantage at once. Why hesitate?
Send your order today to
The Genoa Tribune, - Genoa, N. Y.

Village and Vicinity News.

—The sick in this village are improving.

—C. A. Cannon of Auburn was in town on business Thursday.

—Miss Bessie Dean visited friends in Auburn and Seneca Falls last week.

—Howard Bush of Cortland spent Saturday and Sunday at the home of his mother, Mrs. L. Allen.

—Supt. G. B. Springer is in Auburn Thursday and Friday to attend the joint meeting of teachers.

—Thos. Henry was able to come to the village Wednesday for the first time in nearly three months.

—Miss Frech of the High school faculty will spend Saturday and Sunday at her home in Newark, going from Auburn after the close of the teachers' meeting.

—Mrs. Ellen Rundell, who has been quite ill, is better. Mrs. Frances Rundell is caring for her.

—Mr. and Mrs. H. B. Whitten have recently moved to Auburn where they have rooms on Lincoln street.

—Robert Mastin is not yet able to return to his place of business. He has walked to the store, however, once or twice.

—Gladys Sevier, who was much worse two days this week, is greatly improved. Dr. O'Neill of Auburn was at the Sevier home Wednesday.

—Claude O. Sellen of Shelby, Ohio, spent from Friday to Sunday at Frank Sellen's, where his wife is spending some time caring for her mother.

—Mr. Clayton Swayze of Lake Ridge, who has occupied the pulpit of the Baptist church in Genoa for several Sundays, will preach in that church again next Sunday.

—Two big games of basket ball to-night at Mosher's hall, Genoa, followed by an all night dance, with music by Smith's orchestra. First game at 8 o'clock sharp. Full bill $1.00.

—Mrs. Arthur Landon and little son of Poplar Ridge spent several days last week with Mrs. James Myer. Mr. Landon was a Sunday guest at the same place and all returned home that night.

—Mr. and Mrs. Victor Fox and son of Pitcher were guests at L. B. Norman's from Saturday to Tuesday of this week. Mrs. A. B. Fox of Ithaca accompanied them to Genoa and will remain some time.

—Mr. and Mrs. Michael Sullivan of Genoa and Wm. Burns of King Ferry are visiting friends in the West. Mrs. Sullivan is the guest of her sister at Flint, Mich., and Mr. Sullivan and Mr. Burns are spending part of the time in Chicago.

—The Kitchen Band of East Venice Grange will give a concert in Academy hall in this village on Saturday evening, Feb. 10, at 8 o'clock, under the auspices of the Star Baracas of the Baptist church. The band is composed of ladies who produce excellent music from ordinary kitchen utensils. Admission 25 and 15 cts.

—The sale of the Purdy farm on the Indian Field road was consummated this week. The purchaser is G. P. Brigham of Moravia and possession will be given about March 1. Mr. Purdy and family will leave soon for their farm near Skaneateles which they purchased some time ago. The sale was made through the agency of Willard Wilcox.

—Several loads of Genoa people drove to Scipio last week Thursday evening to attend the meeting at the Baptist church where Rev. W. H. Barrett is holding evangelistic services. After the services, an oyster supper was enjoyed and the return trip was made after midnight. Nearly forty people made up the company and a fine time is reported.

—Next Thursday evening, Feb. 8, at the Genoa Presbyterian church, an entertainment will be given under the auspices of the Philathea class of that church. Mr. Wilkins H. Murphy of Auburn will have charge of the major part of the program. Mr. Murphy is a reader and entertainer of much experience, and comes highly recommended. No one will want to miss the chance to hear him. Lovers of good music will appreciate the singing of Miss E. Claire Warne, contralto, of Auburn. Miss Warne is one of the favorite singers of that city. Miss Williams of Auburn will be her accompanist. Admission 25 and 15 cents. —adv.

—Try an adv. in our special notice column. They bring quick results.

—Mr. and Mrs. O. D. Hewitt of Locke were Sunday guests at Frank Sellen's.

—The ice scenery and ice bridge at Niagara Falls are said to be very fine just now.

—Mrs. A. P. Bradley, in the Auburn City hospital, was reported yesterday as improving.

—Senator Hewitt had an operation for the removal of his tonsils, in the Clifton Springs Sanitarium, Friday, and is said to be improving.

—If Henry Ford is sincere in wanting to do the greatest good to the greatest number he will put another spring under the back seat. —Boston Transcript.

—Miss Leota Myer and friend, Miss Dorothy Zimmer, came last Thursday evening from Skaneateles to the former's home here, remaining until Monday afternoon.

—The Young Ladies' society of King Ferry will give a dance in Rafferty's hall at that place, on Friday evening, Feb. 9. Music by McDermott's full orchestra. adv.2w

—Mrs. Charles W. Collins and her sister, Miss Sarah Barnes, left Wednesday night for Rock Ledge, Fla., expecting to be gone about three months.—Cortland Standard.

—Mrs. Geo. Gilbert returned Monday to her home at Pen Argyl, Pa., after spending some time with her sister, Mrs. Frank Miller. Mrs. Miller went to Ithaca with her.

—William Jennings has sold his farm in the town of Venice to George Benge of Oak Corners who will take possession March 1. Mr. Jennings will move to Moravia.

—Junior Week at Cornell University will open Wednesday, Feb. 14, and close on the following Sunday. Nineteen fraternities have adopted a resolution forbidding the use of liquor of any kind at Junior Week functions.

—The schools throughout the county, under the supervision of the five district superintendents, are closed Thursday and Friday of this week, as all the teachers are required to attend the meeting of teachers held in Auburn.

—E. C. Weatherby, the new Cayuga County Farm Bureau manager, took up the duties of the office Monday morning, working up the plans of the Bureau with J. Robert Teall, for a few days before he went to Syracuse. His duties began officially Feb. 1.

—Supt. James M. Carter of the State Prison Department has appointed Col. Edgar S. Jennings of Auburn to be warden of Auburn Prison. The appointment was announced following the receipt of the resignation of Charles F. Rattigan. It takes effect Feb. 15.

—Four loads of King Ferry people, 35 in number, drove to the home of Mr. and Mrs. Geo. Ford last Friday evening and gave them a surprise party. All spent an enjoyable evening. The young people came to give Miss Jennie a surprise, and the older ones surprised Mr. and Mrs. Ford.

—A program of excellent music and readings is in store for those who attend the entertainment by Miss Warne and Mr. Murphy of Auburn at the Presbyterian church next Thursday evening. The entertainment will surpass many of the so-called lyceum attractions, and your time will be well spent in listening to it. Admission 25 and 15 cents. —adv.

—The marriage of Miss Lenora Jessie Upson, daughter of Mr. and Mrs. Chas. Upson, and Milo C. Lane of Locke, took place at the home of the bride near East Genoa, on Tuesday afternoon, Jan. 30, at 1 o'clock. Rev. F. J. Allington performed the ceremony in the presence of a company of relatives and friends. The young couple left for a short trip, after which they will reside with the bride's parents.

—The Boonville Herald of Jan. 25 devoted several columns to the reopening of the M. E. church of that place, of which Rev. E. J. Lavis, who is well known in this vicinity, is the pastor. The church has been undergoing extensive improvements for several months past and the services of rededication were held all last week, Jan. 21 to 28 inclusive, with the opening sermons by Bishop John W. Hamilton of Washington, D. C. The total cost of the improvements to the church was $9,500 and a large part of this sum has already been raised. The church as completed is equipped in every way and is pronounced very beautiful.

—Erwin Weeks of Locke is reported ill with pneumonia.

—Mrs. Fred Lamkin of Ledyard was a guest at Wm. Warren's, Monday.

—Daniel Sullivan of Rochester has been visiting Genoa relatives and friends this week.

—J. F. Demmon of Locke suffered a shock the first of the week and his condition remains unchanged.

—Chief of Police Kane of Geneva reports 887 arrests the past year in that city, of which 564 were for intoxication.

—Thomas A. Edison will be 70 years old on Feb. 10. Employees of his plant are planning to give a dinner in his honor on that day.

—Joseph Lawtenslager, 96, Albany's oldest jeweler, died Jan. 26, after a brief illness. Up to a year ago he worked at his bench daily.

—It is said 3,000 muskrats are sold weekly at Salem, N. J., where they are bought as "water rabbits" and used as a meat substitute by many families of moderate means.

—Miss Florence L. Savocool of Lake Ridge, a member of the Senior class at the Normal school, has accepted a position to teach in Schenectady and left for that city yesterday. —Cortland Standard.

—Plans are being made for a celebration to be held in the First Presbyterian church of Auburn on May 16 in observance of the birthday anniversary of William H. Seward, Lincoln's Secretary of State.

—Attendants of the Presbyterian church of this village should read the church notes each week in order to keep in touch with the various services of the church. There are many announcements of interest to the people of that society.

—Mrs. L. B. Norman was called to Auburn Wednesday afternoon by the critical condition of Mrs. Florence Norman Kingsbury, who is in the City hospital, having undergone an operation. She was reported Thursday morning as better.

—"A former Candor man who has made good in outside ventures but never forgets his old town," has paid for over fifty subscriptions to the Candor Courier, to be sent to those who are not subscribers as New Year's gifts and to help the paper tide over hard times.

—To-day is Candlemas day, or Feast of the Purification, which is observed in Catholic and Episcopal churches. The old legend of the groundhog is familiar to all. Last year we believe he did not see his shadow, but we saw more snow in this section after that date than in all the winter previous.

—The annual meeting of the Ladies' Aid society of the Presbyterian church was held at the home of Mrs. Wm. Loomis Wednesday afternoon, Jan. 31. The following officers were elected: President, Mrs. Lizzie Stickles; Vice Pres., Mrs. R. W. Hurlbut; Sec., Mrs. A. V. Sisson; Asst. Sec., Miss Mary Waldo; Treas., Mrs. Wm. Loomis.

—Some do not seem to understand about the rule we have adopted, in common with other papers of this section, of charging for notices of suppers, sales, entertainments, and any gathering from which a revenue is derived. This is not done to exclude the notice from the paper, but that we may receive a fair recompense as for any other advertising.

—Broadway has seen all kinds of music for its many dances, all the way from Hungarian orchestra to colored men with banjos, but on Feb. 3, it is to witness something different. "Happy Bill" Daniels, the best known violin artist for dance music in Central New York, will lead a picked orchestra of his own men and soloists from Patsy Conway's band for the seventeenth annual Cortland County dinner, to be held at the Aldine club in the new Fifth Avenue building, New York. — Cortland Democrat.

—The "Sargol" case, which has been on trial in Auburn for many weeks, came to an end Monday. The jury brought in a verdict of guilty. The defendants in the case, Messrs. Jones and Woodward, were found guilty of having used the United States mails for fraudulent purposes in conducting their business, under the name of the Sargol Company, which sold Sargol, an alleged remedy for making thin people fat. The case has attracted wide-spread attention and about 200 witnesses were sworn, among the number being many physicians. Dr. Harvey Wiley of national fame was one of the witnesses. Sentence was deferred to Feb. 9.

The King of Gems.

Diamonds never wear out or deteriorate with age. They are the hardest known substance and will not scratch and wear out with age. They are also becoming more and more valuable year by year and from a good investment. From the earliest days the Solitaire Diamond Ring has been the most popular and choicest engagement gift. We specialize on diamond engagement rings, set Tiffany style.

A. T. HOYT,

Leading Jeweler & Optometrist,

HOYT BLOCK MORAVIA N.Y.

"Don't Overeat."

This is grip and pneumonia weather. The atmospheric conditions that make mere man shiver and huddle himself as close as possible to the steam radiator seems to bring joy and strength to the disease germs. Hence the board of health issues a list of instructions on prevention of pneumonia and the grip. There are the general instructions as to keeping out of crowds, ventilation, bathing, and so forth. And then comes the terse advice, "Don't overeat."

There is as much intemperance in indiscriminate gorging as there is in alcoholism. And the physical effects may be just as bad, though not so obvious or so easy to be traced. The system has enough to do these days without struggling with an extra burden of superfluous food. Stuffed, it has less power of resistance than lightly and even meagerly fed. These are the days of grip and pneumonia. Don't overeat.—New York Globe and Commercial Advertiser.

Card of Thanks.

I would like to thank for myself and basket ball team all of the loyal rooters who traveled to King Ferry with us Saturday night.

Elmer Close, Mgr.

A knowing city editor writes a highly scientific article on the wonderful work done for the farmer by "the naval department of agriculture," without even mentioning the horse marines or the possibilites in increasing dairy production by the keeping of pure-bred sea cows.

Job Printing neatly done at this office on short notice.

Ithaca Auburn Short Line

Central New York Southern Railroad Corporation.

In Effect Sept. 21, 1914. Corrected to Nov. 11, 1915

SOUTHBOUND—Read Down | STATIONS | NORTH BOUND—Read Up

27 Daily	23 Daily	421 Sunday Only	21 Daily Except Sun.	31 Daily Except Sun.		32 Daily Except Sun.	422 Sunday Only	22 Daily Except Sun	24 Daily	28 Daily
P M	P M	A M	A M	A M		A M	A M	A M	P M	P M
6 40	1 50	8 30	8 30	6 45	AUBURN	9 20	11 09	11 27	5 00	9 00
6 55	2 04	8 45	8 43	7 00	Mapleton	9 05	10 54	11 14	4 45	8 46
7 05	2 14	8 56	8 53	7 11	Merrifield	8 53	10 43	11 04	4 35	8 36
7 12	2 22	9 05	9 01	7 20	Venice Center	8 44	10 34	10 56	4 27	8 28
7 24	2 33	9 20	9 12	7 33	GENOA	8 29	10 19	10 45	4 16	8 15
7 33	2 41	9 31	9 21	7 43	North Lansing	8 18	10 08	10 36	4 06	8 06
7 45	2 50	9 50	9 32	8 05	South Lansing	8 05	9 55	10 26	3 55	7 55
8 10	3 15	10 15	9 56	8 30	ITHACA	7 30	9 20	10 00	3 30	7 45
P M	P M	A M	A M	A M		A M	A M	A M	P M	P M

Trains No. 21 and 23 going South, and No. 22 and 24 going North are the motor cars and do NOT stop at Flag stations. Sunday trains No. 422 and 421 are the motor cars and these stop at all stations.

Additional Trains between Ithaca and Rogues Harbor leave Ithaca 10:00, (daily except Sunday) 12:15, (Sunday only) 2:00 and 4:40 daily and 9:30 p. m. (Saturday only.)

Also leave Rogues Harbor at 10:40 a. m. (daily except Sunday) 12:50 (Sunday only) 2:35 and 5:15 p. m., daily, and 10:05 p. m. Saturday only.

Yes, That's Eternal Questi

Don't fret or wo it. A pleasant an tory solution is pro the suggestions o our complete stock stuffs.

Make yourself at home in our store more often. surely repay you.

Hagin's UP TO DATE Grocery

Genoa, N. Y.

INVENTORY SALE

Until February 1st.

You will be paying high prices for all Dress Goods, Ginghams, Outings, Ripplettes, Mercerized Linings, Towelings, and all notions, yarns, threads, etc.

-- Shoes and Rubber Goods are way up and still going higher --

We have them on hand at Bargain Prices.

Our customers are coming from a distance to take advantage of our GENUINE BARGAINS.

Remember our large stock of Rugs, Carpets, Draperies, Linoleums and Shades.

You will want them soon.

The old prices will surely appeal to you.

COME AND SEE US

Robt. & H. P. Mastin,

Genoa, N. Y.

THE CITY BEAUTIFUL

PROBLEM OF GRASS AND TREES ON PUBLIC COMMONS

Improvements Should Begin With Regrading and Reseeding the Lawns.

Careful study of the problem reduces the improvement of the town common to a matter of good lawn and good trees, according to a bulletin issued by the civic improvement extension service of the Massachusetts Agricultural college. Clean, open spaces of well graded, well mowed and well kept lawn shaded by large and dignified trees certainly give the desired effect in ninety cases out of a hundred. Improvement should begin on many commons with a regrading and reseeding of the lawns. Existing lawns on town commons suffer in many cases from lack of water and fertilizer. Good feeding and a reasonable water sup-

LAWN AND TREES ON PUBLIC COMMON.

ply are necessary to the development of a lawn anywhere. The practical methods of improving lands and lawns are so well known that they need not be repeated here.

The repair of injured trees, the removal of poor or crowded specimens and the scientific preservation of those remaining should be the next undertaking. In certain places the planting of young trees is to be strongly recommended, especially where in recent years, gypsy and browntail moths, the elm leaf beetle, leaky gas mains or damaging electric wires have decimated the ranks of earlier plantings.

It is better to use only one species on any given tract, as a mixture of species never gives as clean, unified and dignified a result. Evergreen trees of any kind should be used very rarely. While plantings should by preference be given a somewhat formal arrangement, they should be restricted mainly to the borders and corners of the area, leaving the center open.

Plantings of shrubbery on commons are usually unfortunate. They catch blowing newspapers and other waste; they are as apt to appear untidy as to enhance the ornamental effect; they may obstruct the view seriously, especially at angles where automobile traffic centers; they are very seldom given the care necessary to keep them in good condition.

Flower beds of any kind are even less admissible in schemes for improving the common. Only in the most exceptional cases can they be really successful.

Practical Civics.

Speaking the other day of coming discussions of practical subjects and civic questions, J. W. O'Leary, president of the Chicago Association of Commerce, said: "I am beginning to feel that there should be no divorcement (of the practical and the civic). We should not say practical subjects and talks on civic questions, because we are realizing better each day that the civic side of our life is just about as practical as any of the problems of industry that come before us." That is the true vision. The civic and the practical—commerce and industry—are bound up together. In fact, the proper development of the civic is absolutely necessary to the full development of the commercial and industrial.—Town Development Magazine.

City Encourages Truck Farming.

The chamber of commerce of Charleston, W. Va., has begun a work which, it is believed, will prove of great benefit to the people of that city. The chamber has arranged for the subdivision of farm land adjoining the city into sections suitable for truck farming. An effort is being made to have truck farmers locate on these sections, the preference being given to those of foreign birth who have had experience in this type of agricultural work.

Civic Training For Juveniles.

A good method for giving practical civic training to the boys and girls even before reaching their majority, are citizens of the community is demonstrated by the Holland (Mich.) Chamber of Commerce, which has numerous high school pupils working under its direction answering inquiries for research on labor and industrial conditions in the city.

"HOWDY, STRANGER; GLAD TO SEE YOU!"

An Admirable Old Custom That Has Fallen Into Disuse.

Were you ever in a little town where the old men walked up to you with outstretched hand and said, "Howdy stranger! Glad to see you," asks the Houston (Tex.) Post.

If you were ever in such a place you know just how good it made you feel. Somehow you know those old bewhiskered fellows were telling the truth.

Somehow the custom has fallen into disuse nowadays. And it is a pity that it has, for many a stranger would feel his heart quicken toward a city and a people if there were men to walk up to him and tell him they are glad to see him.

All of us like to be noticed. We like to think some one cares a little whether we are here or not. If we are strangers in a town there are questions we would like to ask. We want to know where the postoffice is, or the courthouse, or the hotel, or the restaurant. We would like to be told what is the longest car ride we can take for a nickel. We would appreciate the information that the Satilla is tied up at the wharf and that her crew will be glad to entertain visitors.

If some fellow would walk up to us with the old "Howdy, stranger!" we could ask him these questions. We would know that he would answer them civilly and correctly. Those old fellows always know everything there was to know about their town, and they were glad to tell it.

But times have changed. Houston is a fine city. Houston people are hospitable. However, it is not as easy for the stranger to get information about the town as it should be. Maybe our business men are too busy to give it. Maybe our policemen, our street car men, do not know it. At any rate there are several questions asked every day by the stranger for every one that is answered.

This is not right. It reflects on the city and on our people. The remedy is easy and easily applied. A "Howdy" club with every man in Houston a member and not a cent of dues will solve the problem.

Let us all make up our minds that we will know our city and that we will gladly tell every man who comes here all he will listen to about Houston. Let us greet every stranger with a smile. Let's say "Howdy, stranger," to them.

TO RID STREETS OF LITTER.

Anti-litter League Offers Cash Prizes For School Children's Essays.

The Anti-litter league of New York city is getting ready for a winter campaign of education among the school children, their parents, shopkeepers, janitors, porters and others for the purpose of bringing to their attention that it is wrong to litter public highways and streets. Existing ordinances declare that preventable litter, such as paper, garbage, ashes and rubbish, cannot legally be placed on the streets.

The league is preaching the gospel of cleanliness in all the boroughs this winter in the public schools and by placarding shop windows and other places. In order to stimulate an interest among the 800,000 public school and 200,000 parochial school children of the city the league is offering $50 in cash prizes for the best essays on litter.

Chicago Aids Returning Soldiers.

When the Chicago regiments which had been serving on the Mexican border began returning home the Chicago Association of Commerce at once got busy on some very practical service for the community. Many of the soldiers on approaching home learned that their former positions were no longer open, and they were without employment. The Association of Commerce at once took up the matter and quickly announced that it would guarantee a job for every returned soldier who found himself jobless. The plan had the cooperation of employers, with the result that the men who had been serving their country in the time of need have found employment waiting for them when they returned to their home city.

Aeroplane Used to Plan City.

For use in preliminary studies in working out an elaborate scheme for beautifying the city of Santa Barbara, Cal., and as an aid in examining possible locations for a proposed sewer outfall photographs were taken from an aeroplane. The views bring out clearly the general contour and the relative position of the city with regard to the sea and the mountains. It is usually very difficult to make surveys after a flood, says the Engineering Record. There are always bottomless lakes of liquid mud that cannot be traversed on foot or by boat. The use of an aeroplane would make it possible to take photographs that would give the desired information quickly and accurately.

Recreation For Immigrants.

The Detroit board of commerce has instituted a recreation evening each week in connection with the evening schools for non-English speaking foreigners. Games and instruction in physical training will constitute the work on these evenings.

Highway, Bridge and Miscellaneous Report of the Town of Genoa, Cayuga County, N. Y., for 1916.

HIGHWAY FUND—RECEIPTS.

Balance on hand from previous year	$ 295.86
Highway tax collected pursuant to sections 90 and 91	3,000.00
Received from State as State aid pursuant to section 101	1,500.00
Received as shown by audit	9.90
Received from County for maintenance fund	379.95
Received from other sources not mentioned above. County Aid	3,828.97
Total Receipts	$ 8,952.68

EXPENDITURES

For labor and team work for the repair and improvement of highways	$ 5,723 89
For rental of machinery, pursuant to section 50	1,188.50
For materials for highways and bridges having a span of less than 5 feet	1,028.93
Total expenditures for the repair and improvement of highways	7,941.32
Balance unexpended October 31, 1916	1,011.36

BRIDGE FUND—RECEIPTS

Tax received from collector pursuant to sections 90 and 91	$ 100 00
Total receipts for repair and construction of bridges	$ 100.00

EXPENDITURES

Labor and team work for repair and maintenance of bridges	$ 11.00
Materials for repair and maintenance of bridges	47.42
Construction of new bridges	31.68
Transferred to Machinery Fund as shown by audit	9.90
Total expenditures for repair and maintenance of bridges	$ 100.00
Balance unexpended, October 31, 1916	$ 0

MACHINERY FUND—RECEIPTS

Tax received from collector pursuant to sections 90 and 91	$ 125.00
Received by transfer from Bridge fund	31.68
Received from other sources not mentioned above	
Town dog tax	66.11
Total receipts	$ 222.79

EXPENDITURES

For purchase of machinery, tools and implements	$ 99 .73
For repair of machinery, tools and implements	131.06
For storage of machinery, tools and implements	25.00
Total expenditures	$ 222.79
Balance unexpended, October 31, 1916	$ 0

SNOW AND MISCELLANEOUS FUND

Tax collected pursuant to sections 90 and 91	$ 200.00
Received by transfer from town dog tax fund	99.00
Received from other sources not mentioned above	
Temporary Loan	343.57
Total receipts	$ 642.57

EXPENDITURES

For removing obstructions caused by snow	$ 639.57
For allowances for watering troughs	3.00
Total expenditures	$ 642 57
Balance unexpended, October 31, 1916	$ 0

COMPENSATION TO TOWN SUPERINTENDENT

193 days at $3.00 per day	$ 579.00
Amount allowed for expenses	144.75

SUPERVISOR AND TOWN CLERK'S ALLOWANCE

How much is allowed the supervisor pursuant to section 110 of the Highway Law?	$ 50 00
How much is allowed the town clerk pursuant to section 110 of the Highway Law?	5 00

STATE OF NEW YORK, COUNTY OF CAYUGA } ss.

A. L. Loomis, supervisor of the town of Genoa, being duly sworn deposes and says that he is the person mentioned as submitting the foregoing report; that the amounts stated therein to have been received by him as supervisor of such town are all that he has received as such officer for the purposes therein stated; that the expenditures specified therein have in fact been made for the purposes and to the persons indicated; that all of such expenditures were made in good faith, for value received and in the manner required by the Highway Law; that the balances therein specified are all the moneys remaining in his hands of the moneys received by him as provided by law on account of the highways and bridges of such town.

A. L. LOOMIS.

Subscribed and sworn to before me, this 11th day of November, 1916.

WM. H. SHARPSTEEN, Justice of the Peace.

Place your Insurance with the

VENICE TOWN INSURANCE CO.

$1,600,000 IN FARM RISKS!

WM. H. SHARPSTEEN, Secretary,

Office. Genoa, N. Y.

The Egbert Store.

¶ If you visit Auburn for the purpose of buying Men's or Boy's Clothing or Furnishings, in justice to yourself, visit this store and find out what kind of merchandise we carry and also get prices.

¶ You will find our prices as low if not lower than elsewhere and the quality of our goods of the highest standard.

¶ We invite comparisons and we are always glad of an opportunity to show goods.

C. R. EGBERT,

The People's Clothier, Hatter and Furnisher

75 GENESEE ST. AUBURN, N. Y.

THE GENOA TRIBUNE and N. Y. World $1.65

Temperance Notes

(Conducted by the National Woman's Christian Temperance Union.)

PROHIBITION IN BOISE.

The city of Boise, Idaho, is well satisfied with prohibition and is not worrying about saloon substitutes. Three wholesale liquor houses are all being remodeled for other purposes. Three or four former saloons are now soft drink places. One saloon is turned into a music store, and two into barber shops. One of the former wholesale liquor stores is to be a variety store.

Adjutant Burnett says the transformation in the soldiers' home since the first of the year was wonderful. "If the state only went dry for the benefit of the soldiers' home, it is worth while."

Sheriff Pfost says: "Never have there been so few prisoners at the county jail as at the present time. The former average was from 8 to 22. Since the state went dry the number has grown less and less until at the present time there are but four county prisoners and one held on a federal charge."

The Boise (Idaho) Statesman says: "January was a record breaker for the Carnegie library. Never in any previous month have there been so many readers, the attendance almost doubling that of other months. This is thought to be due to the closing of the saloons. An unusual number of foreigners are now noticed in the library and it is possible foreign papers or magazines will be subscribed for, if the attendance keeps up enough to warrant it.

"Men who have never before been in the library now appear almost daily.

"Sunday there was not a seat to spare in the municipal reading room, which is open until midnight, and each night up to about eleven o'clock it is filled with readers. More games are wanted, particularly chess and checkers, and more magazines. There are many in the room, but most of the men have gone over them all, and fresh supplies are necessary."

LABOR UNIONS, ATTENTION!

Speaking of the saloon as the enemy of organized labor, Major Dan Morgan Smith (once an attorney for the liquor interests) points out that when a union bartender is driven out of his job by prohibition "it prevents that bartender from selling liquor that will, in the course of a year, drive over thirty other union men out of their jobs."

"In this connection," continues Major Smith, "I would call the attention of labor union to the fact that it is a cardinal rule of unionism that a union workman shall not handle, buy or sell nonunion goods. Who ever heard of a union bartender looking for a union label on a whisky bottle? Who ever heard of a union bartender throwing a case of beer into the alley because it was made by nonunion labor? If they did this they would have to throw the most of it in the alley. A large percentage of the breweries throughout the whole United States are not unionized. The union bartender sells nonunion whisky, sells nonunion beer, he helps the downfall of a union brother and refuses to protect the wives and children of his fellow union men. What kind of a union man is he, anyhow? The mere labeling a man a union man doesn't make him one, and he cannot be one in truth and in his heart, if he handles nonunion goods; if he ruins union men and brings sorrow into union homes."

REMARKABLE ANOMALY.

A London banker—not a temperance man—is quoted by the Review of Reviews as saying: "The drink question has been just about the worst handled of any of the domestic problems which have confronted England since the outbreak of the war. The savings, direct and indirect, from the putting through of Lloyd-George's total prohibition scheme last spring would have gone a mighty long way towards paying the cost of the war. We have the remarkable anomaly of a people sacrificing rivers of blood for their country, and yet unwilling to give up the use of a beverage which not only wastes money but lowers their industrial and military efficiency as well. . . . It will probably take another year or so of war to bring the country to its senses."

BOOSTING PROHIBITION.

The South Dakota State Boosters and Builders in convention assembled announced themselves in favor of prohibition as one of the best ways to promote the prosperity of the state. The convention represented the State Corn Growers' association, State Association of Commercial Clubs, State Press association, State Live Stock association and prominent real estate dealers.

TRIED TO BE MODERATE.

Every drunkard who ever filled a drunkard's grave died through trying to be a successful moderate drinker. And every liquor-seller lives by preaching moderation and begetting its opposite.—National Advocate.

UNDERWORLD IS ALONE.

"There is only one world in favor of alcohol," says Mary Harris Armor, "and that's the underworld. The business world's against it, the sporting world's against it, the religious world's against it."

LEGAL NOTICE.

Notice to Creditors.

By virtue of an order granted by the Surrogate of Cayuga County, notice is hereby given that all persons having claims against the estate of Alfred A. Mastin, late of the town of Genoa, Cayuga county, N. Y., deceased, are required to present the same with vouchers in support thereof to the undersigned, the administratrix of, &c., of said deceased, at the store of F. G. Hagin, in the village of Genoa, on or before the 9th day of May, 1917.

Date Nov 9, 1916

Alice M Hagin, Administratrix.

SUPREME COURT, COUNTY OF CAYUGA.

George W. Forbes, plaintiff, against Alvah A. House and Viola E. House, his wife, Lloyd G. House and Alice House, his wife, and Frank A. Hyatt, defendants.

To the above named defendants. You are hereby summored to answer the complaint in this action, and to serve a copy o your answer on the plaintiffs attorney within twenty days after the service of this summons, exclusive of the day of service; and in case of your failure to appear or answer, judgment will be taken against you by default for the relief demanded in the complaint. Trial to be held in the County of Cayuga.

Dated this 1st day of May, 1916.

Monroe M. Sweetland,
Plaintiff's Attorney,
Office and Postoffice Address,
Sprague Block, Ithaca, N. Y.

To the defendant, Frank A. Hyatt.

The foregoing summons is served upon you by publication pursuant to an order of Hon Hull Greenfield, Cayuga County Judge, dated the 26th day of December, 1916, and filed with the complaint in the office of the Clerk of Cayuga County at Auburn, N. Y.

Dated December 26th, 1916.

Monroe M. Sweetland,
Plaintiff's Attorney
Office and Postoffice Address,
Sprague Block, Ithaca, N. Y.

BAD SIGNS

Common Symptoms of Kidney Trouble

Dull side pains, bad taste in the mouth, spots in the eyes, flashes of heat, irregular bowels, coated tongue, heartburn, costiveness, headaches, high colored urine, yellow skin, sleeplessness, show your liver is disordered. If not stopped, kidney, bladder and blood disorders will follow. Dr. David Kennedy's Favorite Remedy stimulates and strengthens the stomach, liver and bowels, so the kidneys and bladder have a chance to act right, the blood is purified. It also acts directly upon the kidneys and bladder, as well, aiding in cleansing and healing them. Has unbroken record of wonderful success. Write Dr. David Kennedy Co., Rondout, N. Y., for free sample. Large bottles at druggists.

The Thrice-A-Week Edition OF THE New York World

IN 1917

Practically a Daily at the Price of a Weekly

No other Newspaper in the world gives so much at so low a price.

The value and need of a newspaper in the household was never greater than at the present time. The great war in Europe is now half-way into its third year, and, whether peace be at hand or yet be far off, it and the events to follow it are sure to be of absorbing interest for many a month to come.

These are world-shaking affairs, in which the United States, willing or unwilling, is compelled to take a part. No intelligent person can ignore such issues.

THE THRICE-A-WEEK WORLD'S regular subscription price is only $1.50 per year, and this pays for 156 papers. We offer this unequalled newspaper and THE GENOA TRIBUNE together for one year for $1.65.

The regular subscription price of the two papers is $2.00.

Got Something You Want to Sell?

Most people have a piece of furniture, a farm implement, or something else which they have discarded and which they no longer want.

These things are put in the attic, or stored away in the barn, or left lying about, getting of less and less value each year.

WHY NOT SELL THEM?

Somebody wants those very things which have become of no use to you. Why not try to find that somebody by putting a want advertisement in

THIS NEWSPAPER?

Our Seventieth Semi-Annual

Ten Days' Clearing Sale

Closes Saturday Night, Feb. 3.

And the last two days of this sale are just as important and just as attractive as any of the other days, for on

THESE TWO DAYS

everything in our store is offered at reduced prices. There isn't a thing reserved with possibly the exception of one or two trade marked articles. Just think what this will mean to you. A chance to save on every article you will require. Staple as well as seasonable merchandise. And have them shipped to your nearest depot free of charge if you trade but $5 worth. While your carfare is paid one way if you purchase but $10 worth.

Don't put it off. Come now and make your money go farthest by making all your purchases here.

Rothschild Bros.,

ITHACA, NEW YORK.

Shoes Likly Luggage Stockings

Trade Week and Fare Refunding Sale

This Annual Trade Week in Auburn is looked forward to by our regular out of town customers. Many welcome this opportunity of getting a supply of shoes at a Special Price and at the same time having their railroad fares refunded. To people unfamiliar with our Footwear this Sale offers an unusual opportunity to become acquainted with the Dusenbury shoe quality.

Visit Auburn During Trade Week Where Special Bargains Prevail---Railroad Fare refunded According to Schedule.

THE DUSENBURY CO.,

95 Genesee Street - - Auburn, N. Y.

"Forget your size—We fit you correctly"

AUBURN TRUST COMPANY

TO OUR FRIENDS AND PATRONS:

We are glad to announce through the columns of THE TRIBUNE that for the first time we have passed the THREE MILLION mark in deposits.

On August 27, 1906, this Company opened its doors with ***$79,431.17*** deposits and ***611*** open accounts. We now have ***8,156*** accounts and over ***$3,000,000 00*** deposits. This is due to all of our depositors booming and working for this Company, for which we desire to extend our sincere thanks. We ask you all to co-operate with us during the coming year, and assist in raising our deposits to a substantial degree. All accounts invited large or small.

RALPH R. KEELER, President. GEORGE W. BENHAM, Treasurer.

Try Our

JOB PRINTING

The Arabic Language.

Though the Arabs number less than the population of London, their language is one of the most widely spoken and influential in the world, for it is the language of the Koran. Seventy millions of people in Asia and north Africa speak some form of Arabic as their vernacular, and quite as many more know something of the language from the Koran, which, in the original is a textbook in the day schools of the Mohammedans from Turkey to Afghanistan and New Guinea. Nor is Arabic unworthy of this extensive use. Renan, after expressing his surprise that such a language should spring from the desert regions of Arabia and reach perfection in nomadic camps, declares that it surpasses all its sister Semitic languages in richness of vocabulary, delicacy of expression and the logic of its grammatical construction.—London Chronicle.

Sacred Scarabs.

The sacred scarab, or beetle, of Egypt was the "tumble insect," which forms bits of manure into a ball for laying its eggs in. Two individuals, male or female, always roll the ball together, and they do this merely for the purpose of conveying it to a safe place and hiding it. This insect was regarded as a symbol of the Creator among the Hindus, from whom the idea passed into Egypt. The ball was imagined to represent the world because it was round and was supposed to be rolled all day from sunrise to sunset.

Job Printing neatly done at this office on short notice.

The American Christian and the Times in Which We Live

By REV. JAMES M. GRAY, D. D.
Dean of the Moody Bible Institute of Chicago

TEXT—And ye shall hear of wars and rumors of wars; see that ye be not troubled; for these things must come to pass, but the end is not yet. For nation shall rise against nation, and kingdom against kingdom.—Matthew 24:6, 7.

Never within the memory of living man did these words of our Savior find such fulfillment as today. Where there is not actual war there is rumor of it. Already more than a dozen nations, and among them the greatest in the eastern hemisphere, are in conflict, while two or three more are on the verge of it.

But it is the conditions in our land that most deeply ocupy our thoughts. No matter what our politics, we will not affirm that our chief magistrate is a mere alarmist; and therefore when he makes such speeches and utters such warnings as occupied him for a time last winter, it is difficult to believe that our peace is not seriously imperiled.

What Is Our Christian Duty?

What is the duty of the American Christian in such times? Of course, we have in mind the Christian citizen who has a duty and responsibility to the state and to God not shared by others, however sympathetic they may be.

1. His first duty is to become intelligent as to what the situation is. How vast is the scope of his investigation? Should we interfere in Mexico? Do our relations with any of the other foreign countries demand that we should prepare for war? And are we prepared for war, as some say? And is it true that to be any more prepared is to provoke war? These are not speculative questions, but stern realities. They are not worldly, there is a sense in which they come very close to the center of our religious life. Good men are considering them, there is earnest difference of opinion about them, and sooner or later we must cast our influence one side or the other. This must be done in the light of God's Word as we understand it; and it must be done, not merely with the thought of results in the present time, but in that day when we must give account to God for the deeds done in the body.

2. His next duty is to exercise the rights and privileges, nay, the sacred obligations, of a citizen. Humanly speaking, ours is a "government of the people, by the people and for the people," and we cannot waive the responsibilities it entails without inviting disaster. We have a responsibility to express our opinions if we possess any. The press is open to many, the use of the pen in private correspondence, and, thank God, speech is still free. Not in anger should we discuss these questions, not in the spirit of partisanship, not to foment strife or to make a breach between men, but as Christians who wish their country to be right and to please God, we should bear our testimony when occasion serves.

And then there is the sacred right of franchise at the primary as well as the general election.

The Lack of Prayer.

3. This brings us to his chief duty, that of prayer. Real, intelligent, spirit-energized prayer for our land and its rules is not common even in our pulpits, outside of the liturgical churches, at least, and is still less common at the weekly prayer meeting. And inasmuch as the family altar has so fallen into neglect one wonders how much prayer is offered anywhere, and by anyone? And yet are the home, the church and the school of all places in the world, those where the highest and best of our nation are to be kept in view?

One could not but be struck by a remark of Admiral Beatty of the British navy, who, in addressing a communication to a London society some months ago, said, that in his opinion, the present war would not be brought to an end, and his country come off victorious, until the latter was stirred by a general revival. He is not the only leader in that nation who believes her present afflictions are in some sense a judgment upon her for her sins. And how truly may the same be said for any or all of the other nations now engaged in war?

The Comfort in the Text.

But there is comfort in the text—"See that ye be not troubled." This belongs to the sincere disciple of Jesus Christ. There is such a thing for him as being in the trouble and yet not of it. He cannot but experience sorrow, and loss and pain, but there are compensations for him that the world knows nothing of.

And then that "end" of which the Savior speaks! Before it comes, he himself will come for his redeemed people, who will be caught up to meet him in the air. Oh, it is a blessed thing to be a Christian, and never is the comfort greater than in such times as these.

CITY PLANNING.

Municipalities are among the few businesses conducted today without a definite end in view. Cities grow as the result of conditions developing from time to time. A private enterprise may—and generally does—expand along definite lines. The desirable condition for a municipality would be to apply similar methods. "The time is ripe," said Flavel Surtleff of Boston, secretary of the national city planning conference in an address at South Bend, "for the state of Indiana to have a city planning commission law, which will benefit your city, as well as every other city in Indiana. * * * Seven states have enacted city planning legislation. The state of Massachusetts was the first to adopt such legislation, and, according to the law, every city of 10,000 population must have a city planning commission. No improvements are made in these cities unless the plans have the approval of the commission, which is composed of five members elected by the people."

DECORATED RAILWAY TOWER.

Ragged Looking Shanty Transformed Into an Artistic Looking Pergola.

I am inclosing a photograph of a Southern Pacific crossing tower at Pomona, Cal., which has been transformed from a ragged looking shanty to an artistic looking pergola, through the energy and fine taste of Thomas Jones, the towerman, writes Morris M. Rathbun of the Los Angeles (Cal.) chamber of commerce in a letter to the American City.

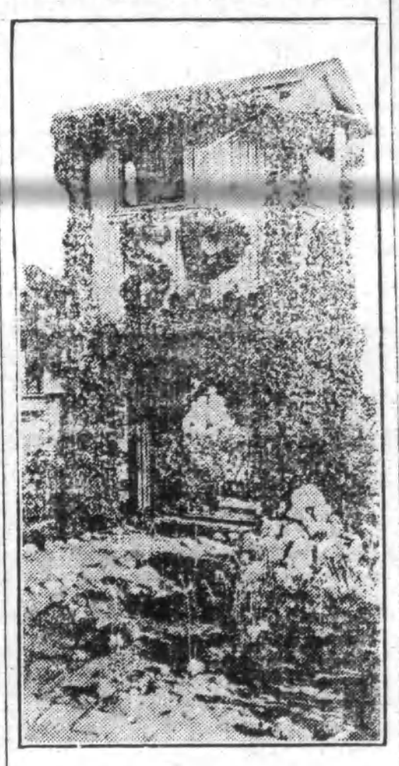

RAILWAY TOWER AT POMONA, CAL.

It is said that his work in floriculture around his place of business has inspired numerous other towermen and, in fact, persons working in shanties of all sorts to do likewise. I think if notice is given to individual enterprise of this sort in "city beautiful" work it will prove an inspiration in all parts of the country.

TREES KILLED BY GAS.

Destruction Ascribed to Other Causes Due to Atmospheric Conditions.

The death of many trees in the streets and parks of New York, usually ascribed to poor soil or parasites, is largely due to atmospheric conditions, according to the eminent Massachusetts botanist, George E. Stone. In an article in the journal of the New York botanical garden he says that here are to be found obstacles greater than in other cities to the successful establishment and maintenance of street trees. From the great variety of manufacturing establishments surrounding Manhattan (New Jersey is not particularly mentioned) sulphur dioxide and other poisons rise, only to fall again upon our poor trees. The victim's malady is chronic rather than acute. Its vitality is weakened, and then the parasite ends it.

Mr. Stone declares that with the exception of the Austrian pine "practically all the conifers in Central park are dying from the effects of atmospheric gases, and it is rarely that one observes a Norway spruce anywhere within the vicinity of New York that is not either dead or in a state of deterioration." The botanist believes that it is impractical to continue planting conifers in the city.

Elms, too, are a comparatively easy victim to gases. The effects of the poison are visible on Riverside drive and in Central park. But, as Professor Stone remarks, many of the elms were deplorable specimens to begin with, not such fine types as are growing in the Bronx.

The trees that best withstand gas poison are the Norway maple, black locust, ailanthus and linden.

Free Camping Ground.

The Sacramento (Cal.) chamber of commerce has a well equipped free municipal camping ground in the city. The grounds, equipped with Dutch ovens, electric lights, sewage facilities and other conveniences, [illegible]

FOR YOUNG FOLKS

Sleepy Time Story About Two Very Hospitable People.

HOW LUCK CAME TO THEM.

An Interesting Account of a Happening That Has Been Handed Down From Remote Antiquity—Kindly Act Richly Rewarded—Skating in Switzerland.

I think I will tell you a story of long ago, said Uncle Ben to Little Ned and Polly Ann. It is about

NOBLE TRAVELERS.

In the old times it was thought right to treat strangers kindly. I think I may as well tell you a story about that. Once long ago, in a pleasant part of the country called Greece, there lived a respectable old couple named Baucis and Philemon. They were very poor, but Mistress Baucis kept their little one roomed house spotlessly clean.

One evening some one knocked at the door, and when Philemon hobbled to open it he found two strangers standing outside.

"We are travelers who have lost our way and are looking for shelter for the night," said the elder man. "Could we find a place by your fireside?"

"Certainly," replied Philemon kindly. "Walk right in, and welcome."

Baucis greeted them pleasantly, and when they were comfortable by the fire she bustled about to get supper.

When their guests were seated at the table the old couple were amazed to see sparkling wine flow from the pitcher Philemon had filled with spring water.

Then the tall stranger said: "The meal which you spread so willingly for the tired strangers shows that in this valley there is at least one house where kindness rules. Come with us."

Baucis and Philemon followed the strangers to the top of the hill. When they reached the top they looked back and saw where the village had stood a beautiful lake.

"So," said the tall stranger, "have I punished those who turned the stranger from their doors. Yonder is your home. Live there now in peace and comfort."

Where the little cottage of Baucis and Philemon had stood rose a splendid marble palace. Inside was wealth enough to last for many a year.

"I am the god Jupiter," said the tall stranger. "My companion is Mercury. Can we grant you any wish before we go?"

"If you please, we have lived so happily together in this world we should like when the time comes to leave it not to be parted," replied Baucis and Philemon.

The old couple lived happily for many years, but at last they grew very, very feeble. "It is time for us to go," one said to the other. Then each noticed that the other was turning into a tree. They grew side by side, the one an oak and the other a linden.

Chalk Chase.

Corner or chalk chase is a short after school game and is played much like hare and hounds. There is a hare, fox or wolf, or perhaps two. A boundary of about six city blocks is chosen and well defined. There should be no misunderstanding with regard to boundaries. To the hare or hares is furnished a lot of chalk, preferably in lump; he starts at a signal, goes where he pleases and at another signal from whistle or horn or at the end of one minute begins chalking easily visible marks wherever he bends at a considerable angle from a nearly straight course. He puts a mark on every corner that he turns; if he goes over a fence he chalks the side; if through an old building or an open cellar he does the same at each bend and turn. As many boys may join the chase as can get together, and it means a good, hard job to catch the hares.

Sport on the Ice.

For many years Switzerland has been the resort of fashionable folk in the winter season. Since the war, however, there has not been so much

Photo by American Press Association.

SKATING IN SWITZERLAND.

[illegible] Switzerland.

Making the Little Farm Pay

By C. C. BOWSFIELD

Owners of little farms succeed most surely when they aim to have acreage production, the quality of supplies and the prices obtained considerably above the average. This principle is applicable to all farmers, and owners of small places must adopt it before they can attain a fair success.

Perhaps all readers know of instances where some dairy owner has gained a reputation for producing milk under the most sanitary conditions possible in ordinary farming. In every such case the farmer is immediately able to add 50 or 100 per cent to the price of his milk. He doubles his income or nearly so without materially adding to his expense. It costs little extra to handle milk and butter in a nice way. Love for the work, careful methods and worthy ambition will give the desired results.

If the usual profit in a flock of hens is $2 each above the cost of food the aim should be to increase egg production and the sale of broilers or other kinds of fancy poultry so that there will be a profit of $3 or $4 for each hen kept. This is to be accomplished by selecting pullets from the best laying mothers and by breeding up with full blooded males.

If the cows in a dairy herd are paying an average of $100 a year make

THE STOCK MAY BE GRADUALLY IMPROVED.

an effort to raise it to $200. Perhaps the quickest way to gain this end is by discarding all animals that fail to give five gallons of milk per day for the greater part of the year. The stock may be gradually improved by selection and breeding. It may be possible also to sell the milk or cream to particular customers who will pay double the usual rate.

When a farmer is located near a good market the thing for him to do is to sell to a select trade. He can supply hotels and restaurants as well as private residences. When producers are too far from a good market to drive in regularly they should adopt a system of co-operative selling and hauling. A number working together can ship regularly a given quantity of produce to city consumers, and the latter can best handle the business by means of an organization of some sort.

A few wise farmers in a certain district of the corn belt receive $2.50 to $3 a bushel for all the corn they raise. They understand the selling end of farming as well as the producing end, and their grain is sold for seed.

Raise a first class article, whether grain, vegetables, chickens or pigs, and there will be no difficulty in finding people who want your product if you will let them know what you have and what you sell it for.

I have often seen men going from store to store with a tin bucket and an old rag sticking out under the cover asking the merchants if they wanted butter, and at every place they would be told that it was not wanted, when in fact those very merchants were getting print butter from other states. They knew the character of the butter in the tin buckets and did not want that sort. As with butter, so it is with all products of the farm. It is quality that makes the articles sell.

Conditions are right for money making by the agricultural class. It simply remains for the farmers themselves to develop methods of selling by which they can take advantage of the improved markets. The rapid growth of cities and the sharp demand for all kinds of produce are substantial evidence of this improvement.

How to Control Scale Insects.

Spraying fruit trees with lime-sulphur wash and with soluble oils controlled San Jose scale when properly applied, while powdered sulphur compounds gave promising results in experimental tests conducted by entomologists of the Ohio experiment station. Cure-alls were unsuccessful.

Little difference in effectiveness was noted between home boiled lime-sulphur and the commercial form mixed with seved parts of water and applied in early spring. Soluble oils mixed with fifteen parts of water are also recommended.

Powder sprays, as soluble sulphur compound and barium sulphur, gave variable results in killing the scale insects. The station experts do not discriminate against such materials, but [illegible] experimental way.

INSECTS IN STORED GRAIN.

Carbon bisulphide used at the rate of five to eight pounds to 1,000 cubic feet of space is recommended by the Ohio experiment station for the destruction of all insects in stored grain. The grain bins should be air tight and the temperature above 70 degrees. Burlap sacks or cotton waste saturated with the liquid may be thrust into the grain, or the material may be poured into a short section of pipe plugged at one end and perforated along the side. The carbon bisulphide may also be sprayed over the grain with a pump through a small opening in the side of the bin. The formation of a gas, which is heavier than air and settles down through the grain, kills all the weevils within thirty-six hours.

WINTERING IDLE HORSES.

Feeding Should Be Light, and They Should Not Be Confined to Barn.

At this time of the year practically all the heavy work on most farms has been finished and the horses are more or less idle, says Better Farming. Since idle horses give no return in labor performed the feeding should be as economical as possible, and proper care should be taken of the animals in order that they may be in the best possible condition for work in the early spring.

Horses should not be confined to the barn during the winter on a liberal supply of grain. It is far better to "rough" them through the cold months. They should be given the run of the yard or lot during the day. This should be provided with a protected shed, one that is thoroughly dry and well provided with bedding. While nature does her part and protects the horse with a heavy coat of hair during the cold months, the shed is necessary in order to afford the necessary shelter and protection against rains and cold winds. Winter winds come mostly from the north and northwest, and the shed should be so situated and constructed as to give the proper protection from this quarter.

In the feeding of idle horses the high priced feeds should be avoided in order to keep them in proper condition at the lowest cost. It has been found that idle horses do very well on a winter feed consisting of all the hay, oat straw, cornstalks or sorghums they will consume, so that little grain is necessary. Idleness also permits of a more thorough mastication of the feed, thus insuring proper digestion.

From six to eight weeks before the spring work is started the horses should be put at light work and started on a small grain ration in order that they may be in proper condition for the work required of them. The grain ration may then be gradually increased until the regular allowance has been reached for the working season.

Growing colts require considerable protein. They should be so fed as to secure proper development and at a minimum cost. Rough feed, such as clean mixed hay, alfalfa or clover, may be fed along with a mixture of bran oats and corn.

Knife For Poultry Killing.

The common knives used for killing poultry are very often too broad or too long to bleed and brain the fowls properly. An ideal knife is small with a narrow blade. It is of the best steel and the blade and handle are preferably in one piece. The accompanying drawing shows a homemade knife which answers these conditions and

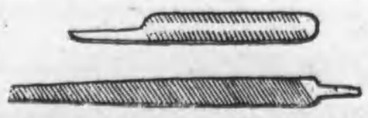

which can be made by the aid of an emery wheel or grindstone and oil stone.

Taking an eight inch flat file, the handle is first ground off. The blade is shaped from the small end of the file, being made two inches long by one-quarter inch wide, and one-eighth inch thick at the back. The curve to make the point slopes from the back downward. As files are of good steel, this knife usually keeps a sharp edge. Enough roughness is left on the handle to prevent the knife slipping in the hand of the killer. Its entire length is six and three-quarter to seven inches. —American Agriculturist.

Oats Not a Hog Feed.

Hogs fed a ration consisting of oats and tankage made slower gains and required more feed per pound of gain than those given corn and tankage in feeding tests at the Ohio experiment station. The use of oats is profitable only when the grain is much lower in price than corn.

One lot fed nine parts of corn to one of tankage gained one and three-fourths pounds a day and ate 430 pounds of feed for 100 pounds of gain, while another lot fed oats and tankage in the same proportion gained only a pound apiece daily and required 571 pounds of feed for 100 pounds gain. Representative hogs of the two lots dressed 80.3 and 76.1 per cent, respectively, which alone, if the corn fed hogs were worth $10 per 100 pounds of live weight, would give the oats fed hogs a value of only $9.48 in comparison. The pork from the corn fed hog contained a larger amount of fat than that from the oats fed hog.

Because of the coarse, fibrous nature of oats, animal husbandmen advise against the feeding of this grain to hogs except in small quantities and then only when oats are cheap.

HOW TO DRILL GREEN FIREMEN

Fire Chief of Butte, Mont., Describes His Methods.

USES TOWER WITH LADDERS

According to Head of Butte Fire Department, Two of the Requisites of a Good Fireman Are Nerve and Quickness—He Describes the Benefits of Systematic Drill.

To take a number of green men and bring them to a state of efficiency in a fire department requires tact, firmness and consideration on the part of the man in charge—tact, that the man being trained may be developed along the line best suited to his disposition; firmness, that he may be made to understand that the chiefs, or captains, are the ones whose word is final, and consideration, that the best that is in the novice may be brought out and he be made to develop himself to his highest capacity, writes Fred Martin, fire chief of Butte, Mont., in the American City.

One of the best means to bring a man to his highest efficiency in the service,

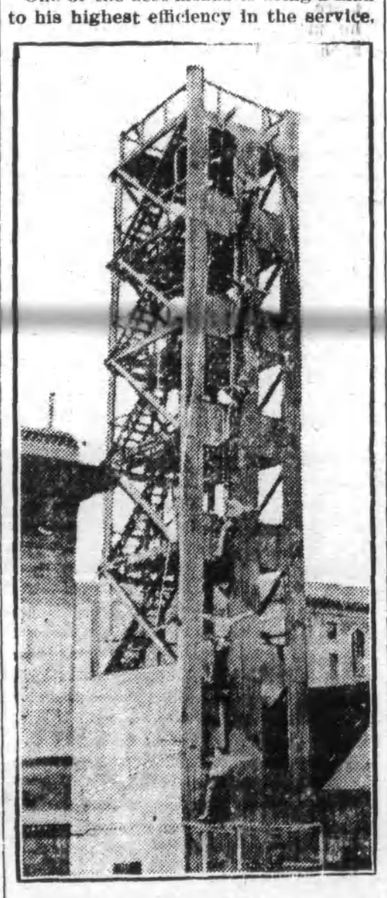

COMPLETION OF DRILL WITH POMPIER LADDERS ON DRILLING TOWER.

in my opinion, is drill on the tower with pompier ladders. This is best done by teams composed of both skilled and green men, taking care, however, not to set a pace at first that will be too fast for the less experienced members of the team.

To one who has never had any experience in drilling men for fire service it would be a revelation to learn how few men naturally have no fear of height—that is, how few are able to climb to a considerable distance from the ground without becoming afraid or dizzy. The overcoming of this natural fear is the first and most important thing in drilling men for the service.

In Butte we have a tower built to represent a building six stories in height. I find that our best results are gained by taking a crew composed of experienced men and, with the skilled men in the lead and the green men sandwiched in with the men who are already well drilled, have them scale the tower until they can all handle the pompier ladders with ease. This is not done all at once, but is developed gradually. The captain in charge of the crew instructs the new men in the best way to raise the ladders.

Then I have the team, including the green men, climb to the second story and afterward descend to the ground. This is done until all the men in the team can do the work without bungling. Another story is then taken, and so on until the novices are gradually taught the better ways of handling the ladders and have also overcome the fear, which climbing to a height naturally excites in every man not accustomed to that kind of work.

By working with the experienced men the novices learn the better ways of handling the ladders and of managing themselves. They are also put on their mettle, for a man will naturally shrink from showing any fear when he is with others.

The pompier ladders are better, in my judgment, than the others, for the swing which they have after they are hooked over the sill of the window brings out all there is in a man, and if he is "yellow" he will show it at a time when he can be removed from the service. This is wiser than to let him become a regular member of the force and fail when the crucial time comes.

Two of the requisites of a good fireman are nerve and quickness. These are brought out to a great degree in the drill with the pompier ladders on the tower and in sliding down a rope from the different windows of the tower to the landing net after the men have created the [illegible]

Sagar - Drug - News - and - Prices

FAIR REFUND SALE.

We unite with the other Auburn Retail Dealers in refunding fares during the Fair Refund Sale.

Come to the Sale Feb. 3 to 10,
Come to the Auto Show Feb. 6 to 10,
Come to Sagar's all the Time.

Gold Fish and Globe

Globe and two small fish with gravel 25c

Kodaks

Snow pictures and flash lights of parties etc.. are now in order. Let us show you the new Kodaks.

Brownie series $1.25 to $12
Folding Kodaks $6 up
A few used Kodaks at special prices.

Combination Hot Water Bottle and Fountain Syringe

A red rubber No 2 hot water bag with tube shutoff and hard rubber pipe attachment making a syringe. Guaranteed. Let us show you $1.25

Fountain Pens

of many makes. All guaranteed and exchangeable until you are satisfied. Self filling.

Conklin $2.00 up
Waterman 2.50 up
Rexall 1.00 up
Parker 2.00 up
Let us show you

Sachet Powders--Special

A worth while offer on dainty Sachet Powders. Ten odors. Full ounce lots 25c. Let us show you.

Tooth Pastes

Colgates Dental Cream 10,20c
Euthymol Tooth Paste 25c
Pebeco Tooth Paste 39c
Rexall " " 25c
Sozodont " " 25c
Sanitol " " 19c
Harmony " " 25c
Senreco " " 25c
Kolynos " " 19c

Toilet Creams

Arbutus Comp'x'n Cream 50
Pond's Vanishing Cream 25c
Palm Olive Vanishing Cream 39c
Pond's Vanishing Cream 25c
Rexall Cold Cream 10,25,50c
Hadley's Face Cream 25c
Rexall Skin Cream 25c
Creme De Meridor Cream 25c, 50c
Creme Elcaya Cream 50c
Melba Cleansing Cream 50c
" Skin Cream 50c

Free

A Tooth Brush Holder for the bath room free with any 25c tooth brush. We guarantee all our brushes at 25c or more. If the bristles come out within an unreasonable time, bring them back and get a new one

Toilet Soaps

Nursery Castile, large cake 10c, 3 for 25c
Harmony Castile 10c, 3 for 25c
American Castile 13 oz. cakes 15c, 2 for 25c
Buttermilk Soap 10c
Oatmeal 10c
Witch Hazel 10c
Lilac 10c
Kirks Violet de Parme 10c
Jergens Hard Water Soap 10c

Harmony Glycerine Soap over 6 ozs. of a choice toilet soap delightfully perfumed. Especially good for rough skin and chapped hands 10c

4711 Glycerine Soap 17c
Packers Tar Soap 19c
Woodbury Soap 19c

Sagar Drug Store,

109 Genesee Street, Auburn, N. Y.

HOW TO KEEP WELL ALL WINTER LONG.

Learn to love fresh air.

When you come in from out of doors and find the air in your rooms stale and stuffy and foul smelling open the windows wide and let in plenty of fresh air from the outside. Open the door, too, so that the fresh air can drive all disease laden air from the room.

Become a fresh air crank even at the risk of being disliked. Better a live fresh air crank than an almost lifeless hot-house invalid. Insist on fresh air in your workshop and office.

Enroll your child in the open window class at school and ask your neighbors to do the same.

Avoid large crowds in closed or poorly ventilated rooms. Not only does the bad air lower your resistance, but you are in danger of catching disease from others.

Don't ride in a crowded street car when going only a short distance. Walk.

Walk a mile in the open air twice a day. It will add ten years to your life. If you don't believe it try it and see.

Keep the windows of your bedroom wide open day and night, even in the middle of winter. You can't overdose yourself with fresh air, and disease germs can't endure it.

Up with the windows!

THE POULTRY SHOW.

How to Prepare Your Fowls So That They Will Take First Prizes.

About four days before the show give each fowl a warm bath. A thorough washing and careful drying will improve the appearance of almost every fowl, whether its color is white, black or intermediate shades. A hot room and the following utensils are essential: Wash boiler filled with boiling water (preferably rainwater), two large tubs for colored fowls and three tubs for white fowls, dipper, hand brush, large sponge, cake of good toilet soap and some towels.

The tub in which the fowl is first placed for washing is filled two-thirds with fairly hot water. The second tub is partly filled with moderately warm water to rinse out the soap, while the third tub for white fowls only (also partly filled with moderately warm water) is slightly colored with bluing, as for bluing white clothes.

Before the fowl is placed in the washing tub, its feet and legs should be thoroughly cleansed. Then stand the fowl in the water. Make an abundant lather with the soap and sponge, and work this stiff lather through all the plumage. Lather the back, sides of the body and the under plumage. Rub the feathers with the web, or diagonally, not against the web. Extend the wings and tail and wash each feather, using the palm of one hand for a support.

When the fowl has been washed, it is allowed to drain for a few seconds and then immersed in the rinsing tub. Here the dipper and sponge are used to thoroughly remove all soap from the plumage. With white fowls, the birds are now dipped in the bluing water.

When the fowl is taken from the rinsing tub it is stood on a table and the superfluous water is removed with the sponge. The feathers are next "patted" with a towel to partly dry them, and the bird is placed in a clean coop near the stove to complete the drying.

Ordinary shipping coops have slatted tops and sides, and they are low. The coops for shipping show birds must be covered with muslin or have solid sides, and they must be high enough for the birds to stand upright, and wide enough for the birds to turn around without injuring their tails.

Why the Cord of Wood Shrinks So.

Ralph Faulkner and Henry Sternberg, students in the College of Forestry at the University of Washington, have proved by experiment that a cord of full length wood when sawed and replied in the ordinary stack shrinks on an average 24.76 per cent. As dealers buy wood in full lengths and usually measure it for delivery before sawing it, they are often accused of giving short measure.

A cord is the standard measurement of wood, and it is defined as 128 cubic feet of wood, measured by a pile four feet high and eight feet wide of logs four feet long.

The discrepancy between the cord as bought by the dealer and as delivered to the customer, according to Professor Hugo Winkenwerder, dean of the college, is not entirely explained by the sawdust. When wood is piled up in four foot lengths there are many spaces between sticks, caused by knots and curvatures. These spaces are eliminated when the wood is cut up small.

"A-u-t-o-c-r-a-c-y," spelled Tommy, reading aloud. After a pause, he pronounced it triumphantly, "Autocrazy." And he wondered why his father laughed.—Chicago Herald.

Always at Your Service for Printing Needs!

Is there something you need in the following list?

Birth Announcements
Wedding Stationery
Envelope Inclosures
Sale Bills
Hand Bills
Price Lists
Admission Tickets
Business Cards
Window Cards
Time Cards
Letter Heads
Note Heads
Bill Heads
Envelopes
Calling Cards
Leaflets
Statements
Milk Tickets
Meal Tickets
Shipping Tags
Announcements
Briefs
Notes
Coupons
Pamphlets
Catalogues
Blotters
Circulars
Invitations
Posters
Folders
Checks
Blanks
Notices
Labels
Legal Blanks
Menu Cards
Placards
Dodgers
Post Cards
Programs
Receipts

Prompt, careful and efficient attention given to every detail

Don't Send Your Order Out of Town Until You See What We Can Do

The Better the Printin

of your stationery the be
the impression it will cre
Moral: Have your pri
ing done here.