The Genoa Tribune.

VOL. XX. No. 32. GENOA, N. Y., FRIDAY MORNING, MARCH 10, 1911. EMMA A. WALDO

From Nearby Towns.

Five Corners.

MARCH 7—The first spring month is with us, but the white robes of winter are still on the ground.

Robert Ferris went to Moravia last week Thursday and got the last of Will Ferris' household goods Mr. and Mrs Will Ferris accompanied him and are here to stay and will soon have the store in readiness. They are now selling some goods but will soon have a large stock. Come and patronize the new merchants.

George Cook is entertaining the measles, also Lawrence O'Daniels and sister, Anna May, and still there are more to follow.

Mrs. Angeline Holden is very ill. Dr. Allen of Ludlowville is attending her.

Mrs S S Goodyear and daughter, Cora, went to Ithaca Monday evening and listened to the great singer, Madam Schumann Heink. They returned Tuesday morning and report the singing something grand The concert was held in Sibley Dome.

Miss Elizabeth Palmer remains quite poorly from the effects of the grip.

Mrs. Ella Algert is visiting her sister in Auburn.

Mrs. Rachel Sanford is spending some time at Ithaca.

Miss Florence Stevenson is under the care of Dr. Willoughby of Genoa.

Mrs. John Palmer was under the care of Dr Allen of Ludlowville a few days last week.

The skating rink which is open Wednesday evening and Saturday afternoon and evening, calls together a large crowd of young people.

Miss Iva Barger and Miss Myrtle Inman both of Ludlowville were in attendance at the rink last Saturday evening and were guests of Iva's grandparents, C. G. Barger and wife, returning home Sunday.

Mrs. George Atwater went to Auburn last week Friday to spend a few days with her son, King Atwater and family

George Ferris and wife attended the funeral of Mrs Stark at King Ferry Tuesday of this week.

Robert Ferris and wife and Mr. and Mrs. Will Ferris went to South Lansing last Sunday and spent the day with Chas. Egbert and wife and George Lanterman and family.

Ai Beach and wife of Peruville came on Saturday and remained over Sunday to attend the funeral of their uncle, George Morrison.

Wm. Morrison and wife returned to their home at Amsterdam, N. Y., last week Thursday.

J M. Corwin and wife visited at William Barber's at East Genoa last week Friday.

Esther, the little daughter of Geo Hunt and wife, is ill with the measles.

Miss Bertha Ferris went to Auburn on Saturday last to spend a few days with relatives.

James T. Morrison of Ithaca was in attendance at the funeral of his cousin, George J. Morrison, one week ago last Sunday. He is the only cousin left on the Morrison side and the only one surviving that was in attendance at Mr. and Mrs. George Morrison's wedding in 1856, which is remarkable. Mr. Hurlburt and Mr. Taylor of East Venice Grange were two of the bearers at the funeral. Mrs. Ida Smith and sons wish to extend many thanks to the Five Corners Grange and the West Genoa W. C. T. U, for the beautiful flowers sent by them.

East Genoa.

MARCH 6—Elda Smith, daughter of Mr. and Mrs. Bert Smith, is very ill with bronchial pneumonia.

Jay A. Haight of Syracuse was a Sunday guest at F. Bothwell's.

Mrs. Edgar Tifft of Ithaca spent a few days last week at John Smith's.

Miss Ethel Bower spent Friday night and Saturday with Miss Bessie Younglove at Genoa.

D. R. Nettleton and wife were in Auburn on business Wednesday.

A. Bartless sold a beef weighing 1380 lbs to Locke parties last week.

School is closed for a short vacation.

Elbert Karn and family have moved from Lansing to the Green farm.

Ludlowville.

MARCH 7—C. D. Howell recently purchased a farmteam in Ithaca.

The tuberculosis exhibit held in Odd Fellows' hall on Feb 27, was well attended The following committee for the prevention of tuberculosis was appointed: President, Dr. W. G. Fish; first vice president, Dr. I A Allen; second vice-pres., Rev. J. F. Humphreys; third vice-pres., A. S. Conlin: secretary and treasurer, Charles H. Howell. Some other members are Fox Holden, Casper Fenner, Charles O Drake, D. A. Tarbell, Miss Emma Knettles and Mrs. John Brown.

The annual meeting of the Presbyterian church was held Saturday afternoon in the Session House.

On Feb 23 occurred the marriage of Dean Krotts and Miss Susie Gridley of Candor. Mrs Harriet Krotts and daughters, Adelaide and Julia, attended the wedding.

On Friday evening Mrs. I A Underwood entertained about twenty-five of her friends at cards.

Fred Hornbrook recently had his nose broken in a basket ball game.

Andy Hetherington has purchased the store and restaurant of Mrs. Grant.

Rev. Thomas Henderson of Columbus, Ohio, with the assistance of the pastor, is holding revival services in the Methodist church. They will continue until about the 15th inst.

A number of people are ill with the grip.

Last Monday James Myers had another severe shock of paralysis. Being an aged man his recovery is very doubtful.

Prof. William Maloney recently entertained his brother, Grover Maloney of Baldwinsville.

Miss H. A. Shepherd is ill with neuralgia.

Robert Johnson, formerly of this place, but who has been employed in Kansas City, Mo., came home Friday He has been ill of a broken wrist and pneumonia. On walking down to the Salt Works, he overdid and had a hemorrhage of the lungs. He was carried home the next day and is slightly improved.

Casper Crance has purchased the George Foote blacksmith shop on West Seneca street, Ithaca.

Mrs. Charles Crance of South Lansing has been passing a few days with Mrs N E. Lyon.

A number from this village attended Farmers' Week in Ithaca.

While Leroy Gallow was driving up cemetery hill a few days ago, his horse dropped dead

Albert VanAuken goes to Ithaca this week for an operation.

Miss M. A. Goodyear returned to her home in Groton this morning after a two weeks' stay with Lansing friends.

Mrs. George Ryan has been ill several days with mumps.

While Clayton Haring was recently delivering milk at Myers his horse became frightened at a freight train and ran away. The horse was uninjured but the wagon was wrecked and about fifty quarts of milk was lost.

The death of Mrs. Jennie Woodman of Cleveland, Ohio, occurred at the Barr cottage on Sunday morning The deceased was 65 years old and was taken ill here early in the winter having suffered a stroke of paralysis. She also had cancers. Three cousins from Cleveland were with her when she died and they left for their home Sunday night. The remains were sent to Cleveland for funeral and burial.

Cossum Again Honored.

Frederic Cossum is proudly showing a very beautifully engraved Commission from Headquarters of the G A. R., at Boston, Mass., signed by Commander in Chief J. E. Gilman, appointing the local Comrade Aid De Camp. Cossom is justly proud as this is the twenty-fourth time he has been honored with an appointment on the Commander's staff. Members of C. H. Stewart Post, G. A. R, all feel honored by this appointment of their comrade.—Auburn Citizen, March 2.

Make your auction notes payable at the First National Bank of Genoa. 25tf

Ensenore Heights.

MARCH 6—Mr. and Mrs. Thomas Kelly entertained Sunday, Misses Alwilda and Agnes Reynolds of Carson City, Mich., and Glenn Shorkley, wife and daughter, Leola of Scipio

George Fitts and Mason Wattles drove from Dresserville last week with a large load of brooms which they disposed of in this vicinity.

Mrs. Nelson Mosher of Auburn is visiting Mrs. Sarah Mallison.

Adelbert Sinserbeaux of Bolts Corners spent Sunday with his sister, Mrs. Leonard.

K. O. T. M., No. 224, will hold a social and dance in Association Hall this week Friday evening.

Ice has been shipped in from Dryden to fill the ice houses at Ensenore, Glenwood and Casowasco

Volney VanLiew, having purceased Thomas Sharp's place, has begun to make some alterations.

Miss Muriel Barnes is spending some time with her uncle, Frank Barnes and wife in Moravia.

Stanley Balburnie has gone to Tarrytown where he is employed in an automobile factory.

Miss Nettie Chapman of Auburn spent Sunday with her mother, Mrs Eliza Chapman.

Dr. Frank Kenyon of Auburn was a week-end guest of Joseph Wyant and family.

Mrs W D. VanLiew has been quite ill with the grip and does not improve as fast as her many friends would wish.

The Scipio Dramatic Club will play "The Hidden Hand" in Snyder's Opera house, Thursday, Friday and Saturday evenings of this week.

One of Scipio's young men had been calling on a young lady one evening recently. On his way home as he was passing a lonely place, there appeared a ghost. They usually do not talk but as the story goes, after several queer movements by the young man and several unearthly noises by the ghost, the young man made a record for time covering the remaining distance home. He evidently prefers electric lighted streets to our darkened highways, for he left last week for a nearby town.

Venice.

MARCH 8—There is a great deal of sickness around here.

Mrs. Yorke and son Charley, and Mrs George Spore are under the doctor's care; also Elmer Wheat.

Mrs. Nelson Stevens and five children, who had the measles, are able to be about again. Edith and Coral Parker are also on the gain.

School commenced this morning after a four weeks' vacation.

Delmar Arnold is moving into the house owned by Joseph Streeter.

Ray Morse takes possession of the place now occupied by Nelson Simpson April 1.

Mrs. Ray Morse and daughter, Pauline, and Mrs. Chas. Brong are among the measles victims.

Miss Cora Haskell of Moravia has been spending a few weeks with her cousins, J. F. and J. H. Streeter and Streeter and families.

Mr. Kimball has moved to the Henry Jennings farm which he recently purchased.

The Ladies' Aid of the Baptist church will hold a social at the home of Wm. Whiting Friday evening, March 17. The ladies will furnish supper. A cordial invitation is extended to all.

Mary Armstrong has the measles.

STATE OF OHIO, CITY OF TOLEDO, } ss
LUCAS COUNTY.

Frank J. Cheney makes oath that he is senior partner of the firm of F. J. Cheney & Co., doing business in the City of Toledo, County and State aforesaid, and that said firm will pay the sum of ONE HUNDRED DOLLARS for each and every case of Catarrh that cannot be cured by the use of Hall's Catarrh Cure. FRANK J. CHENEY.

Sworn to before me and subscribed in my presence, this 6th day of December, A. D. 1886

(SEAL) A. W. GLEASON,
NOTARY PUBLIC.

Hall's Catarrh Cure is taken internally and acts directly on the blood and mucous surfaces of the system. Send for testimonials free.

F. J. CHENEY & Co., Toledo, O.

Sold by all Druggists, 75c.

Take Hall's Family Pills for constipation.

Advertise in the TRIBUNE.

Lansingville.

MARCH 6—Orlando White made a trip to Buffalo last week.

D. L. Reynolds, who has been ill, is improving.

Olive Rose, Agnes Kelley and Robert Whipple, are ill with measles.

Lester Boles and family spent Thursday evening at the home of Edwin Fuller.

Delbert Alexander, Thad Brown and Wert Dates have all taken possession of their new farms.

Mrs. Charles Bower has been spending a few days with her sister, Mrs. Mosher at Genoa

Mrs Wm Breese has been visiting her sister in Ithaca

Eli Boles of Auburn has been spending a few days at the home of his brother, Lester Boles

School in the German district has closed for a vacation of five weeks, and Miss Russell has gone to her home in Enfield

School has opened at Lansingville with Miss Abbie Dates as the new teacher

A surprise party was given Stanley Underwood by a number of his friends on Friday night.

The Lansingville W. H. M. S. met with Mrs. Henry Bower last Wednesday.

C. A. Haskin and wife spent Saturday as guests of Mr. and Mrs. Burr Knox

Harold Thompson of Ithaca has been visiting his sister, Mrs. Orin Drake.

Mrs Sarah Reynolds, Mrs Wm Minturn and Mr. and Mrs. Parke Minturn attended the funeral of Mrs. Elizabeth Conley at Locke last Friday.

Frank Campbell of Trumansburg was a guest of Wm. Tait and family, also of A. B. Smith, a few days last week

Lee Ford and family of Ludlowville and Mr. and Mrs. Myron Goodale of Cortland, visited at Henry Bower's one day this week.

Joseph Fish and wife of Newfield have been guests of A. B Smith and family.

Miss Lila Palmer of Locke is spending some time with Mrs. Wilmer Stout.

Misses Mary King and Mattie DeRemer were guests of Miss Julia Smith Saturday and Sunday.

Rev. Thomas Henderson of Columbus, Ohio, who is holding evangelistic meetings at Ludlowville will preach in the Lansingville church Sunday morning

North Lansing.

MARCH 8—Mrs. Mary Trimmer died at the home of her niece in Fleming Feb. 28, 1911 The body was brought to North Lansing and funeral services were held in the M. E. church on Thursday afternoon, March 2, her her 74th birthday. Rev. Frank Allington officiated Members of the East Lansing choir sang. Burial in our cemetery beside her husband. Her home had been at North Lansing since young womanhood, until after the death of her husband 13 years ago. Then she went to live with her niece, but her summers were spent at North Lansing where she had many friends. She was only sick a few days. Some years ago she lost her only brother with the same disease, pneumonia He died the same month and the same day of the month.

Mrs. Mary Armstrong is at her brother's, John Miller.

Ed Smith has the grip. Miles Lane is caring for the store.

Ruth Stanton has been sick.

Mrs. May Darling and son, DeForest, have gone to spend the summer with Will Hopkins and family.

Howard Beardsley has the mumps.

Clarence Allnut moves to the Ed Sharp place near Genoa village. Kirby Sharpsteen moves in where Mr. Allnut moves out—the DeCamp place east of the school house.

Charles Divine and wife of Venice visited at Wm. Pearce's last week.

Walter Hurlbut has moved on the Wm. Wilcox farm.

Martin Stowell and wife visited in Varna over Sunday.

Mrs. Margaret Boyles is spending some time with her daughter, Mrs. George Forbes.

Nathan Williams is moving in the Hugh Shaw house.

Mr. and Mrs. Jay Sharpsteen's little child is very sick.

Merrifield.

MARCH 6—The L. A. S will meet with Mrs. Harold Woodward on Thursday afternoon of this week.

Mrs. Virtue Loveland went to Newark last week to stay with her grandson, Clinton Gould, while his parents took a trip to Washington.

Benjamin Baldwin of Geneva was a recent guest of friends in town.

Mrs. Dean of Scipioville is with Mrs. Orchard for a time.

C. F Wheat and wife after spending the winter in Auburn, have returned to their home in this place

Miss Martha Jaquett has gone to Moravia to reside with her grandmother.

Miss Carrie King is with Mrs James Gould for a couple of weeks

C. J. Baldwin and wife spent Tuesday and Wednesday in Syracuse.

Wilson Gould of Newark was an over-Sunday guest of his parents in this place.

Miss Christine Wyant spent last week with her aunt, Mrs Mary Wallace in Venice.

Mrs A L Chapman and son Paul of Auburn spent Saturday at F. B Chapman's. Mrs. Chapman had the misfortune to lose a highly valued gold watch on the return trip.

Thomas Neville of this place was kicked by a horse a couple of weeks ago, being struck on one of his limbs seriously injuring that member and last Saturday while moving a load of household goods from King Ferry to Moravia, his future home, he had a tipover going down Pine hill and in some way the injured leg was badly hurt. He is now suffering greatly and serious results are feared.

There will be a social at the home of Harold Woodward and wife on Friday evening, March 17, to which all are cordially invited. A short musical and literary program will be rendered after which an oyster supper will be served.

Thomas Maroney and wife and Mrs. George Groom drove to Moravia Sunday to visit their brother, Thomas Neville.

Gordon Jackson, wife and son and Miss Jennie DeVoe of Auburn, were Sunday guests of C. F. Wheat and wife.

King Ferry.

MARCH 7—Lee Coon and wife returned recently from an extended wedding trip.

H E. Fuller of Lansingville was a business caller in town on Saturday.

Archie Smith and Frank Brill are spending several days in New York City.

Spafford Atwater, an old and respected resident of this place, died at his home on Tuesday after a lingering illness of several months. No arrangements, at this date, have been made for the funeral.

Floyd King, formerly of the firm of Aikin & King, has accepted a position with F H. Atwater in Ithaca.

Jay Newman is entertaining the mumps, while his next door neighbor, Henry Fallon, has the measles.

Wm Lyon is still confined to the house by illness.

J. S. Caldwell of Auburn is in town a few days.

Friday evening, March 10, the Christian Endeavor Society will hold a musical social at the home of F T. Atwater. A most cordial invitation is extended to all.

MARCH 8—Mrs. Edwin Stark died at her home on Lake street, Saturday, March 4, 1011. The funeral services were held in the Presbyterian church on Tuesday at 3 p. m. Rev. W. C. Brass of Dryden officiated and Mrs Jay Shaw of Syracuse sang.

Mrs G. W. Shaw spent Sunday in Ithaca with her daughter.

Mrs. George Cheesman of Auburn was the guest of Miss Emily Atwater the first of the week

Ben Counsell and family of Sage spent Sunday at Ira Rowland's.

L. Hartnett and wife of Scipio spent Sunday with her mother, Mrs. J. McCormick.

Several are sick with the measles.

Mrs. Jay Shaw of Syracuse was a guest at G. W. Shaw's the first of the week.

Mrs. George Ford visited friends in Ithaca the first of the week.

Miss Sarah Lewis of Lodi visited her aunt, Miss Mary Lewis.

Subscribe for THE TRIBUNE.

Dr. J. W. Whitbeck,
DENTIST
Genoa, N. Y
OFFICE AND RESIDENCE,
Corner of Main and Maple Streets.

Dentistry done in all branches; best of materials used; satisfaction guaranteed.

Teeth Extracted Without Pain
by Sleep Vapor, administered by a physician, also the best Hypodermic.

Charges reasonable as elsewhere, consistent with good work.

No Extracting of Teeth after dark

M. KEMPER WILLOUGHBY, M. D
GENOA, N. Y.
Office hours 8 to 9 a. m., 1 to 2 p. m., 7 to 8 p. m.
Miller 'Phone.
Special attention given to diseases of digestion and kidneys

H. E ANTHONY, M. D.
MORAVIA, N. Y.
Office hours 7 to 8:30 a. m., 1 to 2 p. m, 7 to 9 p. m.
Miller 'Phone. Bell 'Phone.
Special attention given to Diseases of the Eye and
FITTING OF GLASSES.

DR. J. W. SKINNER,
Homœopathist and Surgeon, Genoa, N. Y.
Special attention given to diseases of women and children. Cancer removed without pain by escharotic. Office at residence.

Veterinary and Dentist
Joseph Mosher, V. S., B. V. S.
GENOA, N. Y.
Office over Peck's Hardware.
Miller Phone.

R. W. HURLBUT,
Real Estate, Loans, &c. Farms and Village Property.
P. O. Locke, N. Y.

FIRE!
E. C. HILLMAN,
GENERAL FIRE INSURANCE.
Levanna, N. Y.
I place your risks in none but sound companies, at reasonable rates. Regular trip every thirty days. The Glens Falls Co carries the majority of risks in this section; I also have other good companies.

J. WILL TREE,
BOOK BINDING
ITHACA.
Orders taken at THE GENOA TRIBUNE office.

PRESBYTERIAN CHURCH,
Genoa, N. Y.
Rev. T. J. Searls, Pastor.
SUNDAY SERVICES.
a. m., Preaching service.
12: 5 p. m., Sunday school.
Y. P. S. C. E. at 6:30 p. m.
7:30 p. m., Evening worship.
Mid-week Service, Wednesday evening at 7:30.
A Cordial Welcome Extended to all.

To Break In New Shoes Always Use
Allen's Foot-Ease, the antiseptic powder. It prevents tightness and blistering, relieves Bunions, Swollen, Sweating, Tender feet. At druggists, 25c. Sample mailed FREE. Address A. S. Olmsted, LeRoy, N. Y,

Tuberculosis
Plenty of fresh air, sleeping out-doors and a plain, nourishing diet are all good and helpful, but the most important of all is
Scott's Emulsion
It is the standard treatment prescribed by physicians all over the world for this dread disease. It is the ideal food-medicine to heal the lungs and build up the wasting body.
FOR SALE BY ALL DRUGGISTS
Send 10c., name of paper and this ad. for our beautiful Savings Bank and Child's Sketch-Book. Each bank contains a Good Luck Penny.
SCOTT & BOWNE, 409 Pearl St., N. Y.

The Honorable Senator Sagebrush

By FRANCIS LYNDE

Copyright, 1910, by Street & Smith

PROLOGUE.

This story of a young man's honest attempt to "break" the "boss" and the power of the "machine" is an absorbingly intimate portrayal of the working of the "wheels within wheels" in a desperate political struggle of today. The senator, strongly intrenched behind his party "machine," presents an almost invulnerable front, and the conflict between father and son as this young lawyer, single handed, fights for what he honestly believes to be the truth and right holds one with a tremendous sympathetic interest.

cardcase, found it and hastened to introduce himself by name. She took the bit of pasteboard, and since she scarcely glanced at the engraved line on it he found himself wholly unable to interpret the smile she gave him in return.

"The card is hardly necessary," she said, and then, to his complete bewilderment, "You are very like your father, Mr. Blount."

"You know my father!" he exclaimed.

She laughed softly. "Every one knows the senator. And I can assure you that his son is very welcome under this roof. Uncle Barnabas"—to the ancient serving man, who was still hovering in the background—"have Mr Blount's horse put up and the blue room made ready."

Blount followed the hostess, who was still unnamed to him, obediently when she led the way to the lighted library in the wing of the great house.

"Uncle Barnabas will come for you presently," she explained. "In the meantime let me make you a cup of tea. I am sure you must be needing it if you have ridden far. Take the easy chair, and we can talk while the kettle is boiling. Are you new to the west, Mr. Blount? Or is this only a return to your own? The senator is always talking about you, but he is so proud of you that he forgets to tell us the really interesting things that we want to know."

The serving man took his own time about coming back for the guest, so long a time that Blount forgot that it was past midnight, that he was a guest in a strange house and that he did not yet know the name of his entertainer.

For all this forgetfulness the little lady with the dark brown eyes was directly responsible. Almost before he knew it Blount found himself chatting companionably with her and finding her charmingly responsive in whatever field the talk happened to fall.

The white haired old butler came at last to show him the way to his luxurious lodgings on the second floor of the mansion.

With a touch of hospitality which carried Blount back to his one winter in the south, the hostess went with him as far as the stair foot, and her "Good night" was still ringing musically in his ears when the old negro lighted the acetylene in the guest room, put another stick of wood on the small fire that was crackling and snapping cheerfully on the hearth and bobbed and bowed his way to the door.

Blount saw his last chance for better information vanishing for the night and once more broke with the traditions.

"Uncle Barnabas, suppose you tell me where I am before you go," he suggested. "Whose house is this?"

The old man stopped on the threshold, chuckling gleefully. "A-ain't you know dat, sah? A-ain't Mis' Honoria done tell you dat? You's at Wa'trace Hall, Mahsteh Majah's country house. Yes, sah, dat's whah you is—kee, hee!"

"And who is 'Master Major?'" pressed Blount, whose bewilderment grew with every fresh attempt to dispel it.

"A-ain't she tell you dat? Kee, hee! Ev'body knows Mahsteh Majah; yes, sah. Ef Mis' Honoria ain't tell you ole Barnabas ain't gwine to. No, sah. Ah'll bring yo' ail's coffee in de mawnin'; yes, sah. Good night, sah. Kee, hee!" And the door closed silently upon the wrinkled old face and the bobbing head.

Having nothing else to do, Blount went to bed, but sleep came reluctantly.

Whither had a curiously tricky fate led him? Where was Wartrace Hall, and who was Mahsteh Majah? Who was the winsome little lady who looked as if she might be twenty and who had all the wit and wisdom of the ages at her tongue's end?

These and kindred speculations kept him awake for a long hour after the door had closed behind the ancient negro, and he was just dropping off into his first loss of consciousness when the familiar purring of a motorcar aroused him again.

There was a window at his bed's head, and he reached over and drew the curtain.

The view gave upon the avenue of cottonwoods and the circular carriage approach.

A touring car, with its powerful headlights paling the white radiance of the moon, was drawn up at the steps, and he had a fleeting glimpse of a big man, swathed from head to heel in a dust coat, descending from the tonneau.

"I suppose that is Mahsteh Majah," he mused sleepily. "That's why the little lady was sitting up so late and why she had the tea things out. She was waiting for him." Then to the thronging queries, threatening to return and keep him awake: "Scat! Go away! Call it a pipe dream and let me go to sleep!"

CHAPTER V.

AT WARTRACE HALL.

WHEN Evan Blount opened his eyes on the morning following the night of singular adventures the sun was shining brightly in at the bed's head window, a cheerful fire was crackling on the hearth, and his father, a little heavier, a little grayer, but with the same rugged face and kindly eyes, was standing at his bedside.

"Evan, boy!" and "Father!" were the only words of greeting, but the mighty hand grip that went with them was for Evan a renewal of his boyhood and a sufficient promise for the future.

Followed instantly a rush of mingled emotions; of astoundment that he had recognized no familiar landmark in the midnight faring through the hills or on the approach to the home of his childhood; of something like a keen regret that the old had given place so thoroughly and completely to the new; of something bordering on chagrin that he had been surprised into accepting the hospitable advances of a woman whom he had been intending to avoid and for whom he had cherished—and meant to cherish—a contemptuous disregard.

But at the hand gripping moment there was no time for a nice weighing of emotions. He was in his father's house, the homecoming, some phases of which he had vaguely dreaded, was a fact accomplished, and the new life—the life that was to be lived without Patricia—was fairly begun. Also there were arrears to be brought up.

"Did the little—er—did Mrs. Blount tell you that I was here?"

"She did, but she couldn't tell me much more. How on top of earth did you happen to blow in at midnight with Jack Barto for your herd leader?"

"It's a fairy tale, and you won't believe it—of a Blount," was the laughing reply. "I left Boston Monday and should have reached the capital last night. But my train was laid out behind a freight wreck at Aretas just before dark, and I left it and took to the hills—horseback. Don't ask me why. The smell of the sagebrush was in my nostrils, and I had to do it. I knew where I was, and I thought I could ride to Debbleby's, so I hired the broncho and pitched out. I think I kept the general direction all right until I got lost among the Lost river hogbacks, but after that I was pretty successfully lost."

"And Barto found you?" queried the senator.

"Who is this ubiquitous Barto who goes around playing the holdup one minute and the good angel the next?"

"He is a sort of general utility man for Hathaway, the head pusher of the Twin Buttes Lumber company. He is supposed to be a timber cruiser and log scaler, but I guess he doesn't work much at his trade. Down in the lower wards of New York they'd call him a heeler maybe. But you don't mean to tell me that Jack Barto robbed you, son?"

"No; he was merely discussing with his two fellow holdups the advisability of knocking me on the head and dropping me into Lost River canyon; that was all. Of course I knew they had fallen upon the wrong man, and after awhile I succeeded in making Barto accept that hypothesis. At least he accepted it sufficiently to bring me here for identification. Since he wouldn't talk and I didn't recognize the trail or the place I hadn't the slightest notion of my whereabouts—not the least in the world."

The big man was leaning against the foot rail of the bed and frowning thoughtfully. "Talked about dropping you into Lost river, did they? H'm! We'll have to look into that a little, I guess. Who set them on, son? Got any idea of that?"

"I have a very good idea—a man who came across in the Pullman with me from Omaha; tall and rather slim and with a hatchet face and owlish eyes. I didn't learn his name, but he said he was interested in mines and timber."

"That was Hathaway himself," was the instant decision. "His company has been cutting timber in the Lost river reserve, and he probably thought you were chasing him. You didn't know Honoria?"

"No; I wasn't expecting—I—you may remember that I had never met her," stammered the young man, who had risen to his elbow among the pillows.

The father walked away to the window and stood looking out upon the distant mountains for a full minute before he turned to say gently: "We may as well run the boundary lines on this one time as another, son. You don't like Honoria. You've made up your mind not to like her. I'm not going to make it hard for either of you if I can help it. This is her home, but it is also yours, my boy. Do you reckon you could"—

Evan Blount made haste to stop the half pathetic appeal.

"Don't let that trouble you," he interposed. "I—Mrs. Blount is a very different person from the woman I have been imagining, and if she were not I think we are both sufficiently civilized not to quarrel." Then: "Have you breakfasted yet—you and Mrs. Blount? But of course you have long ago."

"Breakfasted? Without you? Not much, son. And that reminds me I was to come up and see if you were awake, and if you were I was to send Barnabas up with your coffee."

"You may tell Barnabas that I haven't acquired the coffee in bed habit yet," laughed the lazy one, sitting up. "And you may make my apologies to Mrs. Blount and tell her I'll be down 'pronto.' There, doesn't that sound as if I were getting back to the good old sagebrush idiom? Great land! I haven't heard anybody say 'pronto' since I was knee high to a hoptoad!"

In all his forecastings Evan Blount had never pictured a homecoming like this. In each succeeding hour of the day the edges of the chasm of the years drew closer together, and when finally his father put him on a horse and rode with him to a corner of the vast home farm, a corner fenced off by sentinel cottonwoods and watered by the small irrigation ditch of his boyhood recollections, rode with him through the screening cottonwoods and showed him, lying beyond them, the old ranch buildings of the Circle Bar, untouched and undisturbed, his heart was full, and a sudden mist came before his eyes to dim the picture.

"I've kept it just as it used to be, Evan," his father said gently. "I thought maybe you'd come back some day and be sure enough disappointed if it were gone."

The younger man slipped from his saddle and went to look in at the open door of the old ranch house. Everything was precisely as he remembered it—the simple, old fashioned furniture, the crossed quirts over the high wooden mantel, his mother's rocking chair—that was the final touch. He sat down on the worn door log and put his face in his hands, for now the gaping chasm of the years was quite closed, and he was a boy again.

Later in the day there were ambling gallops along the country roads, and the father explained how the transformation from cattle raising to agriculture and fruit growing had come about; how the great irrigation dam in Quaretaro canyon had put a thousand square miles of the fertile mesa under cultivation; how with the inpouring of the new population had come new blood, new methods, good roads, the telephone, the rural mail route and other civilizing agencies.

Evan groaned. "I know," he said. "I've lost my birthland. It's as extinct as the megalosaurian lizards whose bones we used to find sticking in the gully banks on Table Mesa. By the way, that reminds me. Are there any of those giant fossils left? I was telling Professor Anners about them the other day, and he was immensely interested."

"We're all fossils, we older folks of the cattle raising times," laughed the man whom Richard Gantry had called the "super governor." "But there are some of the bones left, too, I guess, and if the professor is a friend of yours we'll get him a state permit to dig all he wants to."

"Yes, Professor Anners is a friend of mine," was the younger man's half absent admission, "as much of a friend as his daughter would ever allow him to be."

The qualifying clause was not thrown away upon the senator. "What has the daughter got against you, son?" he asked mildly.

"Nothing very serious," laughed Patricia's lover. "But I think she is jealous of any one who tries to share her father with her. Next to her career"—

"That's Boston, isn't it?" interrupted the ex-cattle king. Then he added, "I'm right glad it hasn't come in your way to tie yourself up to one of those 'careers,' Evan, my boy."

The young man felt better after he had told his father his love story. It was highly necessary that he should tell some one, and whom better?

David Blount listened with the faraway look in his eyes that the son had more than once marked as the greatest of the changes chargeable to the aging years.

"Think a heap of her, do you, son?" he said when the ambling saddle animals had covered another half mile of the homeward journey.

"So much that it went near to spoiling me when she finally made me realize that I couldn't hold my own against the 'career,'" he made answer. Then he added: "I want work, father. That is what I am out here for; the hardest kind of work and plenty of it; something that I can put my heart into. Can you find it for me?"

There was the wisdom of the centuries in the gentle smile provoked by this unashamed lover's appeal.

"I wouldn't take it too hard if I were you, son," said the wise man. "And as for the work, I guess we can satisfy you if your appetite isn't too big. How would a state office do?"

"Politics?" queried Blount, bringing his horse down to the walk for which his father had set the example. "I've thought a good bit about that, though I haven't had any special training that way. The schools of today are turning out business lawyers—men who know the law and are trained particularly in its application to the great business undertakings. That used to be my ambition—to be a business adviser and perhaps after awhile to climb to the top of the ladder and be somebody's corporation counsel."

"But now you have changed?"

"I don't know that I have. But there are other fields that are also attractive. No man can study the politics of America today without seeing the need for good men—men who will administer the affairs of the state or the nation without fear or favor; men who will hew to the line under any and all conditions."

A quaint smile was playing under the drooping mustache of the Hon. Senator Sagebrush.

"I reckon we do need a few men like that, Evan—need 'em mighty bad. Think you could fill the bill if you had a right good chance?"

The potential hewer of political chips smiled.

"I'm not likely to get the chance very soon," he returned. "Just at present I am still a legal resident of the good old commonwealth of Massachusetts and a member of its bar, eligible to office there and nowhere else."

"You'd be a citizen of this state by the time you could get elected to an office in it," suggested the senator.

"I know—the required term of residence here is ridiculously short. But you forget that I am as unknown in the sagebrush hills as you are well known. I couldn't get a nomination for the office of poundkeeper."

David Blount was chuckling softly. "Sounds right funny to hear you talk that way, son," he commented. "Mighty near everybody will tell you that the slate hangs up behind the door at Wartrace, and I don't know but some people would say that old Sagebrush Dave himself does most of the writing on it. Anyhow, there's one place on it that

[TO BE CONTINUED.]

The Change That Was Wrought.

The little man was explaining to his audience the benefits of physical culture. "Three years ago," he said, "I was a miserable wreck. Now, what do you suppose brought about this great change in me?" "What change?" said a voice from the audience. There was a succession of loud smiles, and some persons thought to see him collapse. But the little man was not to be put out. "Will the gentleman who asked 'What change?' kindly step up here?" he asked suavely. "I shall then be better able to explain. "That's right!" Then, grabbing the witty gentleman by the neck: "When I first took up physical culture I could not even lift a little man. Now (suiting action to word) I can throw one about like a bundle of rags." And finally he flung the interrupter half a dozen yards along the floor. "I trust, gentlemen, that you will see the force of my argument and that I have not hurt this gentleman's feelings by my explanation." There were no more interruptions.

Two Collars on a Dog.

Having bought a dog that he admired, a man undertook to buy a dog collar. The dog had a neck nearly as big as his head, and the dealer advised the man to buy two collars.

"What for?" said the man. "He's only got one neck, so I guess he can get along with only one collar, can't he?"

"Maybe so," said the man, so the man went away leading the dog by his new collar and chain. In less than a week he brought the dog back.

"I'm afraid I can't keep him," he said. "He is too obstreperous. I can't keep him tied up. His neck is the biggest part of him, and he is as strong as an ox, therefore it is a cinch for him to slip his collar off."

"That was why I wanted you to take two collars," said the dealer. "Put both on and fasten the chain to the back collar, and he can tug away all night without getting loose. He may commit suicide, but he won't get loose."—New York Sun.

A Pioneer Shipment.

The first shipment of wheat from Chicago via the lakes was made in 1838. The shipment consisted of seventy-eight bushels.

DISSTON CROSS CUT SAWS

Have been the standard for sixty years.
We sell them.

ROBERT MANN AXES

Have been sold in our store for forty years. We know of none better.

C. J. Rumsey & Co.,
Ithaca, N. Y.

1849 Auburn Savings Bank 1911

ASSETS $5,822,619.83 SURPLUS $500,496.75.

PAYS 3 1-2 *per cent. on Deposits*

One Dollar will Open an Account In This Bank

Deposits in Savings Banks are free of Tax.

UNDER THE TOWN CLOCK.

President.
DAVID M. DUNNING
Treasurer and Secy.
WILLIAM S. DOWNER
Trustees.
EDWIN R. FAY
DAVID M. DUNNING
GEORGE UNDERWOOD
NELSON B. ELDRED
GEORGE H. NYE
WILLIAM E. KEELER
HENRY D. TITUS
HOBERT L. ROMIG
WM. H. SEWARD, JR.
HENRY D. NOBLE
FREDERICK SEFTON
JOHN DUNN, JR.
WILLIAM S. DOWNER

For Sale

Fur Coats, Blankets and Robes, Bells and Cutters, The Kemps 20th Century Manure Spreader, The Keenoh Automatic Razor Sharpener, The Edison Phonographs and Records.

G. N. COON, King Ferry, N. Y.

Call, 'Phone or write.

ORGANIZED 1865
Cayuga County Savings Bank
CORNER OF GENESEE & STATE STS.
AUBURN, N. Y.

WM. F. WAIT, President.
W. H. MEAKER, Treasurer.
D. WADSWORTH, Jr. } Vice-Presidents
E. D. METCALF, }

INTERESTS PAID ON DEPOSIT
Loans Made on Approved Mortgages
All Business Strictly Confidential.

PORCH AND STAIR WORK

Cisterns Mouldings
Tanks Doors, Windows

CAPITOL WHITE LEAD

The most durable white paint known, Oils, etc.

VERIBEST RUBBER ROOFING

R. L. TEETER, -- MORAVIA.

Fencing ! Fencing !

For the next ten days I will sell Michigan wire fencing at cost. This fencing is made of a good quality of carbonized steel wire, having a tensile strength, nearly double that of common annealed steel wire. When using this wire you are getting a much heavier fence as it contains about 2 lbs. 7 oz. more wire to the rod; as it is a solid steel wire much stronger.

This is the time of year, Mr. Farmer, you should call and look over the Oliver Sulkey Plow and Superior Grain Drill. You have heard about them. They are the one's you hear your neighbor farmers talking about. Do not wait until you are ready to go to the field Call and look them over. No trouble to show goods. Sold by

R. W. ARMSTRONG,
GENOA, N. Y.

THE GENOA TRIBUNE

ESTABLISHED 1890

A LOCAL FAMILY NEWSPAPER

Published every Friday, Morrison Building, Genoa, N. Y. { E. A. Waldo.

Subscription.

One year	$1.00
Six months	.50
Three months	.25
Single copies	.05

If no orders are received to discontinue the paper at the expiration of the time paid for, the publisher assumes that the subscriber desires the paper and intends to pay for it. No subscription will be discontinued until all arrearages are paid.

Advertising.

Business notices with headings placed among regular reading matter, five cents per line, up to twenty lines, over that four cents. Local readers and specials 3 cents per line for each insertion. No charge less than 10 cents. Rates for space advertising are reasonable, and the value of this publication as a medium through which the people of Southern Cayuga and Northern Tompkins may be reached, is unquestioned. Write for space rates.

Notices of entertainments, socials, sales, etc., inserted once free; for more than that a slight charge will be made.

Obituaries, five cents per line. Cards of thanks twenty-five cents.

Job Printing.

This office is well equipped to do first class printing of every description at moderate pr ces

Friday Morning, March 10, 1911

KILLS A MURDERER.

A merciless murderer is Appendicitis with many victims, but Dr. King's New Life Pills kills it by prevention. They gently stimulate stomach, liver and bowels, preventing that clogging that invites appendicitis, curing Constipation, Headache, Biliousness, Chills. 25c at J. S. Banker's, Genoa, and F. T. Atwater's, King Ferry.

Jefferson Davis and His Nerves.

Jefferson Davis shrank from the sight of every form of suffering, even in imagination. When the "Babes In the Wood" was first read to him, a grown man, in time of illness, he would not endure the horror of it. His sympathy with the oppressed was almost abnormal, "so that," says Mrs. Davis, "it was a difficult matter to keep order with children and servants." All this shows that he was nervous, sensitive, which is a terrible handicap to a leader of men. He suffered always from nervous dyspepsia and neuralgia and "came home from his office fasting, a mere mass of throbbing nerves and perfectly exhausted." He was keenly susceptible to the atmosphere about him, especially to the moods of people, "abnormally sensitive to disapproval. Even a child's disapproval discomposed him." And Mrs. Davis admits that this sensitiveness and acute feeling of being misjudged made him reserved and unapproachable. It made him touchy as to his dignity also, and there are stories of his cherishing a grudge for some insignificant or imagined slight and punishing the author of it.—Gamaliel Bradford, Jr., in Atlantic.

Irving and His Money.

John Hare, the English actor, said that one of the failings charged to Irving's account was that of extravagance—that he did not know the value of money. It is quite true he did not know the value of money for himself, but he knew its value to others. He knew its value to the poor and helpless, and to these he gave with a lavish hand.

Once, not long before his death, playing a three nights' engagement in an unpretentious midland town, his habit was to drive nightly to the theater (a very short distance from his hotel) in the same dilapidated fly. The fare was a shilling. The conveyance was shabby, the driver old, poor and worn out. At the conclusion of the engagement, on entering his hotel, Irving said to the landlord, "Have you paid the cabman?" "Yes, Sir Henry." "What did you give him for himself?" "I gave him half a crown, Sir Henry." "Give him a sovereign," was the rejoinder; "he drives very well, and he doesn't drive often."

Nameless, but All Right.

"What play did you see?" asked the amiable mistress of her maid, who had been taken by her best young man to the theater the evening before.

"They didn't tell the name of it," returned the maid. "It said on the outside of the theater that it was 'As You Like It,' and I did like it, but I do not know its name!"—Ladies' Home Journal.

DYSPEPSIA ON THE DECLINE.

Seaver's Dyspepsia Tablets Cure Forty-nine Cases Out of Fifty.

Why anyone in Genoa should continue to suffer with indigestion when a box of SEAVER'S DYSPEPSIA TABLETS will cure, is certainly a mystery. J. S. Banker has been selling SEAVER'S DYSPEPSIA TABLETS for some time, and I know from actual experience right here in my own store just what SEAVER'S FAMOUS DYSPEPSIA TABLETS will do, and if you inquire of J. S. Banker, the druggist, he will tell you he never knew a remedy to prove so decidedly beneficial in the treatment of indigestion, dyspepsia, palpitation, sleeplessness and other forms of stomach trouble.

It certainly ought to give you confidence when you know that every 50c box of SEAVER'S DYSPEPSIA TABLETS contains 20 days treatment, and at the end of that time if you are not decidedly benefited all you need to do is to go back to the dealer and get your money. SEAVER'S DYSPEPSIA TABLETS are sold right on their own merits. They cure indigestion simply by toning up the stomach and digestive organs so that the food will assimilate and give strength to the system just as nature intended. SEAVER'S DYSPEPSIA TABLETS are such a good nerve tonic, too. Just try a box and see if it don't give you new energy, new ambition and new courage to carry out your plans and daily work. If it doesn't your money back.

Farm and Garden

"HELLO!" ON THE FARM.

Telephone Plays a Great Part In Agriculturist's Life, Says Census Folks.

The special report on the telephone service of the country recently published by the bureau of the census contains a comment on the influence of the telephone in life on the farm. It is asserted that "no single factor has played so great a part in the amelioration of the conditions of life on the farms as has the telephone." Hundreds of thousands of instruments are now installed in farmers' homes. The report locates the beginning of the rural service in Connecticut in 1881, when a company operating in the cities of that state arranged for the connection of isolated village systems with the company's exchanges in the cities. This opened a new and almost limitless avenue of telephone service, but little was done in that direction for a number of years. The demand for service in the cities and larger towns kept the makers of the patented instruments so busy that little was or ever could be done in the way of rural extension. The expiration of fundamental patents in 1893 and the fact that by that time the urban field was fairly covered brought the telephone into wider use in villages and country homes.

The report states that at the present time no reliable figures are available as to the actual number of farm telephones. The year covered by the bulletin is 1907. It is presumable that the recently taken census, the details of which will not be available for several months, will include an accurate report of the present state of the service. The matter of special importance here is the comment of the investigators on the value and the nature of the service of the telephone in the farmhouse. Among the manifold uses of the instruments they note the access given to farmers to the markets in which their products are sold. "The grain grower in the west when approached by a buyer who wishes to purchase his wheat simply steps to the telephone and asks through the nearest exchange the closing prices in the Chicago market on the preceding day or the opening prices on the present day." The truck farmers in the neighborhood of large cities telephone to the city markets and find out whether there is any demand for their fresh vegetables or whether the market is glutted and prices low. If the report is unfavorable they wait for a better demand and better prices before carrying their vegetables or fruits or other products to the place of sale.

If an animal of value falls sick the veterinary surgeon is summoned by telephone. If a horse is stolen word is sent to all the farmers on the circuit. In case of fire or accident help is called with avoidance of the delay involved in the dispatch of a messenger who cannot well be spared at all at such a time. On many of these little country circuits a prearranged signal at or about some regular hour summons all subscribers to their instruments while "central" reads out the important news of the day and gives out the weather report. The instrument relieves the isolation of the women on the farm. Their days are often spent in loneliness while the "men folks" are at their work on some distant part of the farm or absent on some errand to the city or to some other farm. A few minutes of chat or gossip is a measureless boon to many so situated.

With the installation of the telephone, the extension of the interurban street railway and the rural trolley line and the rural free mail delivery life on the farm has been greatly changed for the better.

Gate Adjustable to Snow.

In winter I've often had to dig snow in order to get a gate open, says a writer in Farm and Fireside. I got tired of that and had two strong strap irons bent to fit around the post. I bolted these to the gate as shown and bored some one inch holes near bottom and top of post at equal distances apart. By this scheme one can raise the gate up above the snow and hold it there by inserting the pegs in the proper holes. This gate is also handy where we want to let hogs run from one pasture to another while larger stock are kept in onty one of the pastures.

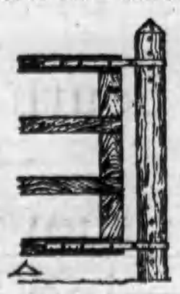

BE NEIGHBORLY.

Two farmers who are good neighbors can save money by exchanging use of machinery. One man buys one machine, the other a different one, and both machines are used for all work required on each farm. If some of the machines require two or four horses the horses' work can be exchanged in the same manner. Farmers who benefit by exchange work should not forget there is equal gain in exchanging social life, thus strengthening one of the weak points of country life.

USES OF THE BARLEY CROP.

Nearly Equal to Corn In Feeding Value—Directions For Preparation.

Barley is nearly equal to corn in value for feeding purposes, but should not make up more than half of the grain ration for horses and cattle. For the best results in feeding to horses and cattle it should be crushed or coarsely ground, as this aids digestion and also reduces the danger of injury to the mouths of the animals from the beards. For hog feed, simply soaking the whole grain overnight will suffice. The finest kind of bacon is produced from feeding ground barley mixed with skimmilk. Barley is also an excellent feed for sheep. It can be fed whole or crushed.

Barley properly cut and cured will furnish a very nutritious hay that is readily eaten by all kinds of stock. When intended for hay it should be sown more thickly than when intended for grain. In growing winter barley for hay the mistake most commonly made is in letting the crop become too ripe in the belief that better results will be secured if the grain is allowed to fill. This is done at the expense of the stem and leaves, as much of the material from which the grain is produced is stored there. The barley is bearded, and if left too long before cutting the beards become hard and will injure the mouths of the animals. When the crop is cut in the flowering stage the beards are soft and will be found to be less injurious than if allowed to ripen further. The crop can be cut with a mower and handled like other hay.

AWNLESS BARLEY—HOODED BARLEY.
[From bulletin, United States department of agriculture.]

Spring hooded barley should be sown as early as possible in the spring after the danger of severe frosts is over. The plant has a large, juicy stem and very broad, green leaves. As the heads are not bearded, this variety is preferable to the Tennessee Winter for soiling and haymaking purposes. If sown early it will grow rapidly and yield a large quantity of excellent green feed, relished by all kinds of stock. If cut when the grain is in the milk stage it will yield a large crop of nutritious hay that will give better results in feeding than will most native hays.—Bulletin of United States Department of Agriculture.

Pruning In Winter.

Now is the best time to take out dead branches from old orchard trees, says the American Cultitvator. Some of the leaves are still on, and it is easy to pick out dead limbs. Pruning now will save much extra work in the spring, when time is precious. Moreover, many insects and diseases will be destroyed. To make sure of it burn the limbs. Dedd limbs provide excellent camping grounds for insects and diseases. Always cut close to the trunk; do not leave a stub.

> To meet the requirements of a good farmer it is necessary to spend some of the winter weather in studying the problems of the farm.

Orchard and Garden.

Those who argue that fruit is uncertain and that the orchard is seldom profitable do not give an estimate of the work given their trees. It may be that their orchards do not get much attention, which, of course, explains why they are unprofitable.

Permanent labels for trees and shrubs may be made from zinc cut into strips. If the name is written on the zinc with an ordinary lead pencil it will prove indelible and will not be affected by the elements.

It is a good idea to plan now for an evergreen windbreak to protect your orchard, but do not set the trees now; wait until spring.

Store the ladders under cover, but give them a good coat of paint first.

Good garden implements are essential for successful gardening. Much of the benefit and pleasure derived from work in the garden is missed by having poor tools. Spend part of the winter leisure in getting the tools in shape.

Prepare the soil for your bedding plants which are to be planted next spring. You cannot take too much pains in preparing the soil.

If you have decided to diversify your crops carry out the idea by planting several kinds of fruits. The garden, too, should show a nice variety. You may specialize if you wish, but be sure to have something else besides your specialty.

Get busy with the saw and pruning shears and clean out every dead and cankered branch.

REMOVING SNOW FROM SIDEWALKS

How It Is Done In Lacrosse, Wis., Explained.

BEST METHODS TO EMPLOY.

In Cleaning Streets and Walks Snow Shovelers Should Be Instructed In the Special Importance of Keeping Free Mail, Police, Fire Boxes, Etc.

The proper cleaning of snow from sidewalks offers considerable difficulty to officials for its proper solution. Where the law requires the authorities to take charge of the cleaning of all walks snowplows can be used to advantage at least once or twice in the season. After this the snow will pack on the sides and roll back on to the walk. Hand labor must then be installed if the walk is to be cleaned full width. Where it is a question of cleaning walks which property owners are required to clean, but do not, it is not generally practicable to use plows since the walks which are to be cleaned by the city are widely scattered, and in such cases also hand cleaning must be resorted to.

Where there are sodded strips snow should be removed at least one foot beyond each edge of the sidewalk paving, especially where the lots adjoining are higher than the walks, as this will prevent ice from accumulating after thawing begins.

Immediately after a snowfall all public walks, street corners and street and alley crossings should be cleaned in a systematic way. The work is laid out in routes, with from two to four men on each route, depending upon the depth of snowfall. When possible the men selected are those living nearest to the respective stations.

It is sometimes difficult to judge correctly as to what constitutes a compliance with the requirements of a clean sidewalk. Some property owners appear to think that a path along the center of the walk is sufficient, while others wait until the snow has been tramped hard and then remove the loose snow on either side. Neither of these should be tolerated by the authorities, as the first thaw will cause ice to form and make a most dangerous condition.

The length of routes and sizes of crews for shoveling private sidewalks should be increased over those for the regular public shoveling. About eight men and one foreman for a crew have been found to be the most desirable. The foreman should locate, measure and describe the work. For the measurements he may use a ten foot stick and locate the work by giving the distance of its beginning from the nearest corner and the number of front feet shoveled—for example, "northwest corner Sixth and State; commence north 100 feet; 50 feet: skip 100 feet; 50 feet," this being interpreted as meaning, beginning on the northwest corner of Sixth and State streets, the first 100 feet running north were shoveled by the owner, the next 50 feet shoveled by the city, the following 100 feet shoveled by the owner and the last 50 feet by the city.

To correct any mistakes made by the city force a postal card printed for this purpose should be sent to each owner of the properties cleaned, giving information of location, amount of work done and cost; the owner having the option of paying this cost at once or having the same charged to taxes. These cards are very much appreciated by owners whose leases call for their tenants to clean the sidewalks. The card used in La Crosse is as follows:

La Crosse, Wis., —, 191—

Dear Sir—You are hereby notified that snow has been removed — by direction of the board of public works, in accordance with provisions of city charter and ordinances governing the same, from your walk abutting lot —, block —, — addition, the charge for such work amounting to $—.

Unless this is paid by —, 191—, a special assessment will be made against the property and charged to taxes.

All snow and ice ridges as well as loose snow must be removed from sidewalks (full width) at once after each and every snowfall. Sand or salt must be used on icy sidewalks. Respectfully,

BOARD OF PUBLIC WORKS.

After the cleaning of all walks gutters should be opened for a width of at least twenty-four inches. Generally large banks of snow have accumulated from sidewalks or street car tracks. Where there is a street car track or the snow is being removed from the roadway these banks of snow should, of course, be hauled away, while on streets having no tracks or where the snow is not removed they may be scattered in the center of the roadway. The saving in cost of removing loose snow from gutters rather than removing ice by use of picks is an item not to be overlooked. Where gutters are kept open sudden thaws will find a good outlet, but if the gutter is not opened ice is apt to form to a greater or less depth.

In cleaning streets and sidewalks snow shovelers should be instructed in the special importance of keeping free all catch basin openings, hydrants and mail, police and fire alarm boxes.

> Before ordering catalogue goods from another city try your local dealer. He may have just what you want at prices equal to the mail order house.

Mutt and Jeff

have gone West, but we are here yet at the old stand making

-:- SILVER SPRAY FLOUR -:-

The best all round flour you can find; try a sack and be convinced. Now is the time to have your year's supply of flour ground. Put it in a cool dry place and the older it gets the better and whiter it is.

If you want spring patent flour remember we have three of the best brands on the market, Ceresota, Gold Medal and Hull's Superlative, also buckwheat flour, graham and bolted meal.

Feed the cows plenty of grain from now until grass comes so they will be in good condition to go to pasture. We have a general line of feed and if we have not got what you want will get it for you.

Try some of our Poultry Feed, it will make them lay or bust.

Feed grinding done on short notice, 10c per 100 lb.

GENOA MILLING CO.,

GENOA, N. Y.

FREE GRAND EASTER SURPRISE PACKET FREE

WIN A PRIZE

5	1	19	20	5	18			
16	15	19	20					
3	1	18	4	19				
6	18	5	5					

WIN A PRIZE

Each one of the above four lines of figures spells a word. This most interesting puzzle can be solved with a little study, as follows: There are twenty-six letters in the alphabet, and we have used figures in spelling the four words instead of letters. Letter A is number 1, B number 2, C number 3, etc., throughout the alphabet. IF YOU CAN SPELL OUT THESE FOUR WORDS WE WILL SEND YOU A BEAUTIFUL COLLECTION OF FIVE GOLD EMBOSSED HANDSOMELY COLORED EASTER POST-CARDS. All you have to do is to enclose with your answer 2 two-cent stamps to cover cost of packing, handling, etc. USE YOUR BRAINS. Try and make out the four words. ACT QUICKLY. Write the four words on a slip of paper, mail it immediately with your name and address and 4 cents in stamps. And you will promptly receive as your reward this EASTER SURPRISE PACKET, which is a handsome assortment of five beautifully colored, embossed Easter post-cards. Act promptly. This is your opportunity. Address M. B. MURPHY, Mgr., 649 W. 43D ST., DEPT. 800 NEW YORK CITY.

ITHACA TRUST COMPANY

ONONDAGA ST. ITHACA, NEW YORK

Keep Your Money In Circulation

When you keep your money in your pocket or hide it around the house, you are doing just that much to retard the industrial growth of our community, a detriment to you as well as others.

When you keep your money with this company it is safe, yet where it can be loaned to those who will use it in the increasing and upbuilding of business in the community, which means an increased property value in both town and county. If YOU want to be one of those who help build up our town and surrounding country come in and start an account with us. The amount of your first deposit is not so material as the fact of your making a start in the right direction.

INTEREST ALLOWED ON DEPOSITS.

Paid your Subscription Yet?

New Styles in Spring Suits

SEVERAL NEW WOOLTEX SUITS HAVE JUST BEEN UNPACKED.

See what the magazines say about the coming fashions—you'll find that is how Wooltex suits are made.

Choose your Wooltex suit now and know the style is correct, and fabrics and tailoring are guaranteed for two full seasons.

BUSH & DEAN,
Ithaca, N. Y.

The store that sells Wooltex.

THE GENOA TRIBUNE.

Friday Morning, March 10, 1911

Published every Friday and entered at the postoffice at Genoa, N. Y., as second class mail matter.

The Simple Maid.

'Twas in a simple country town, and the maid of all work was simple and innocent in sympathy. When she returned from shopping half a sovereign short in her change Mrs. Mango-Chutney was naturally incensed.

"Go back to each shop, you careless girl," she told the weeping maid, "and tell them you are half a sovereign short in your money and they must give it you."

Susan went and was back again in half an hour. Entering her mistress' sanctum, she laid five half sovereigns on the table before her. Faithful as always, she had carried out Mrs. Mango-Chutney's instructions to the letter, and each shopkeeper, fearful of doing wrong and hurting a fellow creature, had thrust the missing coin upon the bewildered girl.—London Answers.

The Offending Black Bottle.

A church member in a lonely district of Saskatchewan absented himself from services for some months. On being approached on the subject he said he was sorry, but it was impossible to attend any more. He was pressed to give reasons and at length said it was owing to the bad conduct of the superintending clergyman and catechist.

He and others had witnessed them drinking when driving round on their visits. They had passed a black bottle from hand to hand. It was impossible to attend the ministry of such men. Inquiries proved that the offending "bottle" was a pair of field-glasses with which the drivers surveyed the surrounding country and tried to locate the various churches, shacks and trails.—Sunday at Home.

Not Always.

"Whenever I hear the suffrage combated," said an English lord, "on the score of woman's protected, sheltered, petted life I think of a poor woman I once questioned in England.

"This poor creature had been beaten by her husband in a drunken fury. The man had been drunk, it appears, for ten days running.

"'My good friend,' I said to her, 'does your husband always drink like that?'

"'No, my lord,' she answered. 'Sometimes I gets hout o' work.'"

A Witty Retort.

An Englishman in Dublin was asked by an Irish cab driver if he wished to ride through the city.

"No," replied the Englishman; "I am able to walk."

"Ah, well," remarked the jehu, "may yer honor long be able, but seldom willing!"

Forgot the Proverb.

"You may not get any more business from me. I've bought a law book."

"I won't worry," responded the lawyer. "In that case I shall probably get more business than ever."—Washington Herald.

A Tip For John.

Mr. Crimsonbeak—Here's an item which says the swan outlives any other bird, in extreme cases reaching 300 years. Mrs. Crimsonbeak—And, remember, John, the swans live on water.

An Old English Inn.

The Seven Stars is an inn or public house in Manchester, England, which has held a license continuously since 1370. It served as the meeting place for the Guy Fawkes band of conspirators.

An obstinate man does not hold opinions; they hold him.—Butler.

Disappointed In Her.

"And so your father refuses to consent to our union."

"He does, Rodolphus."

The sad youth swallowed a sob.

"Is there nothing left for us, then, but an elopement?" said he.

"Nothing."

The girl was fond, but firm.

"Do you think, Clementine, that you could abandon this luxurious home, forget all the enjoyments of great wealth, banish yourself forever from your devoted parents' hearts and go west with a poor young man to enter a home of lifelong poverty and self denial?"

"I could, Rodolphus."

The sad youth rose wearily and reached for his hat.

"Then," said he, "you are far from being the practical girl I have all along taken you to be."

And with one last look around on the sumptuousness that some day he had hoped to share he sobbed and said farewell.—Browning's Magazine.

Decide but Once.

When you decide more than once not to do a thing it is a sure sign that you will do it sooner or later.—Atchison Globe.

You never lift up a life without being yourself lifted up.—Emerson.

Bank Charter.

No. 9921.

TREASURY DEPARTMENT,
OFFICE OF COMPTROLLER
OF THE CURRENCY.
WASHINGTON, D. C., Jan. 2, 1911.

WHEREAS, by satisfactory evidence presented to the undersigned, it has been made to appear that "The First National Bank of Genoa" in the Town of Genoa, in the County of Cayuga and State of New York has complied with all the provisions of the Statutes of the United States, required to be complied with before an association shall be authorized to commence the business of Banking,

Now, therefore, I, Thomas P. Kane, Deputy and Acting Comptroller of the Currency, do hereby certify that "The First National Bank of Genoa" in the Town of Genoa, in the County of Cayuga and State of New York is authorized to commence the business of Banking as provided in Section fifty one hundred and sixty nine of the Revised Statutes of the United States.

In Testimony Whereof, witness my hand and Seal of Office this twenty-first day of January, 1911.

[SEAL]

T. P. KANE,
Deputy and Acting Comptroller of the Currency.

SEEDS!

Clover, Timothy,

Alsyke, tested Alfalfa.

Large stocks of right quality.

Have you seen the thoroughbred trio of White Plymouth Rocks which we are going to give away?

One chance with each 25c purchase of Poultry Remedies.

D. L. Ramsey & Son,

31 & 33 Market St., Auburn.

Both Phones.

SEEDS!

A Full Stock of Tested Seeds.

W. L. Noyes Est.,

4 East Genesee St., Auburn, N. Y.

Auto Phone, 1694. Empire Phone 600, J.

HORSES FOR SALE

On Monday, March 13, I will receive two carloads of horses, weighing from 1,000 to 1,500 lbs. These horses will be sold at my usual low prices.

Some extra fine pairs are included in this shipment. Remember I can give you a better bargain for your money, as I buy direct and save you the middle man's profit.

My motto—Small profits, satisfied customers and a volume of business. Have handled and sold since Jan. 1, 200 head of horses. Every horse as represented or no sale and money refunded.

J. M. Griffin,

26 Water St., Auburn, N. Y.

Death of Mrs. Edward Stark.

The death of Harriet L. King, wife of Edward W. Stark, occurred at the family home, west and south of King Ferry, on Saturday morning, March 4 after a severe illness of about two weeks She had not had good health for some time, and the cause of her death was cancer of the liver and intestines.

The deceased was the last surviving member of the family of the late Abram and Mary King, and she was born in the town of Genoa, Dec. 6 1833. Her entire life was spent in he towns of Genoa and Ledyard, and she died near the place of her birth. She was married Nov. 6, 1867, to Edward W. Stark, who survives. Besides the husband, she leaves one daughter, Mrs. John Whitbeck, and one grandson, Lee Whitbeck.

Mrs. Stark was a most estimable woman and was beloved by a large circle of friends She was a member of the King Ferry Presbyterian church, where funeral services were held on Tuesday afternoon at 3 o'clock. Rev. W. C. Brass of Dryden, a former pastor of the church, officiated, assisted by Rev. Robt. Ivey. Mrs. Jay Shaw sang "Down the Valley" and "Face to Face." The remains were placed in the receiving vault in King Ferry cemetery.

Ellsworth.

MARCH 7—The epidemic of measles, scarlet fevor and mumps, is abating. Quarantine was lifted from the home of Arthur Dixon Sunday. and also from the home of Mortimer Cuatt.

Miss Jessie Palmer is in Auburn at the Pines assisting in nursing.

Orin Stewart who spent a few days at his home entertaining the measles has returned to his school duties in Groton.

Miss Mary Stephenson of Union Springs spent Saturday with her brother Ellwood on the farm. At present Ellwood Stephenson has no housekeeper as his former housekeeper Mrs. Lyman, still continues very ill at the home of her daughter in Auburn

W. P Aikin and family expect to occupy a part of the house of Mrs Kirkland in Ledyard. Mr. and Mrs Gale will take possession of the Aikin farm in April.

W. P. Kind and L L Luther and wife of Syracuse were guests of their parents here Sunday.

Mrs Kind returned Saturday after an absence of three weeks in Syracuse where she was caring for her mother, Mrs Sutton, until she passed away, Feb 17. The funeral was held the Monday evening following at the home of her daughter, Mrs H. W Bradley, Syracuse, and Tuesday the remains were taken to Corry, Pa, for interment in the family plot in Columbus beside the loved ones who have passed on before. Mrs. Kind accompanied the remains to the last resting place and lingered for a few days greeting the old friends of former years at the old home and spent a few days at Chautauqua Lake before her return home.

Miss Harriet Judge has been ill for several days and could not return to her school duties in Union Springs.

Dan Snushall is spending some time in King Ferry.

Frank Snushall is moving to the Dan Snushall farm.

Henry Locke has engaged to work for Samuel Vint and will occupy a house on the King farm.

Auction Sale of Stock.

Horses and cows at auction Saturday, March 11, at 12 o'clock at Parker's stables, Central street, Moravia: Twenty mares, weighing from 1,100 to 1,400 lbs., 8 good young road horses, 6 first class dairy cows, Chester White brood sow, 50 White Leghorn pullets, 8 sheep. Notes taken for nine months.

W. P. PARKER.

Stephen Myers, Auctioneer.

For Sale.

The Fountain House, the only hotel in the village of Locke, Cayuga county, N. Y., 16 rooms, 3 halls, ball room, fine cellar and cistern, flowing well, good barn on basement, ice house, hen house, &c., this hotel did a good business and was a money maker for its former owner until her death. There are also two dwelling houses on same lot and go with hotel property, the lot contains one acre of land. This is a fine opportunity to get a piece of property at a price which will make a good business and be a money maker for the lucky purchaser. Will sell hotel without dwelling houses or all together at a bargain to close the Phebe E. King estate.

Write or phone EDWIN MAIN, executor Locke, N. Y., or C. G. PARKER, Moravia, N. Y.

The People's Cash Store.

THE PLACE WITH SATISFIED CUSTOMERS.

Keep yo'r little chicks growing by feeding them "Eaton's Little Chick Food." This food is as clean a food as there is on the market to-day and costs no more than inferior grades

Make Your Hens Lay by Keeping them Well

Fowls with their crops full of *fermenting* food cannot be healthy. They cannot *tell* you that there is trouble with their digestion. The first you learn of it is by seeing a lot of sick, unprofitable birds on your hands.

Leading Poultrymen Feed

"Esso" Chicken Charcoal.

Those poultrymen who are making a success today feed "Esso" Chicken Charcoal to their flocks *regularly*. From the time the chicks are first fed, it is *kept before* them; and this means healthy, contented, *profitable* birds.

Stop in and get a copy of our free book. "Poultry Diseases and How to Prevent Them."

Meat of some kind is very necessary in the diet of a laying hen and as it is impossible to always get fresh meat at a reasonable price, Commercial Beef Scrap is a near substitute. Buy a bag of us and be convinced that there is none better.

We sell everything to make the poultry happy. A hungry discontented hen will never fill the egg basket. Feed her and she will pay you well.

GEORGE S. AIKIN, King Ferry, N. Y.

SPECIAL NOTICES.

FOR SALE—One extra good cow, will freshen soon. Also bay mare, kind and gentle for a woman to drive. 32 A T. VANMARTER, Genoa, N Y.

FOR SALE—2 good work horses, 3 cows, Carmen potatoes, 400 bushels mixed grain, oats and barley.
32w1 J. L O'HARA, Genoa.

FOR SALE—Quantity of Sir Walter Raleigh potatoes, 20 full-blooded Shropshire breeding ewes.
E C. CORWIN,
1½ mile south of Five Corners.
P. O address, Ludlowville, N. Y

WANTED—Immediately, married man; must be first class all round farm hand, and a good milker; good wages, house and garden, milk and wood. References required. Address MARCUS WEBB, Aurora, N Y.

FOR SALE—Two milch cows, one horse, two shoats.
MRS LUCY LISK,
32w3 Ledyard, N. Y.

FOR SALE—House and lot in Ludlowville. No reasonable offer refused Reason for selling owner is going to Albany to live. Address
ARTHUR GOLDEN,
Merrifield, R D 31.
32w3 Cayuga Co, N. Y.

LOST—Between Wm Barber's and Genoa village, a brown plaid woolen shawl. Finder please leave at THE TRIBUNE office, Genoa, N Y.

NOTICE—Orders taken now for pure Black Minorcas, single comb baby chicks at $9.00 per hundred; also eggs for setting $3 50 per hundred. Write or phone, WM SMITH, Genoa, N. Y.
Pleasant View Poultry Plant,
Miller phone. 28w4

House for Sale or Rent.
31tf MRS THOS. SILL,
Genoa, N. Y.

FOR RENT—House and garden.
31w2 C. LEWIS, Genoa.

NOTICE—Day old chicks eight cents each; orders promptly filled.
PERCY L. HILLIARD,
31w2 Atwater, N. Y.

FOR SALE—7 grade Shropshire ewes, Shropshire ram.
LLEWELLYN HALL,
30w3 Atwater, N. Y.

FOR RENT—House and garden, one half mile east of Genoa village.
30tf MARY CONNELL, Genoa.

Day old White Leghorn chicks, 8 cents each. Order now for May and June delivery.
28w5 J. W. WAGER,
Atwater, N. Y.

My new 1911 wall paper samples received and will be pleased to show them to any one wishing to purchase.
28tf A. T. VANMARTER, Genoa.

FOR SALE—Farm of 70 acres in town of Genoa, cheap. Terms easy for quick buyer.
R. W. HURLBUT.

Small farm for sale ½ mile east of Genoa village. Terms reasonable. Inquire of MRS. MARY CONNELL,
18tf Genoa, N. Y.

LOGS WANTED—basswood and elm especially—at Rafferty's mill. Liberal price paid. JOHN RAFFERTY,
17mo4 King Ferry, N. Y.

Highest price paid for all kinds of furs. SEYMOUR WEAVER, GENOA. 16tf

The best o' working is it gives you a grip hold o' things outside your own lot—Kilt.

T. C. McCormick & Son,

King Ferry, N. Y.

A complete line of Hardware, Groceries, Farming Implements, Harnesses, &c. Prices right, terms reasonable.

OUR INDUCEMENTS.

Lenox Soap 7 bars for 25c
Lard, pure leaf lb. 14c
Compound, the very best 12c
Baker's Chocolate, cake 17c
Fancy Mackerel, 9c lb., 3 lbs. for 25c
Mrs. Rorer's celebrated Coffee, 30c lb.
Best $3.00 copper Wash Boilers for $2.50
Wash Boards 25, 35, 50c
And many other bargains.

We carry a full line of horse collars with prices from 75c to $5, any size you may need.

Cut Prices on all Robes, Blankets, Fur Coats, Etc.

H. J. Lindsley & Co.,

9 South St., Auburn.

Our showing of Ladies' Spring Suits, Coats, Skirts & Waists is complete. We would like to have the pleasure of showing you these new spring styles. Our expenses are low and our prices also. We are out of the high rents.

When You Are In Auburn Go to

LINDSLEY'S.

Village and Vicinity News.

—Mrs Robt. Armstrong is recovering from her serious illness.

—Mrs. G. W. Davis of Syracuse is spending a few days in town this week.

—Charles Lane and mother of Moravia spent Tuesday at W. R Mosher's.

—D. W. Gower has had a hot-water heating system installed in his residence.

—James Mulvaney is reported quite ill. Miss Lena Sullivan is caring for him.

—Mr. and Mrs N. R. Sellen were guests of Cortland and Homer relatives last week.

—Carpenters are rushing the work on the rooms to be occupied by the Odd Fellows.

—Among the latest victims of measles are Miss Libbie Snyder and Ruth and Amy Holden.

—Mr. and Mrs. Alphonzo Cannon were at King Ferry Tuesday afternoon to attend the funeral of Mrs. Edwin Stark.

—Mrs. C. R. Booker, formerly of Genoa, has sold her home in Napa City, Calif., and is now living at St. Helena, Calif.

—Lena Hart, who has been living with Mrs. Thos Sill for some time, will leave soon to live with a family near Locke.

All kinds of Groceries, Coffee, Tea, and Spices fresh every week at Walter Smith's, Genoa.

—A two days' meeting of the Pomona Grange will be held in Maccabee Temple, Auburn, today and to-morrow, March 10 and 11.

—Mrs. S J. Haines is spending a few days at Lowell Mason's and will also visit her son and daughter a few weeks before returning here.

—A. A. Miller and family and Mrs. G. W. Miller have recently moved from Kingston, Tenn., to Owego, N. Y., and after April first will be located at 389 Main St.

—Sunday morning theme at the Presbyterian church "Forgetting things behind." Evening theme, "Denying self." Other services as usual. All are welcome.

—Mr. and Mrs. C. R. Bower of Lansingville were guests at the home of the latter's sister, Mrs. D C. Mosher, a few days last week and attended the concert by the Toronto Quartet.

—Mrs. Mary Holden was the recipient of a shower of over 100 postal cards yesterday (Thursday), in honor of her 85th birthday. Mrs. Holden wishes to thank all her friends for remembering her so kindly.

—Mrs. Wm. Record of Berkshire, who had been in town for three weeks under treatment by Dr. Skinner for cancer of the lip, returned to her home the first of the week, the cancer having been removed.

We understand there is a place in town to buy wall paper at reasonable prices. Call at his home and see.
32w4 A. T VanMarter, Genoa.

—N. R Sellen's hired man, a young fellow named Frank Smith, left Tuesday afternoon with a horse and cutter to go to Robt. Larmer's at East Genoa, and when he did not return that night, Mr. Sellen became suspicious, and began investigations. He soon found that the fellow had not been at Larmer's and he also did not find from $50 to $75 in money which was in the house before the fellow went away. Constable Frank Sellen started out and traced the rig to Varna, east of Ithaca, where it was found. He returned to Genoa with it Wednesday evening. It has been learned that Smith bought a ticket at Brockton for Jersey City. He came originally from New York, and worked for Mr. McKean near North Lansing last summer, going to N. R. Sellen's in December. He came here through the agency of R. L. Larmer from an institution in New York.

—Miss Augusta Howell has been quite ill recently.

—M. G. Shapero was in Syracuse a few days the first of the week.

—Mr. and Mrs. A. J. Hurlbut have been confined to the house by illness.

—Frank Hunter has recently moved from Locke to his farm in Venice

—Ai Lanterman, who was taken ill January first, is able to be about the house.

– Born, to Mr. and Mrs. Chas K. Gibson of Genoa, March 7, 1911, a son.

—Thos. Steele and family have moved from Locke to the Leonard farm, north of Genoa.

—Mrs. Jane Loomis, who has been ill for several weeks, is reported to be improving.

—All who wish copies of Saturday's Post-Standard can obtain them of C. P. Hunter, at Mastin's store.

—On Friday evening, March 17, there will be a masquerade party at Armstrong's hall, Genoa McDermott's full orchestra in attendance.

—Basket ball game at Armstrong's hall, Genoa, Saturday evening, March 11, between the Ithaca High School and Genoa teams. There will be a hop after the game.

—E. L. Bower and daughter Ada left Wednesday for their home at Skaneateles. Mrs. Bower is at the home of Mrs. Matilda Smith, where she will remain until strong enough to make the trip.

—The Scipio Dramatic Club will present "The Hidden Hand" in Snyder's Opera House, Thursday, Friday and Saturday evenings, March 9, 10 and 11. Good music every evening. Admission, 15 and 25 cents. Curtain at 8:15 o'clock.

—F. C. Hagin, who underwent an operation for hemorrhoids last week Thursday afternoon, rallied well from the operation and is doing nicely. Dr. M. K. Willoughby of Genoa was assisted by Dr. H. A. Anthony of Moravia in performing the operation, with Mrs. Willoughby as attending nurse.

—It is reported that the world's butter making record has been broken by the cow, Daisy Cornucopia Pauline, aged four years, owned by W. J. Vosler of Cato, in producing 34.75 pounds of butter in seven days This, it is claimed, is two pounds over the record formerly held by the cow Pontiac Glade.

—The Presbyterian church was crowded last Friday evening to listen to the Toronto Male Quartet. As was anticipated, it was the best number of the course. The quartet selections were fine and the solo work was good. The voices form a well-balanced combination of tone and harmony. The selections on the maroharp were much enjoyed.

—Booker T. Washington will speak in Auburn on Friday evening, March 17, in the Auditorium, under the auspices of the Federation of Men's Clubs. This world-famous orator, who has been so instrumental in the uplifting of the colored race, will speak in the interests of Tuskegee Institute, and the receipts of the address will be given to this work. Admission 25 cents.

All wishing horses mouths fixed call at barn of Dr. J W. Skinner.
31w2 W. A. Counsell, Genoa.

—A most distressing accident took place Monday morning near the Short Line station in Auburn. As the train which leaves the city at 8:30, was backing up to the station, two children on their way to school, attempted to cross the track, just as the train started to back at the Division street crossing. The children were both run over, the little girl losing her left leg and left arm and the boy his left arm. It is thought that thay may recover. Miss Lena Sullivan, a nurse of Genoa, was waiting at the station and she rendered efficient service in caring for the little sufferers until a doctor arrived. The children's parents are Michael and Geovanna Leone, Italians.

Wedding Gifts.

Do you intend making a wedding gift? Is it going to be something in sterling silver or silver plated ware, that will wear? Or a pretty ornamental and useful clock, cut glass or a fancy lamp? Come and see what we can show you in this line.

A. T. HOYT,
Leading Jeweler and Optometrist,
HOYT BLOCK, MORAVIA, N. Y.

—Twelve degrees below zero Monday night.

—Mr. and Mrs. M. L. Winn of Ellsworth spent Sunday at F. C. Hagin's.

—Geo. Phillips has recovered from his illness and is able to be out again.

Don't fail to call at the new grocery at Walter Smith's when in Genoa.

—Miss Veda Younglove has been ill this week at her home east of the village.

—Mr. Lewis Morton of Berkshire is visiting his daughter, Mrs. D. W. Gower.

—Mrs. Mary Connell, who has been on the sick list for some time, is able to be out.

—Mrs. Elizabeth Waldo, who has been seriously ill, is much improved, and is slowly gaining.

—Mrs. Titus VanMarter, who teaches the Salmon Creek school, is enjoying a few weeks' vacation.

—East Venice Grange will meet Monday evening, March 13, to confer the third and fourth degrees. A good attendance of the members is desired.

—The State school moneys have been apportioned to the twenty-three towns in Cayuga county. The amounts for the South district are as follows: Fleming, $750; Genoa, $2,100, Ledyard, $1,750; Locke, $1,400; Moravia, $1,975; Niles, $1,750; Owasco, $1,200; Scipio, $1,875; Sempronius, $1,425; Springport, $1,625; Summerhill, $1,449.50; Venice, $1,900

—The First National Bank of Genoa opened auspiciously Wednesday. The first day's business was very good, considering the short notice of opening day given to the people of this vicinity. At the close of banking hours on Wednesday sixty-one accounts had been opened with the bank. The rooms occupied by the bank are light and commodious, and well adapted for the business. The furnishings are handsome and substantial, and the equipment is complete in every detail. The desk and counters are of quartered oak, with oxidized metal grating, reaching nearly to the ceiling. The rear room is furnished with tables, chairs and desk for use as a directors' room. The large Mosler safe, weighing six tons, was placed in position last Saturday. It is equipped with a steel burglar-proof chest with three time locks, safety deposit boxes and other compartments. The bank is in every way a great credit to the town and should receive the support and patronage of every one in this locality. You should call and inspect the bank at your earliest opportunity. Your account will be welcome at any time, and you may be sure of courteous treatment.

His Bent.

"But what can you do, young man? Haven't you some special talent or taste—some bent, as they say?"

Applicant (dubiously)—N-no, not that I can think of, except perhaps that I am a little bowlegged.—Liverpool Mercury.

Fair Association Meeting.

A meeting of the Genoa Fair Association will be held Thursday evening, March 16, at Smith's store at 8 o'clock. Sherman Wright, Sec.

Notice to Creditors.

By virtue of an order granted by the Surrogate of Cayuga County, notice is hereby given that all persons having claims against the estate of Thomas Sill, late of the town of Genoa, Cayuga County, N. Y., deceased, are required to present the same with vouchers in support thereof to the undersigned, the administrators of &c., of said deceased, at their place of residence in the Town of Genoa, County of Cayuga, on or before the 1st day of September, 1911.

Dated March 1, 1911.

Mary H. Sill,
George T. Sill,
Administrators.

FIRST NATIONAL BANK
Genoa, N. Y.
No. 9921

The first National Bank opened for business on Wednesday, the 8th. We are very much pleased with the patronage extended to us on our first day's business. You are cordially invited to come in and look us over.

3 1-2
Per Cent. on Interest Accounts.

Commercial Accounts

Safety Deposit Boxes For Rent.

HOURS—9:00 a. m. to 12:00 noon, 1:00 p. m. to 3:00 p. m. on every business day except Saturdays and legal Holidays. Hours Saturdays 9:00 a. m. to 12:00 noon only.

DIRECTORS

Frank E. Young
Fox Holden
D. G. Ellison
J. D. Atwater
Frank H. Tarbell
Francis Hollister
Geo. L. Ferris
A. N. Close
Cornelius Leonard
E. A. Bradley
J. W. Skinner
E. S. Fessenden
E. H. Sharp

J. D. Atwater, Pres. *Fox Holden, Vice-Pres.* *Arthur H. Knapp, Cashier.*

Auctions.

The undersigned will sell at public auction 1 mile south of Belltown at the Chittenden homestead, Tuesday, March 14 commencing at 1 o'clock sharp, the following described property: 5 good cows, 1 bay gelding, 6 years old, all kinds farming tools, 2 sets single harness, blankets, quantity carpenter tools, 200 bushels potatoes, household goods consisting of solid Mahogany furniture, chamber suits, lace curtains, geese feather beds, books, etc.

Chittenden & Calhoun.
John Calhoun, Auctioneer.

The undersigned will sell at public auction in the village of Genoa, on Saturday, March 18, commencing at 1 o'clock sharp, the following property: Sorrel horse, 8 years old, bay mare 9 years old, wagons, cutters, harnesses, all kinds of farming tools, robes, blankets, and many articles not mentioned here. Household goods consisting of walnut bedroom suit, light bedroom suit, writing desk, cook stove, couch, melodian, 2 center tables, etc.

G. T Sill, Ex'r.
L. B Norman, Auctioneer.

The undersigned will sell at public auction at his residence 1 mile east 2½ miles south of King Ferry, on Wednesday, March 15, commencing at 12 o'clock sharp, the following property: 3 head of horses consisting of a pair Percheron colts, one sired by Aurora stock horse and one by Lansingville horse, 1 good work horse ten years old, Holstein cow 8 years old, has given 70 pounds milk a day, 3 Holstein heifers, one to freshen soon, Durham cow giving 40 pounds of milk a day, Guernsey cow and 5 good grade cows. Berkshire brood sow due April 18, Holstein bull 20 months old.

Jesse French.
John Hudson, Auctioneer.

DON'T

Don't knock your town!
Don't refuse to advertise!
Don't patronize mail order houses!
Don't fail to give us your orders for all kinds of job printing!
Don't forget to stand by your home paper, and it will stand by you!

New York, Auburn & Lansing R. R. Co.
ITHACA-AUBURN SHORT LINE
TIME TABLE NO. 11. IN EFFECT DEC. 4, 1910

SOUTH BOUND--Read Down | STATIONS | NORTH BOUND--Read Up

27 Daily	23 Daily	21 Daily		22 Daily	24 Daily	28 Daily
P M	P M	A M		A M	P M	P M
6 20	1 40	8 30	AUBURN	11 09	5 05	8 50
6 34	1 45	8 45	Mapleton	10 54	4 51	8 36
6 44	2 04	8 56	Merrifield	10 43	4 41	8 26
6 53	2 13	9 05	Venice Center	10 34	4 32	8 17
7 07	2 27	9 20	GENOA	10 19	4 18	8 03
7 17	2 37	9 31	North Lansing	10 08	4 08	7 53
7 35	2 50	9 50	South Lansing	9 55	3 55	7 40
8 00	3 15	10 15	ITHACA	9 20	3 25	7 05
P M	P M	A M		A M	P M	P M

Additional Trains between Ithaca and Rogues Harbor leave Ithaca 7:00 a. m., (daily except Sunday) 9:20, 11:15, (daily except Sunday) 12 15, (Sunday only) 2:00, 3:25, 5:15 and 7:05 p. m. 9:00 p. m. (Saturday only.)

Returning leave South Lansing for Ithaca 9:50 a. m., 2:50 p. m. 3:55, 7:35 p. m. Also leave Rogues Harbor at 7:40 a. m., (daily except Sunday) 11:50 (daily except Sunday) 12:50, (Sunday only) 5:50 p m. 9:35 p. m Saturday only.

New Meat Market

Open Saturday, March 4.

Having rented the Sill market, I am prepared to furnish you with all kinds of

Fresh and Smoked Meats. Oysters in Season.

You will always find us pleased to serve you.

Eugene A. Seymour,
GENOA, N. Y.

Paid your Subscription Yet?

Something New in Genoa

A NEW PLACE WHERE YOU CAN GET STRICTLY FRESH GROCERIES.

I will call at your house and take your order and deliver all kinds of groceries. Nothing but the best coffee and teas and all kinds of spices. I will greatly appreciate a share of your future needs in that line and I will guarantee satisfaction on all your purchases or money refunded. Yours for a share of your business,

WALTER SMITH,
Formerly with Robt. & H. P. Mastin.
Business at My Residence Opposite Hotel.

TREATING EARTH ROADS WITH OIL

Methods Which Will Give Fair Results.

PREPARATION OF SUBGRADE.

Same Care Should Be Taken With This as With a Macadam Road—The Greater Part of Work Can Be Done With a Traction Machine In Preparing the Road For Treatment.

The oiled earth road is still in its experimental stage, and it will have to be given considerably more study before it can be expected to give uniformly good results under all the varied conditions of soil and the available oils. Different methods of construction have been followed in different states, but there seems to be only one practical

UNPREPARED EARTH ROAD
[Courtesy Good Roads, New York.]

method of construction which is giving fairly uniform results. This method is as follows:

A shoulder furrow is plowed on each side of the center of the roadway, making the width to be treated from sixteen to eighteen feet, and the loose earth graded outside of this width unless the crown of the road is too steep, in which case it should be plowed and this material thrown out to the sides. Plowing only the shoulders renders it easy to shape the subgrade with a crown of about one inch to the foot.

The grade of oil to be used is much more important than the kind of soil. Light oils and those having a paraffin base are little better than so much water. The oil should be one having an asphalt base of at least 85 per cent. It should be free from paraffin and all lighter oil. The oil should be applied to the road at a temperature of not less than 250 degrees F., and an oil containing 85 per cent of asphalt will

EARTH ROAD MACHINE.
[Courtesy Good Roads, New York.]

have to be heated before it can be taken from the car.

After applying the first course of oil sufficient earth should be graded on to absorb the oil. On a two and a half gallon treatment to the square yard four inches of loose earth should be graded in and then be thoroughly soaked with water and the tamping process begun. As soon as the tamping roller begins to raise to the surface a disk harrow with the blades set at an angle should be employed to stir and help mix the oil with the earth.

The greater part of the work of preparing the road for treatment can be done with a traction engine and a road machine. The earth can be drawn back either by a road machine or a road leveler, the latter being much more rapid and leaving the road in almost a perfect cross section. The oil should be hauled in a distributing wagon built for that purpose which holds about 600 to 800 gallons, and it will require two teams. One to two teams will be necessary on the disk harrow and two teams on the tamping roller. The work of grading the earth on the oil should follow closely the placing of the oil to prevent it cooling and assist in the mixing.

There is very little danger of using too much water. The wetter the materials are the more thoroughly the oil and earth can be mixed.

WHEN REVIVAL IS NEEDED.

Minister Tabulates Incidents That Point to Special Effort.

First.—When the prayer meeting is thin and dull, Sunday night attendance small and when church festivals and entertainments are thronged and animated.

Second.—When the church wants shorter sermons and more musical exercises, in which perhaps ungodly choirs shout lies to heaven.

Third.—When professors do not find time for home religion, but time for business, politics, society and for outings that give the devil his innings.

Fourth.—When devout saints feel despondent and discouraged and hardly know what to do.

Fifth.—When novels, sometimes called serials, engross more time and thought than religious reading and even the Bible.

Sixth.—When the one great business seems to be to get money to run the church and it is transformed largely into a house of merchandise with the world.

Seventh.—When, regardless of God's wisdom in organizing the church as a consolidated body, with the maximum of spiritual power and the minimum of machinery, it is reorganized into a confederacy of worldly clubs and trumpery societies, needing the executive ability of a railroad president to run them, with an abundance of oysters, ice cream and fun.

Eighth. — When flagging interest seems to require many rally days, holidays and jolly days, often robbing the Lord of his day.

Ninth.—When the preacher, instead of being a gospel specialist under a special commission, is literary, secular and sensational, a smart trumpeter of "new thought," booming every worldly craze, up to date.

Tenth.—When the pulpit issues no impassioned life and death appeals to sinners to flee the wrath to come and no agonizing prayers are offered in their behalf, indicating a falling away from the faith once for all delivered to the saints.

Eleventh.—When the unconverted fall off from attendance on the sanctuary and appear utterly thoughtless and unconcerned in sin.

Twelfth.—When for a long time no sinners have been converted and neither saint nor sinner seems alarmed, so that we have "a passionless church and an indifferent world" and God and angels look down on "a church asleep with dying sinners in her arms."

Then a revival is needed.—Rev. E. P. Marvin in New York Observer.

AMERICA LEADS WORLD.

This Country Contributes $10,000,000 to Missions Each Year.

America now leads all other nations in gifts to foreign missions. The foreign mission interest was started here a hundred years ago by five Williams college students. It became organized in 1910, when the American board, the oldest of American societies, was formed. Now there are forty-six foreign mission societies in this country.

Contributions of the United States have come to be $10,000,000 in a total of $24,000,000 a year. There are 5,117 missionaries who are supported by American gifts, and they employ almost 30,000 native teachers and preachers. There are 700,000 members of Christian churches in foreign lands.

The present measure of Christian unity is said to be largely due to the reflex influence of the mission fields. It is noted as remarkable by ministers that foreign missions have always been condemned and yet have always thrived. Commercial men in the east have almost universally opposed the missionary and his work, and yet it is argued by church people that the missionaries and not the advance agents of commerce have brought to America such measure of oriental trade as she enjoys. Such men as Bishop Brent, the Rev. Dr. John P. Jones, the Rev. Dr. Daniel C. Greene and many others are credited with having shown to the orient American civilization in its best form.

The first century of Christian missions in foreign lands has been spent in opening doors, in learning languages and in building colleges and churches.

Pastor of One Church Forty Years.

Rev. William N. Dunnell celebrated recently the completion of his fortieth year as pastor of All Saints' Protestant Episcopal church, at Henry and Scammel streets, New York city, and his fifty-first year in the ministry. Special services were held in honor of both events.

Is It Worth While?

Is it worth while that we jostle a brother
Bearing his load on the rough road of life?
Is it worth while that we jeer at each other
In blackness of heart—that we war to the knife?
God pity us all in our pitiful strife!

God pity us all as we jostle each other!
God pardon us all for the triumphs we feel
When a fellow goes down, poor heart-broken brother,
Pierced to the heart! Words are keener than steel
And mightier far for woe and for weal.

Were it not well in this brief little journey
On over the isthmus, down into the tide,
We give him a fish instead of a serpent
Ere folding the hands to be and abide
Forever and aye in dust at his side?

Look at the roses saluting each other.
Look at the herds all at peace on the plain.
Man, and man only, makes war on his brother
And dotes in his heart on his peril and pain,
Shamed by the brutes that go down on the plain.

—Joaquin Miller.

Points For Mothers

The School Diet.

If early rising is insisted upon a child should never be set any task before breakfast, especially in winter, and if it is not expedient to serve a full breakfast at 7 the child should be given a bowl of hot milk and bread or a cup of cocoa with a roll or other light food. Breakfast may be served later, after the first exercises of the morning, and should be a substantial meal with animal food in the form of fish, eggs or cold meat of some sort.

There should also be porridge of wheaten grits or hominy with milk or cream and abundant sugar; also bread and butter, with some sweets in the form of jam, marmalade or stewed fruit.

Dinner, which should always be served near the middle of the day, should comprise meat, potatoes and one or two green vegetables and some form of sweet pudding. Supper, it is generally admitted, should comprise only easily digested articles of food, and such substances as pastry, cheese and meats are better omitted.

It should consist of either a porridge with milk or cream or a light farinaceous pudding of rice, tapioca, sago and the like, with bread and butter and some simple form of preserve. Stewed apples or prunes, light plain cake or a bowl of broth, with bread or crackers, may be substituted for porridge or pudding.

Children need fat, but they do not digest meat fat well, as a rule, and are very apt to dislike it. They will often take suet pudding, however, when hot mutton fat wholly disagrees with them

Milk should be freely supplied not only in the form of puddings and porridges, but as an occasional beverage, and children should be made to understand that when hungry they can obtain a glass of milk and a biscuit or a bowl of bread and milk.

Fresh fish, eggs and bacon are all wholesome and serviceable food for children, and meat should be given at least once a day, and to rapidly growing children it may be given twice daily.

Children's Guessing Party.

A mother who wished to entertain school children gave a guessing party that was rather out of the usual run.

Boys and girls were invited for an evening with celebrities and their haunts. Nothing more explicit was said, so the young people were eager to know what was in store.

After being received by the hostess the party was ushered into a library, across one end of which was a huge white sheet. In a few minutes the room was darkened and a figure appeared dressed to represent Mrs. Jarley of the waxworks and in a witty speech announced the appearance of the celebrities.

She first distributed to each guest a card with pencil attached. These were lined and numbered to correspond with the celebrities to be shown.

In a few minutes a picture of Bluebeard was thrown on the sheet and thirty seconds given to guessing who he was.

The celebrities varied from heroes of fiction to monarchs, pugilists and football stars, noted actresses, poets, musicians, to well known places and buildings.

The pictures were made as different as possible, and when those that might be unfamiliar were given the showman elucidated it in a clever little speech.

At the end of the display the cards were numbered and passed in to a committee on awards. Each boy and girl having most correct guesses received a prize. There were also second and third prizes.

Such an entertainment is not hard to arrange if one can get the use of a lantern and some one to run it. It is essential to display the pictures rapidly.

The slides can be rented, or if you have a collection of postals they can be made into slides at small cost.

A Good Idea.

A mother who has several active children that are frequently coming in with cut fingers or bleeding noses says that in two places in her household she keeps squares of cheesecloth about handkerchief size for such emergencies, as blood stains are hard to get out of handkerchiefs. Sometimes a week or more elapses before the ruin is brought to light, because small boys are indifferent to the welfare of linen and also because they occasionally find it desirable to hide all evidence of affairs in which they have been aggressors. After so many days even the useful chalk treatment has to be repeated several times before the ugly stains are removed, making unnecessary work for some one. So when a "roughhouse" seems to be in prospect and always at playtime during the football season her young hopefuls have their pockets filled with the cheesecloth squares, and only one good handkerchief is allowed "for show." So impressed are other mothers with the scheme that all the small boys of the neighborhood now go forth to play with this command ringing in their ears: "If your nose bleeds take the squares in your right hand pocket, remember."

FARMER'S AWAKENING.

Heretofore the average farmer has taken a pride in the public schools and churches, in farm buildings and in the appearance of his field fences, but pride in the roads passing his field and over which he has to travel whenever he stirs from his farm has been totally lacking. But an awakening has taken place, and already the farmer is beginning to ask himself why he should not put his roads first instead of last. He is the chief sufferer when they are bad.

WANT MEN TO PATROL HIGHWAYS OF THE STATE.

Town Superintendents of New York Apply For a Thousand Men.

At a state conference of town superintendents of highways held recently at Binghamton, N. Y., which was addressed by state highway officers from all parts of the state, a project was launched for appointing 1,000 patrolmen on the highways of the state.

The plan is to have these men separate from the town superintendents and to do work similar to that of the good roads patrolmen. It is figured that this can be done at a cost of $75 and maintenance of a horse and suitable wagon by some competent resident of each town. The work will last about seven months of the year, the patrolman being paid by the month and not by the hour.

His duties would be to patrol all the roads of the town and wherever he finds it necessary to make repairs, such as replacing planks in bridges, filling in ruts, picking stones, repairing culverts, etc. The present system provides that this work shall be done by a gang of men and a team, who are often sent out to the farthest corners of the town, taking about a half day to get there and often being compelled to make several trips on this account. It is figured that the patrolmen will not increase the expense, but will provide a system for keeping the roads in better condition. It is believed that 1,000 patrolmen will be appointed under this plan during the year.

ENGINEERS IN ROAD BUILDING

Reduction of Grades Is Important Economy.

The reduction of grades is an important factor in the economy of improved roads. Careful experiments and tests in this and other countries have shown that if a horse can draw 1,000 pounds on a level he can draw only 900 pounds up a grade of 1 per cent, 800 pounds up a grade of 2 per cent, 400 pounds up a grade of 5 per cent and 250 pounds up a grade of 10 per cent; hence it will be seen that on a 10 per cent grade a horse can draw only one-fourth the load he can draw on a level. For a short time a horse can exert about twice his average pull, so that short, steep inclines are by no means as great a hindrance to traffic as long hills of slighter grade.

Many of the heavy long grades have resulted from the belief that going up one side of a hill and down the other lessens distance. The fallacy of this is shown by the example of the bucket pail, which is no longer when in a horizontal position than when vertical. Many public roads have been located in haphazard fashion, and it will be found that an experienced engineer can obtain a much superior location and at the same time reduce distance, both of which, like the lowering of grades, constitute considerable economies resulting from improving the roads.

Oil Cheaper Than Water.

According to the figures given out by the commissioner of public works of Rhode Island, it cost less last year to lay the dust on the highways by the use of oil than it cost to attempt to do so by the use of water in previous years. The total figures which were made public give about $2,000 in favor of the oil.

But it will be very generally admitted that the advantage in other ways is so much greater that had the money cost for the oil been greater every one in the city would have approved the policy of the highway department. Of course the cost of oil is greater than the cost of water, but the saving is in the matter of labor.

One man with a wagon and pair of horses can keep only a small section of the city sprinkled with water, while that same outfit, having gone over a stretch of street with oil, is not required to visit that particular place again for weeks.

TURKEY'S ROADS.

A French company has obtained the concession for the repair and construction of roads in Turkey. It covers 4,750 miles in Turkey in Asia and 1,600 miles in European Turkey. The estimated cost is $13,608,000.

Hedges and Weeds.

On some public roads the hedges and the weeds give them the appearance of a wilderness. It causes them to hold the moisture after a rain and keeps the roads soft and muddy. The weeds prevent the use of any part of the road except the beaten path in the center of the lanes, and that wears deep holes and ruts in the track.

If the highways were graded and the drag applied after every rain it would do away with the weeds and make a good, wide, free roadway. But the hedges must be kept down to secure the best results.

LEGAL NOTICES.

THE PEOPLE OF THE STATE OF NEW YORK: To Mary Vaughn, Sarah F. Margison, William Vaughn, the place of whose residence and whereabouts are unknown, and cannot after deligent inquiry be ascertained. Alice Vaughn, George Vaughn, Edward F. Purser, surety on bond, Edward F. Maywalt, surety on bond.

WHEREAS, John Vaughn of the City of Rochester, N. Y., has presented to the Surrogate's Court, County of Cayuga, his petition and account as administrator of the goods, chattels and credits of James Vaughn, deceased, praying that said account may be judicially settled and that you be cited to appear herein.

Therefore, you and each of you are hereby cited to appear before our Surrogate, at a Surrogate's Court to be held in and for the County of Cayuga, at the Court House, in the City of Auburn, in said County, on the 24th day of March, 1911, at ten o'clock in the forenoon of that day, then and there to attend the judicial settlement of said account.

In Testimony Whereof, We have caused the seal of our Surrogate's Court to be hereunto affixed.

Witness, Hon. Walter E. Woodin, Surrogate of our said County, [L.S.] at the City of Auburn, on the 6th day of February, 1911.

Frederick B. Wills,
Clerk of the Surrogate's Court.

Benjamin C. Mead,
Atty. for Petitioner, Office and P. O. Address, 125 Genesee St., Auburn, N. Y.

THE PEOPLE OF THE STATE OF NEW YORK: To Mary Vaughn, Sarah F. Margison, U. S. Fidelity & Guaranty Co. of Baltimore, Md., William Vaughn, the place of whose residence and whereabouts are unknown, and cannot after diligent inquiry be ascertained. Alice Vaughn, George Vaughn, John Vaughn.

WHEREAS, John Vaughn of the City of Rochester, N. Y., has presented to the Surrogate's Court, County of Cayuga, his petition and account as administrator de bonis non of the goods, chattels and credits of Thomas Vaughn, deceased, praying that said account may be judicially settled and that you be cited to appear herein.

Therefore, you and each of you are hereby cited to appear before our Surrogate, at a Surrogate's Court to be held in and for the County of Cayuga, at the Court House, in the City of Auburn, in said County, on the 24th day of March, 1911, at ten o'clock in the forenoon of that day, then and there to attend the judicial settlement of said account.

In Testimony Whereof, We have caused the seal of our Surrogate's Court to be hereunto affixed.

Witness, Hon. Walter E Woodin, Surrogate of our said County, at [L. S.] the City of Auburn, on the 6th day of February, 1911.

Frederick B. Wills,
Clerk of the Surrogate's Court.

Benjamin C. Mead,
Atty. for Petitioner, Office and P. O. Address, 125 Genesee St . Auburn, N. Y.

THE PEOPLE OF THE STATE OF NEW YORK: To Mary Vaughn, Sarah F. Margison, U.S. Fidelity & Guaranty Co., of Baltimore, Md., William Vaughn, the place of whose residence and whereabouts are unknown, and cannot after diligent inquiry be ascertained. Alice Vaughn, George Vaughn, John Vaughn.

WHEREAS, John Vaughn of the City of Rochester, N. Y., has presented to the Surrogate's Court of Cayuga County, his petition and account as administrator of the goods, chattels and credits of James Vaughn, deceased, who was the administrator of the goods, chattels and credits of Thomas Vaughn, deceased, showing the transactions of said James Vaughn, deceased, as such administrator of Thomas Vaughn, and praying that the accounts of said James Vaughn, as administrator of Thomas Vaughn, deceased, may be judicially settled, and that you be cited to appear herein.

Therefore, you and each of you are hereby cited to appear before our Surrogate, at a Surrogate's Court to be held in and for the County of Cayuga, at the Court House in the City of Auburn, Cayuga County, N. Y., on the 24th day of March, 1911, at ten o'clock in the forenoon of that day, then and there to attend the judicial settlement of the said account.

In Testimony Whereof, We have caused the seal of our Surrogate's Court to be hereunto affixed.

Witness, Hon. Walter E. Woodin, Surrogate of our said County, [L.] at the City of Auburn, on the 6th day of February, 1911.

Frederick B. Wills,
Clerk of the Surrogate's Court.

Benjamin C. Mead,
Atty. for petitioner, Office and P. O. Address, 125 Genesee St.. Auburn, N. Y.

Don't Neglect Your Teeth

If they need attention, *Come to us;* we guarantee our work to be the best; we make no charge for consultation and examination and our prices are within the reach of all.

Best Set Teeth on Red Rubber $8.00
A Good Set for 5.00
Broken Plates Repaired 1.00

TEETH { Filled, Gold ..... $1.00 up
Filled, Silver ..... 75c up
Cleaned 75c

Crown and Bridge Work $5 per Tooth
Vitalized Air for Extracting 50c

Red Cross Dentists,
67 Genesee St., (Cor North)
AUBURN, N. Y

Copied Nature.

"Johnny," said a mother to an incorrigible youngster, "don't you know that your face is awfully dirty?"

"Well, what if it is?" he rejoined. "The face of the earth is dirty, but nobody makes a fuss about it."—Chicago News.

STATE OF NEW YORK, SUPREME COURT COUNTY OF CAYUGA: John Vaughn, plaintiff, against Mary Vaughn, Sarah F. Margison, William Vaughn, Al ce Vaughn, George Vaughn, John Vaughn, Josie Vaughn, wife of George Vaughn, and Maude Vaughn, wife of John Vaughn, John Vaughn as administrator of etc., of Thomas Vaughn, deceased, John Vaughn as administrator of etc, of James Vaughn, deceased, Mary Vaughn, wife of plaintiff.

To the above named defendants. You are hereby summoned to answer the complaint in this action, and to serve a copy of your answer on the plaintiff's attorney within twenty days after the service of this summons, exclusive of the day of service, and, in case of your failure to appear or answer, judgment will be taken against you by default for the relief demanded in the complaint. Trial to be held in the County of Cayuga.

Dated this 6th day of February, 1911.

Benjamin C. Mead,
Plaintiff's Attorney, Office and P. O. address, 125 Genesee St.,
Auburn, N. Y.

To the defendants: William Vaughn, Alice Vaughn, George Vaughn, John Vaughn, Josie Vaughn, and Maude Vaughn: The foreg ing summons is served upon y u by publication and personally without the State of New York, pursuant to an order of the Hon. Hull Greenfield, County Judge, of Cayuga County, New York, dated the 15th day of February, 1911, and on that day filed with a copy of the complaint in the office of the Clerk of the County of Cayuga, New York.

The object of this action is to make partition according to the respective rights of the parties, and if it appears that partition cannot be made without prejudice to the owners, then for the sale of the following described property: Lot No. 7 on a map of City lots, recorded in the Cayuga County Clerk's office, in book 1 of of maps, at page 51, and being known as 56 Nelson street, in the City of Auburn, N. Y.

Dated, 15th Feb. 1911.

Benjamin C. Mead,
Plaintiff's Attorney, Office and P. O. address, 125 Genesee St.,
Auburn, N. Y

Mortgage Foreclosure.

WHEREAS, default has been made in the payment of the money secured by a mortgage, dated Oct. 24, 1904, executed by Esther B. Taplin and Phineas R. Taplin, then of Genoa, N. Y., to Minnie S. Palmer, of the same place, and recorded in Cayuga County Clerk's office on the 22nd day of April, 1905, at 11:15 o'clock a. m., in Book 146 of Mortgages, at page 417, and which mortgage is now held and owned by the said undersigned, Minnie S. Palmer, and no suit or proceeding at law having been instituted for the recovery of said money or of any part thereof, and the amount claimed to be unpaid on said mortgage at the time of the first publication of this notice is $112.87, all of which is due; now, therefore, notice is hereby given that by virtue of the power of sale contained in said mortgage and duly recorded therewith, the said mortgage will be foreclosed by a sale of the premises therein described, by the undersigned owner, on the 18th day of March, 1911, at 10 o'clock a. m., at the Moravia National Bank, in the town and village of Moravia, N. Y., the said premises being described in said mortgage as follows:

All that tract or parcel of land situate in the town of Genoa, aforesaid, and being part of lot No. 35 in said town, and bounded as follows, viz: Beginning in the north line of said lot at the northeast corner of land formerly owned by Benjamin Kniffin, thence east along the north line of said lot one chain and sixty-seven links, thence south three chai s, thence west one chain and sixty-seven links to lands formerly owned by Benjamin Kniffin, thence north along the east line of said Kniffin's land three chains to the place of beginning, containing half an acre of land.

Dated December 15, 1910.

MINNIE S. PALMER,
Mortgagee and Owner.

S. EDWIN DAY,
Attorney for Mortgagee.
oravia, N. Y.

Notice to Creditors.

By virtue of an Order granted by the Surrogate of Cayuga County, Notice is hereby given that all persons having claims against the estate of Anna Carson, late of the town of Genoa, Cayuga County, N. Y., deceased, are required to present the same with vouchers in support thereof to the undersigned, the administrator of, &c., of said deceased, at his place of residence in the town of Genoa County of Cayuga, on or before the 15th day of July, 1911.

Dated Jan. 5, 1911.

CHARLES CARSON,
Administrator.

Joel B. Jennings,
Attorney for Administrator,
Moravia, N. Y.

Notice to Creditors

By virtue of an order granted by the Surrogate of Cayuga County, notice is hereby given that all persons having claims against the estate of Sarah D. Mead, late of the town of Genoa, Cayuga county, N. Y., deceased, are required to present the same with vouchers in support thereof to the undersigned, the executrix of, &c., of said deceased, at her place of residence in the Town of Genoa, County of Cayuga, on or before the 1st day of July, 1911.

REBECCA K. MEAD, Executrix.

Dated Dec. 10, 1910.

Notice to Creditors.

By virtue of an Order granted by the Surrogate of Cayuga County, Notice is hereby given that all persons having claims against the estate of Ida L. Ogden, late of the town of Genoa, Cayuga County, N. Y., deceased, are required to present the same with vouchers in support thereof to the undersigned, the executrix of, etc., of said deceased, at the law office of F. E. Hughitt, Atty. No. 41 Genesee St., in the City of Auburn, County of Cayuga, N. Y., on or before the 21st day of March 1911.

Dated September 28th, 1910.

MARGARETTA M. FERRIS, Executrix.

F. E. Hughitt,
Attorney for Executrix,
41 Genesee St., Auburn, N. Y.

Notice to Creditors.

By virtue of an order granted by the Surrogate of Cayuga County, Notice is hereby given that all persons having claims against the estate of Harrison W. Goodyear, late of the town of Genoa, Cayuga County, N. Y., deceased, are required to present the same with vouchers in support thereof to the undersigned, the administrator of, etc., of said deceased, at his place of residence in the village of King Ferry, County of Cayuga, on or before the 18th day of March, 1911.

Dated Sept. 15, 1910

EUGENE A. BRADLEY, Administrator.

Notice to Creditors.

By virtue of an order granted by the Surrogate of Cayuga County, N. Y., Notice is hereby given that all persons having claims against the estate of Mary R Brokaw, late of the town of Ledyard, Cayuga County, N. Y., deceased, are required to present the same, with vouchers in support thereof, to the undersigned, the executor of, etc., of said deceased, at his place of residence in the town of Venice, County of Cayuga, N. Y., (King Ferry, N. Y., R. D. 26) on or before the 1st day of August, 1911.

JOHN W. COREY, Executor.

Dated Jan. 20, 1911.
Benjamin C. Mead,
Attorney for Executor,
125 Genesee St., Auburn, N. Y.

How Would a "Full Jewelled" Typewriter Appeal to You?

Every important bearing in an expensive watch is a small gem of a hardness not susceptible to wear. The purpose of the jewels is to insure by reduction of friction and wear, the accuracy which makes a timepiece valuable.

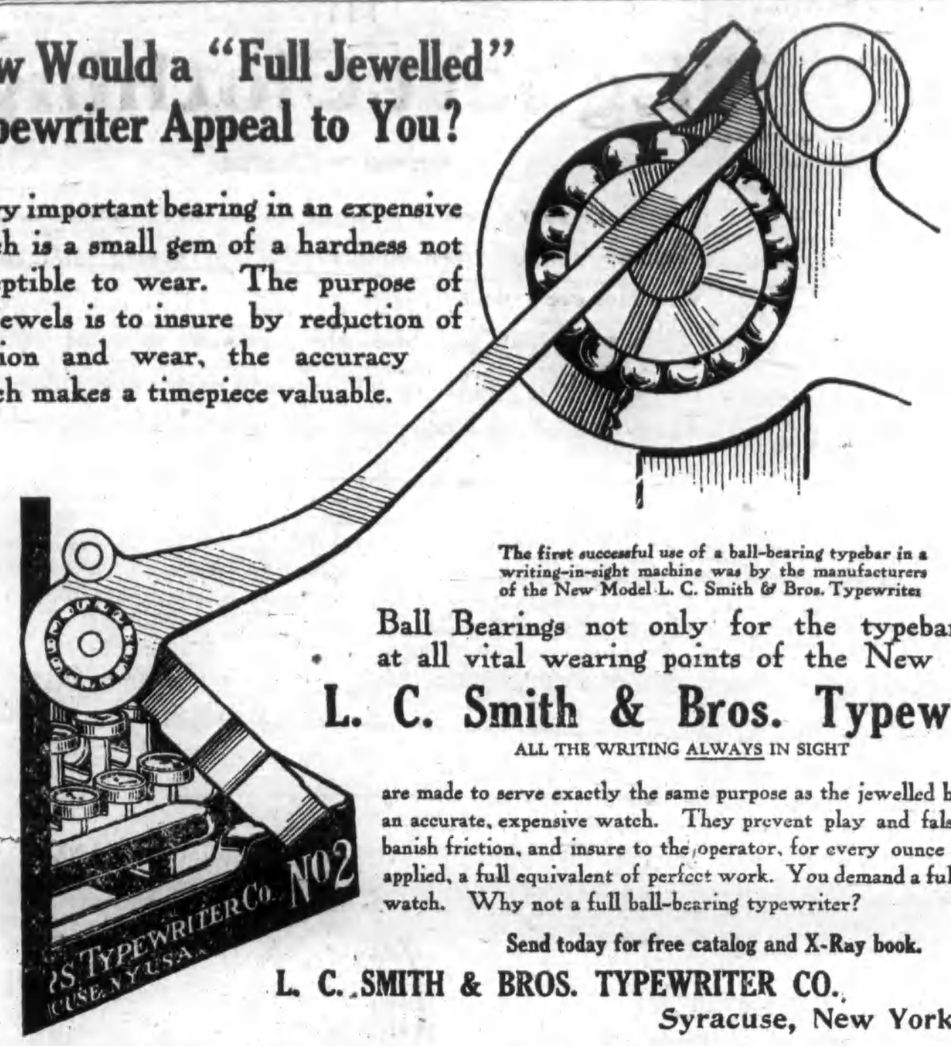

The first successful use of a ball-bearing typebar in a writing-in-sight machine was by the manufacturers of the New Model L. C. Smith & Bros. Typewriter

Ball Bearings not only for the typebars, but at all vital wearing points of the New Model

L. C. Smith & Bros. Typewriter

ALL THE WRITING ALWAYS IN SIGHT

are made to serve exactly the same purpose as the jewelled bearings of an accurate, expensive watch. They prevent play and false motion, banish friction, and insure to the operator, for every ounce of energy applied, a full equivalent of perfect work. You demand a full jewelled watch. Why not a full ball-bearing typewriter?

Send today for free catalog and X-Ray book.

L. C. SMITH & BROS. TYPEWRITER CO.
Syracuse, New York.

KRESO DIP
STANDARDIZED

EASY AND SAFE TO USE

INEXPENSIVE.

KILLS LICE

ON ALL LIVE STOCK.

DISINFECTS.
CLEANSES.
PURIFIES.

It has so many uses that it is a necessity on every farm.

CURES MANGE, SCAB, RINGWORM, SCRATCHES

Destroys All Disease Germs

DRIVES AWAY FLIES

FOR SALE BY

J. S. Banker, Drug'st,
Genoa, N. Y.

SEND FOR FREE BOOKLETS

SEEDS

Fresh, Reliable, Pure Guaranteed to Please

Every Gardener and Planter should test the superior merits of Our Northern Grown Seeds.

SPECIAL OFFER
FOR 10 CENTS
we will send postpaid our
FAMOUS COLLECTION

1 pkg. 60 Day Tomato	20c
1 pkg. Primose Radish	10c
1 pkg. Self-Growing Celery	20c
1 pkg. Early Arrow-head Cabbage	15c
1 pkg. Fullerton Market Lettuce	10c
Also 12 Varieties Choice Flower Seeds	25c
	$1.00

Write today! Send 10 cents to help pay postage and packing and receive the above "Famous Collection," together with our New and Instructive Garden Guide.

GREAT NORTHERN SEED CO.
418 Rose St. Rockford, Illinois

The Thrice-A-Week Edition
OF THE
New York World

Practically a Daily at the Price of a Weekly

No other Newspaper in the world gives so much at so low a price.

The great political campaigns are now at hand, and you want the news accurately and promptly. The World long since established a record for impartiality, and anybody can afford its Thrice-a-Week edition, which comes every other day in the week, except Sunday. It will be of particular value to you now. The Thrice-a-week World also abounds in other strong features, serial stories, humor, markets, cartoons; in fact, everything that is to be found in a first-class daily.

THE THRICE-A-WEEK WORLD'S regular subscription price is only $1.00 per year, and this pays for 156 papers. We offer this unequalled newspaper and THE GENOA TRIBUNE together for one year for $1.65.

The regular subscription price of the two papers is $2.00.

A Wrinkle Remover

Many women are wearing a prematurely old look through defective eyesight. There are wrinkles on her forehead which have no business there. When reading is an effort and the brow puckers, it is time to consult

Fred L. Swart,

the eye-fitter, who will fit you with glasses that will make reading a pleasure and smooth out many a wrinkle. New location,

Cady Block, 10 South Street,
AUBURN, N. Y.

SHERWOOD
THE
OPTICIAN
MAKES GLASSES
THAT FIT
WHERE OTHERS
FAIL.

69 Genesee St.
AUBURN, N.Y.

SEEDS

BUCKBEE'S SEEDS SUCCEED!

SPECIAL OFFER:

Made to build New Business. A trial will make you our permanent customer.

Prize Collection Radish, 17 varieties; Lettuce, 13 kinds; Tomatoes, 11 the finest; Turnip, 7 splendid; Onion, 8 best varieties; 10 Spring-flowering Bulbs—66 varieties in all.

GUARANTEED TO PLEASE.

Write to-day; Mention this Paper.

SEND 10 CENTS

to cover postage and packing and receive this valuable collection of Seeds postpaid, together with my big Instructive, Beautiful Seed and Plant Book, tells all about the Best varieties of Seeds, Plants, etc.

H. W. Buckbee, 410 BUCKBEE STREET ROCKFORD, ILL.

Incubators.

Banta Incubators and Brooders have stood the test for over 18 years. On sales made last season not one complaint was reported, results being from 75 to 98 per cent. hatches

Call and look them over. We have in stock all size machines and prices. Satisfaction guaranteed.

Now is time to buy for early hatches.

We have early Tomato and Cabbage Seed.

Smith Bros. Seed Co.
34 Water Street,
AUBURN, N. Y.

PARKER'S
HAIR BALSAM
Cleanses and beautifies the hair. Promotes a luxuriant growth. Never Fails to Restore Gray Hair to its Youthful Color. Cures scalp diseases & hair falling. 50c, and $1.00 at Druggists

A FIERCE NIGHT ALARM

is the hoarse, startling cough of a child, suddenly attacked by croup. Often it aroused Lewis Chamblin of Manchester, O., [R. R. No. 2] for their four children were greatly subject to croup. "Sometimes in severe attacks," he wrote "we were afraid they would die, but since we proved what a certain remedy Dr. King's New Discovery is, we have no fear. We rely on it for croup and for coughs, colds or any throat or lung trouble." So do thousands of others. So may you. Asthma, Hay Fever, LaGrippe, Whooping Cough, Hemorrhages fly before it. 50c and $1.00. Trial bottle free. Sold by J. S. Banker, Genoa, F. T. Atwater, King Ferry.

To Horse Owners.

As the demand for the Never Slip Horse Shoe has been growing for three or four years I have put in a stock with three of the best kinds of calks now made. WM. HUSON,
18tf Genoa, N. Y.

ATTACKS SCHOOL PRINCIPAL.

A severe attack on school principal, Chas. B. Allen, of Sylvania, Ga., is thus told by him. "For more than three years," he writes, "I suffered indescribable torture from rheumatism, liver and stomach trouble and diseased kidneys. All remedies failed till I used Electric Bitters, but four bottles of this wonderful remedy cured me completely." Such results are common. Thousands bless them for curing stomach trouble, female complaints, kidney disorders, biliousness, and for new health and vigor. Try them. Only 50c at J. S. Banker's Genoa, F.T. Atwater's, King Ferry.

His Suggestion.

"Why don't you call your newspaper the Appendix?" asked the enemy of the political boss.

"Any special reason for wanting me to do so?"

"Well, it's a useless organ."—Pittsburg Post.

Mother Gray's Sweet Powders for Children. Relieves Feverishness, Bad Stomach, Teething Disorders; move and regulate the Bowels and are a pleasant remedy for Worms. Used by Mothers for 22 years. They never fail. At all druggists, 25c. Sample FREE. Address A. S. Olmsted, LeRoy, N. Y.

Subscribe for THE TRIBUNE.

ATTRACT ATTENTION

SO DOES AN AD. IN THIS PAPER!

And an ad. ATTRACTS BUSINESS!

Let Us Boom Your Trade.

MAINTENANCE OF COUNTRY ROADS

Way Rural Highways Should Be Cared For.

CONDITIONS IN HILLY SECTIONS

Get a Decent Grade if You Must Zigzag It—Take Roads Out of Creek and Branch Beds and Keep Them Out. Drainage Is the Most Essential Feature of Any Road.

In speaking of country highways in his county J. H. Murray, county highway engineer of Douglas county, Mo., gives many interesting facts which may be of help to many counties in the country where similar conditions prevail. He says:

We need so many things done and have so little to do with that one hardly knows where to begin. We need the right of way cut out, bridges and culverts built, ditches cut, roadbeds crowned and steep grades eliminated. And as we make roads we want to use the drag as one of the best means of improving and maintaining them.

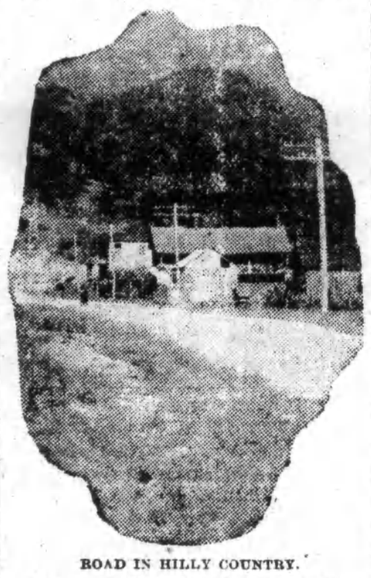

ROAD IN HILLY COUNTRY.
[Courtesy Good Roads, New York.]

If you have given a roadway along your farm and it is thirty feet wide through your best land, it is only a fraction less than an acre along your forty acres and is perhaps yielding you tenfold the greater profit of any acre in the forty. You should be a promoter of happiness and prosperity, not a "knocker."

In a hilly country we must be governed by the topography. Try to cross the high ridges in the lowest gaps; get a decent grade if you must zigzag to do it.

The most essential feature of any road is drainage. Without good drainage it is impossible to maintain a good road. All other road work depends on this for success. Make your road in such shape that it will shed the water. The surfacing is the roof.

CROSSING A CREEK.
[Courtesy Good Roads, New York.]

You must get a tight roof and dry cellar. Give the water a chance to run off.

I want to give some tables made by careful trial and observations. Here is one:

EFFECTS OF GRADES UPON THE LOAD A HORSE CAN DRAW.

Level earth road in best condition, 3,600 pounds.

	Pounds.
1 per cent grade	2,880
2 per cent grade	2,376
3 per cent grade	1,980
4 per cent grade	1,692
5 per cent grade	1,476
10 per cent grade	936
15 per cent grade	360
20 per cent grade	144

Of these given forces (resistance of friction, collision and gravity) that of gravity stands alone, constant in relation to the load. It is constantly drawing you back and with a force proportional to the incline as shown in the accompanying table:

RESISTANCE OF GRAVITY ON DIFFERENT GRADES.

(The following table is practically correct for all grades given. To make it apply to conditions as met with we will assume that the load consists of wagon, 1,200 pounds, and corn, 1,800 pounds, amounting to 3,000 pounds.)

	Pounds.
1 per cent grade, force of gravity	30
2 per cent grade, force of gravity	60
5 per cent grade, force of gravity	150
10 per cent grade, force of gravity	300

This is always constant regardless of the condition of the road.

It seems to me idle to talk about making good roads without reducing the excessive grades. It has been said "a road is as good as its worst mile." On a good earth road, not the best, a team should draw 5,000 pounds. If now we meet with a hill of, say, 10 per cent steepness the effect would be to reduce the above figures to something like one-third, or to 1,700 or 1,800 pounds, and your team actually loses effective strength on these uphill pulls.

The Scrap Book

Entirely Too Liberal.

Every once in a while a new campaign story yet bobs up in Washington. This one is on Ralph Cole, Ohio member of congress, who did his best to make his destrict go Republican, but who cannot point to any particularly howling success in that regard. At one town in his district he was to divide his time with a local spellbinder. The local man spoke first and was to have kept going for half an hour, but he made it an hour and a half. When he got through he made an apology for encroaching on Cole's time.

"It reminds me," Cole said, as he faced his audience, "of what I once heard in a courtroom. The defendant had been found guilty of a criminal charge. The judge sentenced him to fifteen years. 'Have you anything to say?' demanded the court of the prisoner. 'Nothing but this,' was the reply. 'I think you're mighty d— liberal with another man's time.'"

Then Cole turned loose and coaxed back the departing audience by the flow of his wonderful oratory.—Cincinnati Times-Star.

Thy Purpose.

One and only must thy purpose be,
Whole and decided.
From giant force but pygmy deed wouldst see
Were it divided.

Thou must at once thy choice forever make,
For strife or pleasure;
Must choose the kernel or the husk to take—
Repent at leisure.

Some seek for pearls, others for bubbles mere,
On life's sea cruising.
Complain not if the bubble disappear.
'Twas thine own choosing.

Father's Fairy Tales.

During an entertainment period which followed the business session of a woman's club one afternoon recently some of the gentlemen who called for their wives were asked to tell some stories. The husband of the hostess begged to be excused.

"It's something that I seldom do," he exclaimed, "and I am afraid I'd make a sad failure."

The little daughter of the host and hostess was on her feet in an instant.

"Oh, papa, how you talk!" she exclaimed. "I heard mamma say only last night that you had a new yarn to tell every time you came home late at night from the office."—Youngstown Telegram.

The Winning Trick.

A tricky lawyer was defending a man in a promissory note case, and he knew he was going to lose. But in the lunch hour in his tricky way he sneaked back into the courtroom and changed the markers in all the prosecuting counsel's reference book. The judge after consulting all these reference books two hours later pronounced sternly:

"I should certainly have decreed for the plaintiff, but on referring to the citations quoted by plaintiff's counsel I find that they none of them bears even remotely on the case before us, and I incline to think that a gross insult has been perpetrated on this court. Counsel, with idiotic levity, has referred me to the action of a Frenchman who sued a zoological society for having been bitten by a bear. The second reference is to a case of slander. Next I am directed to a forged will and a safe robbing. What have these things to do with an action to recover on a promissory note? But perhaps the most shameless insult to this court lies in counsel's final reference to the notorious Lippman versus Henshaw case, the silliest and most ribald breach of promise suit in all the annals of western jurisprudence. Judgment for defendants, with costs."

His Awful Experience.

A man who had been shipwrecked and then cast up on the Jersey coast, where he lay a whole day before he revived sufficiently to summon help, was receiving the sympathy and congratulations of his friends on his recovery.

"You must have had a terrible experience with no food and mosquitoes swarming around you," said one of them.

"You just bet I had a terrible experience," the saved one acknowledged. "My experience was worse than that of the man who wrote 'Water, water everywhere, but not a drop to drink.' With me it was bites, bites everywhere, but not a bite to eat."

Taking No Risks.

Henry Irving was intensely interested in criminology, and on one occasion this hobby of the famous actor made it rather awkward for one of his friends.

The two men were walking together on a lonely moor. The friend was a very nervous man, and unfortunately at a very desolate spot Mr. Irving glanced round and exclaimed, "What an ideal spot for a murder!

"Now, suppose I murdered you here," Mr. Irving went on. The other started violently, but Mr. Irving was already deep in his nefarious schemes and paid little attention to the other's obvious dissatisfaction with the subject of conversation. Nobody, Mr. Irving explained, would ever be able to trace the murderer, and he explained at great length how he could cover up his tracks.

"Don't you think it might be done?" he asked, turning again to his companion. But his companion was disappearing in the far distance as fast as his legs could carry him.

Fox as a Gamester.

Charles James Fox, the English statesman, was even more notorious in the gaming world than he was famous in the world of politics. He had squandered $250,000 before coming of age. He became one of the most profligate gamesters of the vicious days in which he lived. Some of his finest displays in debate were sandwiched between excitement such as would unnerve most men who had no serious business on hand. Walpole has given a glimpse of a typical passage in this extraordinary man's life. He had to take part in the discussion on the thirty-nine articles in parliament on a certain Thursday. He had sat up playing hazard from Tuesday evening until 5 o'clock on Wednesday afternoon. An hour before he had recovered $60,000 that he had lost and by dinner time, which was 5 o'clock, ended losing $55,000. On Thursday he spoke in the debate, went to dinner at past 11 at night; thence to a club, where he drank till 7 the next morning; thence to a gambling house, where he won $30,000, and between 3 and 4 in the afternoon he set out on a journey to Newmarket.

Pirates and Strategy.

The virtuous island of Sark was not always so. When Edward III. was king, Sark was a haunt of pirates and wreckers. Sir A. Conan Doyle in "Sir Nigel" tells how they lived not upon the island, "but from what they can gather upon the sea around it. They are broken folk from all countries—justice fliers, prison breakers, reavers, escaped bondsmen, murderers and staff breakers who have made their way to this outland place and hold it against all comers." The merchants of Rye and Winchelsea fitted out an expedition against those scourges of the narrow seas. A landing was obtained by strategy. Leave was obtained to bury a supposititious dead sailor on the island, the burying party to come unarmed. But that apparent coffin was filled with weapons, and so was Sark cleansed of its evil inhabitants.—London Standard.

A Story of Mathews.

Charles Mathews one day previous to the period of his publicly proclaimed dire bankruptcy invited a friend to dine with him. The walnuts were washed down by some rare sherry.

"That's a delicious wine," his friend exclaimed. "It must have cost you a lot of money."

"It didn't cost me anything that I know of," the flighty comedian answered, with a shrug.

"You had it given to you, then?" the friend suggested.

"Oh, no," answered Mathews; "I bought it from Ellis, in Bond street."

"But he will charge you something for it?" the friend exclaimed in astonishment.

"I believe he does write something down in a book," Charles retorted gravely. "Let's have another glass, my boy."

When Tea Was Dear.

Those who grumble at the price of tea should turn for consolation to the records of its price in early times. At its first introduction into England, about the middle of the seventeenth century, tea fetched anything between £6 and £10 a pound, and though a fall in price quickly took place the East India company still had to pay over £4 for the two pounds of tea which it presented the king. However, even thus it is doubtful if the tea merchants got very fat, seeing that the importation of some 4,000 pounds in 1678 was enough to glut the market for some years.—London Chronicle.

English Injustice.

An Australian tourist traveling in the west of Ireland asked an old woman how far it was to the nearest town. She sadly looked at him, then sighed and said:

"It was five nice miles two years ago, but some English brute came over with chains and made it seven, and our hearts are broke walking it ever since. Bad luck to them!"

And she disappeared into the house, leaving him there.—Illustrated Bits.

Cramp in the Leg.

To those who suffer from cramp in the leg at night the following hint may be useful: When the cramp comes on take a good strong string—a long garter will do—wind it round the leg over the place that is affected and take an end in each hand and give it a sharp pull, one that will hurt a little. Instantly the cramp will depart, and the sufferer can return to bed assured it will not come on again that night.

A Mean Question.

"Yes, it was George's idea to give me a silver spoon for every birthday."

"How many has he given you?"

"Why, twenty-two."

"Why did he stop?"—Cleveland Plain Dealer.

Cautious.

"I have a remarkable history" began the lady who looked like a possible client.

"To tell or sell?" inquired the lawyer cautiously.—Washington Herald.

A Dubious Saying.

He—They say that the face is an index of the mind. She—I don't know. It doesn't follow because a woman's face is made up that her mind is.—Boston Transcript.

It Takes Time.

"Has little Mrs. R. consoled herself over her husband's death yet?"

"Oh, no; no yet! You know what a long time these insurance companies take to pay!"

We must not sit down and look for miracles.—Eliot.

MAKING USE OF SCHOOLHOUSES

Getting Full Returns on a Billion Dollar Investment.

AGITATION COUNTRY WIDE.

Many Communities Now Getting Full Use of School Buildings, Which Should Be the Local Point of Educational, Political and Social Life.

The school plant of America is valued at $1,000,000,000. It lies idle 61 per cent of the available time, when it is used only for day school purposes. Assuming that the full use of this property is worth to the community 5 per cent upon the investment, its employment for day instruction only would involve an annual waste in the United States of $30,500,000, says Clarence A. Perry in the Survey.

As was said recently, "most of us no more appreciate what it means to have these possessions than the people of Europe before 1492 appreciated what it meant to have the earth. There was a whole hemisphere of incalculable wealth and opportunity about which they knew nothing. And in the school plant there is a whole hemisphere of value unrealized, undiscovered by those who think of it as simply a building for the education of children, with the added use of an occasional evening school."

The school building should be the capitol of the neighborhood, the focal point of educational, recreation, political and social life. Its importance as a place for the development of intelligent public spirit through the free discussion of public questions is fundamental, for those who are opening our schoolhouses for the largest public service are simply carrying on the traditions of freedom."

Back in the eighties it was customary to turn the schoolhouse over to the janitor at 4 o'clock for sweeping. An hour later he locked the doors, and the building was not used by anybody during the rest of the day. When he got through on Friday afternoon the school premises were closed until the following Monday morning. On Saturday and Sunday the school grounds were shunned as forbidden territory. During the long summer months no one entered them except possibly the workmen who went there to make repairs. The whole school property was used from 9 to 4 during 180 days out of the year—about 39 per cent of the total usable period. But within a couple of decades a vast movement has been started for a wider use of the

THE LITTLE SCHOOLHOUSE.

school plant, and many communities are now receiving much larger dividends upon their school investments.

Many activities are now carried on in schoolhouses after day hours. Evening and vacation schools, playgrounds in school yards during July and August, evening recreation and social centers during the winter months, free lectures, entertainments, indoor sports, folk dances, civic and educational meetings in school assembly rooms and gymnasiums—these are the chief ways in which the taxpayers are now getting more service from school property.

In Rochester, where every other schoolhouse has become a neighborhood social center, an extensive use of classrooms is being made by men's civic clubs for nonpartisan discussions of political questions. "The schoolhouses are the places for political meetings," said a county committeeman in a Rochester social center. "I do not mean that they should be opened to any one political party, but to all. Why should I be compelled to go into a barroom to address a political meeting, where the bartender is using me to advertise his beer? Why should I be compelled to go into smoke filled rooms to talk on political issues when we have buildings like this where those things can be taken up?" How easily the ordinary public school plant becomes the focusing point for the social activities of the neighborhood is well illustrated by Rochester public school No. 9. Besides being a day, evening and vacation school and serving as a public clubhouse for men, women, boys and girls, the building is used as a moving picture theater, a lecture hall, a gymnasium, a bathhouse, a dance hall, a library and a playground house. A free dental clinic is to be established in it, and it has already become a public health office. Its yard is used as a playground, an athletic field and a school garden. With a little more ground for a park the whole plant would come close to a realization of the ideal social center. Is there any other American institution that so naturally attracts to itself all the varied interests of the community?

Hello, Farmers!

Spring is here—better look over your old tools, harnesses and wagons and see if you are in need of any new ones. If you are or in need of any repairs for your old ones come to Atwater & Son. We have just unloaded a carload of spring and peg tooth harrows, hand and riding plows, the genuine Dunham roller, Farmers Favorite, Thomas and Champion grain drills, walking and riding cultivators. We also handle a full line of heavy and single harnesses, extra strap work and collars at prices that sell.

Remember our Feed line is complete, everything for horse, cow, hog and hen.

Also that famous Pillsbury Flour that makes good bread.

J. G. ATWATER & SON Clear View and Genoa, N. Y.

Dealers in Lumber, Coal, Feed, Farm Implements

John W. Rice Co.
Auburn, N. Y.

Every department in our store is full of new goods for spring; new wash goods, ginghams, percales and white goods of all kinds.

New muslin underwear, embroideries and laces, new dress goods, silks and trimmings, new suits and coats all ready for your inspection.

Danger Signs

Of Kidney and Liver Disorders—Dr. Kennedy's Favorite Remedy The Best Treatment.

Your health and life depend upon the Kidneys and Liver working properly. When out of order you have pains in the back, brick dust deposits, scalding pains, swelling around eyes, constipated bowels, drowsiness, fever, rheumatic pains, skin and blood troubles. Dr. David Kennedy's Favorite Remedy removes the uric acid from the system, the cause of most Kidney, Liver and Blood troubles. No better remedy. 35 years successful. Write Dr. David Kennedy Co., Rondout, N. Y., U. S. A., for free sample. All druggists, $1.00 a bottle.

DARING.

He either fears his fate too much
Or his deserts are small
Who dares not put it to the touch
To gain or lose it all.
—Marquis of Montrose.

Asa Benedict.

A gloom was cast over the entire community of Vermontville Monday following the announcement of the death of Deacon Asa Benedict, which occurred at the home of his daughter, Mrs. Frank Hay. Mr. Benedict was recognized as the grand old man of Vermontville and enjoyed the distinction of being the oldest male resident of Eaton county, having passed the ninety-fourth milestone in life's journey but a short time ago. He was an interesting and remarkable gentleman, in full possession of his faculties, and had enjoyed excellent health until a few weeks ago, when he was compelled to submit to old age and take to his bed. He gradually grew weaker and peacefully answered the final call. Mr. Benedict was probably one of the best known men in the county and was highly respected, having been in the earlier days a prosperous farmer in the vicinity.

Mr. Benedict was born September 14, 1816, in Cayuga county, N. Y., where he grew to manhood. He taught district school six winters, working on the farm summers. Later he devoted his entire time to the business of farming. During the summer of 1854 he came to Michigan with a view of locating here, and before his return purchased the 134 acre farm on the Lansing and Allegan state road on the county line, coming back here with his family August 1st, 1855, driving to Vermontville from Detroit in an old fashioned two seated democrat wagon with a cover over the front seat, which was at that time one of the first of its kind to ever travel through this territory.

Mr. Benedict resided on that farm until the spring of 1886 when he rented his farm and moved into the village of Vermontville where he resided for 12 years, until the death of his wife in the fall of 1898. Since then he had made his home with his daughter, Mrs. Frank E. Hay, on their farm west of the village.

Mr. Benedict had always stood for the highest things in the community life. Had ever taken an active interest in the social and religious life of the place. In politics he affiliated with the Republican party since its organization, although he was broad enough to support the man in certain cases rather than the party when he believed the public would be better served thereby. He never sought public office, but served as justice of the peace for a period of 12 years. His first presidential vote was cast for William Henry Harrison in 1840 and it is a remarkable fact that during all the years since he attained his majority he never missed attending an election and casting his ballot.

Mr. Benedict had always led a devout Christian life, being a member of the Presbyterian church while a resident of New York state, but after deciding to settle here he received his letter from that church and united with the Congregational. Services were then held in the chapel, but in 1864 the present building was erected and Mr. Benedict had been a valued member and earnest worker ever since. He led an exemplary life in his younger days, never using intoxicating liquors and always abstained from the use of tobacco in any form. This, together with other habits, served to make him a remarkably well preserved man.

Funeral services were conducted this afternoon from the home, Rev. St. Clare Parsons officiating.—The Charlotte (Mich.) Tribune of Jan. 25.

[Mr. Benedict was a brother of the late (Mrs.) Henrietta B. Phelps, and son of Uriah Benedict of Ledyard, N. Y., who spent a useful life of over 80 years on the same farm, until he received the welcome summons, "Friend, come up higher."]

School Meeting.

The date of annual school meetings for 1911 is May 2. School meetings in all school districts throughout the state should be held on this date School officers should submit their annual reports to the district meetings.

The officers chosen at the district meetings will not assume their duties until August 1 next. The present officers will continue the management of district affairs until the end of the school year, July 31 next.

In districts having a sole trustee, the present trustee can not contract with a teacher for the ensuing school year. The trustee elected at the annual meeting in May possesses authority to contract with the teacher for the ensuing year at any time after the date of the annual meeting.

A circular, "How to Conduct the Annual School Meeting," will be mailed to each trustee in time for May meeting. ANNA M KENT,
School Commissioner.

HAS MILLIONS OF FRIENDS.

How would you like to number your friends by millions as Bucklen's Arnica Salve does? Its astounding cures in the past forty years made them. It's the best Salve in the world for sores, ulcers, eczema, burns, boils, scalds, cuts, corns, sore eyes, sprains, swellings, bruises, cold sores. Has no equal for piles. 25c at J. S. Banker's, Genoa, F.T. Atwater's King Ferry.

Gumption on The Farm.

A word to the wise is sufficient, but a whole volume wouldn't convince the otherwise

Men who owe all they have and all they are to an industrious, economical wife, too often leave her out when they boast of their success, as most successful men are prone to do.

Women may possibly not know enough to vote, though we don't admit it; but she certainly knows enough not to sell that vote to the first briber who may happen along.

There is a wide difference between having a note in the bank and having a banknote in the pocket, and therein lies the difference between complacency and discontent.

When a man comes along whining that he is the victim of circumstances, the chances are that the circumstances were contained within iron-bound staves and labeled "Old Rye."

The more a man goes around, the less he is apt to develop into a crank.

Entirely too many people in this world are making themselves cross-eyed looking for the street of easy money. This is as vain and foolish as hunting for the pot of gold at the end of the rainbow.

Think every day of beautiful things. If you do not, you will soon get so that there will be no beautiful things to think of

Make some crack and crevice filler by mixing glue and fine sawdust. Put it in soft and warm, spread down well with a knife and let it get hard. It will be right.

Whenever you bring a wet umbrella into the house, always set it to drip handle down. It dries more quickly that way; otherwise, which is more important to consider, the collected rain-water rusts the hinges and rots the cloth or silk.

Better buy one good book for the family than three or four cheap story papers Boys and girls acquainted with great thinkers of great thoughts will not seek the society of loafers or read the frothy, enervating novels

When you pack away hams and shoulders for summer use, be sure that they are smoked well and thoroughly dried out. Powder each piece with pulverized sulphur, slip it into a paper flour sack, tie each sack tightly, then pack, not too closely together, into a bin or large tight box filled with oats. We pack them each year in this manner in our oat bin, feeding out the oats to the hens as we use the meat. No worms, maggots or other pests attack our meat supply.

It is a mistake to plant the same types of vegetables in the same spot year after year; keep them moving to prevent insects and diseases from getting a foothold, and it is a mistake to forget that a garden needs plant food in order to nourish vegetables properly. Stable manure and a sprinkle of bone meal will do nicely. —Farm Journal for March.

Ledyard.

MARCH 6—We were saddened to hear of the death of Mrs. Edward Stark of King Ferry. She had many friends in Ledyard where she lived many years, who will long remember her hearty greetings and pleasant smile. Her husband and daughter have the sympathy of all.

Mrs. Hiram Jump visited at H M. Purdy's the last of the week.

The sick are improving at the Holland residence and the quarantine has been raised at the home of Arthur Dixon, Clifton having recovered, and no more cases in the family.

Leslie Stewart has the measles, and the grip is prevalent in nearly every home.

There will be but few changes in this neighborhood this spring

Mr. Veley and family will soon occupy their new house on the east side of the road and Willard Aikin and family will move into a part of Mrs Kirkland's house.

Mrs. Lisk and daughter, Anna, attended the funeral of an aunt at Romulus recently.

Mrs. Plested has returned from a trip to Washington.

H. C. Willis and wife and the Misses Anna Lisk and Anna Minard went to Auburn on Friday to hear Mme Schumann Heink.

The wedding of Lee Coon and Miss Genevieve Fallon was solemnized at the Catholic church at King Ferry last Tuesday.

Settled Out of Court.

The action in partition brought by Olive Sellen against Frank and La-Vern Main was settled, yesterday, by the payment of a sum of money to the plaintiff and will be taken out of the courts. The summons and complaint in the case were filed some two weeks ago.—Auburn Journal, March 3.

THE
Egbert Clothing

Make your choice of a Spring Suit upon the merits of the clothing—convince yourself that you are getting 100 cents worth for every dollar invested.

We feel quite sure that the superior qualities of the Egbert clothing will appeal to your good taste and judgment. The prices, as usual the lowest in Auburn.

Men's Suits $12.50 to $30
Young Men's Suits $10 to $25

C. R. EGBERT,

The People's Clothier, Hatter and Furnisher,
75 Genesee St., AUBURN, N. Y.

Capital $150,000.

Depository—
City of Auburn
County of Cayuga
State of New York.
John M. Brainard, President.
Ralph R. Keeler, Treasurer.

AUBURN TRUST COMPANY

3 1-2 per cent on balances.

Surplus $150,000.

Our facilities for taking care of out-of-town bank accounts are so good, and our terms so liberal, that we feel we can please the most exacting. We respectfully solicit your account.

Venice Town Insurance Co.

Average Assessment since Organization of Company, in 1879, $.78 1-2.
$1,000,000 in Farm Risks.

Where can you do better?
Wm. H. Sharpsteen, Secy.
Office, Genoa, N. Y

Our Special Notice Column Brings Results---Try One.

THE GREAT
ATLANTIC AND PACIFIC TEA CO.

They pride themselves on the High Standard of their Goods, especially their 50c Teas and 25c Coffees. None to equal them in quality and price in the U. S. Once tried, always used. These goods will do double the work of goods bought elsewhere. Nothing more refreshing than a cup of Good Tea or Coffee.

D. E. SINGER, Agent,

GENOA, N. Y.

The one Perfect Sewing Machine.

A machine stripped of all the defects and mechanical irregularities of other machines, and one that has adopted all the good points of these machines together with several new inventions possessed alone, by this

The Free Sewing Machine

Besides having such advantages as the Rotoscillo Movement, a patented shuttle, five sets of ball bearings, a full set of attachments, and many other advantages too numerous to relate, but quickly shown is the FIVE YEAR INSURANCE POLICY issued free of charge with every machine insuring that machine against damage by fire, water, tornado, or breakage of any kind, thereby insuring and guaranteeing a perfect machine for no less than five years or replacement in whole or part absolutely free of charge. Ask to see this wonderful mechanically perfect machine, and learn about the Free Club Plan of Easy Payments.

Rothschild Bros.
ITHACA - N. Y.