**A PRETTY GOOD HAND.**

The merchant who advertises in this paper holds four aces in the business game. It gives his announcement circulation, prestige, character and the confidence of the public.

# Genoa Tribune.

**ESCAPE THE DULL DAYS.**

Rainy days and snowy days bring many long idle hours to the merchant unless he is one of the growing class that has found that newspaper advertising banishes dull days.

*Published Weekly and Circulated Throughout the Towns of Genoa, Venice, Ledyard, Scipio and Lansing, and Devoted to the Best Interests of the People of These Vicinities.*

VOL. XVI. No. 13. GENOA, N. Y., FRIDAY MORNING, AUGUST 17, 1906. C. A. AMES.

## From the Metropolis.

### Important Happenings at the County Seat briefly chronicled—Personal Notes

AUBURN, Aug. 15—Mrs. Edwin S. Newton of William street died early Saturday morning. Death was due to appendicitis. The deceased was a member of St. Peter's Church, the Woman's Union, the Humane Society and the Board of Managers of the Cayuga Orphan Asylum. Besides her husband she leaves one brother, Edward M. Groot, of this city and one sister, Mrs. Walter McMullin of Syracuse. The funeral was held at St. Peter's Church on Tuesday at 3:30 o'clock, Rev L. J. Christler officiating.

Hon. S. E. Payne, who has been quite indisposed the past week, is improving.

Regimental Reunion. The annual reunion of the survivors of the 109th Regiment, N. Y. S. V. will be held in Ithaca on Monday, Aug 27. The local committee is advised that General B. F. Tracey, General I. S. Catlin and Colonel G. W. Dunn will be present at the gathering.

Barnum & Bailey's Greatest Show on Earth is due to appear in this city on Saturday, Sept. 1.

The entire herd of 16 cows belonging to Albert Buchanan, near Summerhill, were killed by order of the State dairy officials last week, being affected with tuberculosis.

Rev. Dr. Beecher, of the Auburn Theological seminary, has been invited to preach the Old Home week sermon in the Ovid Presbyterian church.

William Minturn of Lansingville returned home Tuesday after spending a few days with Mr. and Mrs. Orrin Kneeshaw of Elizabeth street.

Some person or persons unknown broke into the store at Wyckoff's station Monday night by forcing the window open. The window was iron barred but the thieves managed to loot a lot of tobacco and pipes.

Large crowds attended the vaudeville performances at Hennessy's Island Park Theater. Among the specialties this week are: Comedy juggling, acrobatic work, moving pictures and a rapid cartoonist.

The annual reunion of the 111th N. Y. Volunteers will be held at Weedsport, Wednesday, Sept. 12th. A full attendance of the survivors of the regiment is requested. Headquarters at the Willard house.

John H. Sawyer and Edward J. Waldron filed in the office of the County clerk Tuesday a certificate of assumed name in business, showing that they are the proprietors of the new publication "The Auburnian Magazine." The editor will be Mr. Waldron and Mr. Sawyer will be the business manager. The first number will come from the presses on August 17 or 18.

In Surrogate's Court Tuesday probate was made of the will of the late Joseph Glass of the town of Sennett. Former County Clerk Charles G. Adams was granted letters testamentary. After bequeathing $300 to a niece, Mrs. Ellen Lefever, the life use of the estate, which is valued at $7,200, is left the widow, a daughter and a son, Frank Glass. The will states that Adelbert C Glass had received large sums of money from his father, and he is released of all obligations.

William M. Sullivan, who left his home at 35 Garrow street some days ago, without stating his destination, is reported to have been killed by a Lehigh train near Rochester Saturday morning. He is survived by his father, one sister and four brothers. all of this city. Edward Sullivan of this city went to Rochester Monday and saw the body, but said it was not that of his brother. The remains have not been identified.

John Watson Hildreth, who achieved great notoriety as a boy train wrecker and after serving ten years of a life sentence for the crime, was pardoned by Governor Higgins, has now further added to his record by running away with a girl from the George Junior Republic at Freeville and marrying her. It is stated that Hildreth and his bride have returned to his father's house in New York.

There was a quiet wedding at the home of Sanford G. Lyon in Aurora Wednesday afternoon. Surrounded only by their respective families, Miss Gertrude S. Lyon of Aurora and Dr. Howard D. Chapman of this city were married by Rev. Harris B. Stewart. After the ceremony a delightful wedding supper was served. Mr. and Mrs. George H. Chapman, Miss Chapman and Judge and Mrs. A. H. Searing were among those present. Dr. and Mrs. Chapman will be at home to their many friends at 24 South street after October 1.

Alonzo G. Beardsley, for years a prominent resident and business man of this city, died at the family home on Genesee street early Tuesday morning. He had reached the ripe age of 86 years, one month and three days. The widow and five children survive, besides many relatives who are widely scattered. Mr. Beardsley was born in the town of Venice (then a part of Scipio) July 11, 1820. He was a brother of Nelson, Wm. C., John E., and Roswell Beardsley and Mrs. Caroline B. Nye and Mrs. Alice J. Alden, all of whom have passed on before.

Articles of incorporation of the Auburn Trust company were filed with the county clerk. The capital stock of the concern is $150,000, divided into 1,500 shares. The duration of the company is fifty years and the directors and incorporators are Henry D. Noble, Edwin R. Fay, William B. Hislop, Frank A. Eldredge, Edwin C. Burtis, George W. Benham, George W. Bowen, Thomas H. Garrett, jr., Adolphus H. Searing, D.E. French, John M. Brainard, Ralph R. Keeler, W. B. Barnes, Frederick T. Pierson, Syracuse, Luther W Mott of Oswego.

Members of the Forty-fifth Separate company held their fourth annual reunion at Little York lake, near Cortland Friday and had a thoroughly enjoyable time. Addresses on camp life and the history of the company were made by several of the members. At the business session, C. H. Gregg of Moravia, was chosen captain, Fred Lampman of Cortland was chosen first lieutenant, Platt N. Peck of this city was named as second lieutenant, R. E. Barned of Cortland, was named as first sergeant and Bert Bunbar was elected quartermaster. The reunion next year will be held in August on Cayuga lake

**Deafness Cannot be Cured**

by local applications, as they cannot reach the diseased portion of the ear. There is only one way to cure deafness, and that is by constitutional remedies. Deafness is caused by an inflamed condition of the mucous lining of the Eustachian Tube. When this tube is inflamed you have a rumbling sound or imperfect hearing, and when it is entirely closed, Deafness is the result, and unless the inflammation can be taken out and this tube restored to its normal condition, hearing will be destroyed forever; nine cases out of ten are caused by Catarrh, which is nothing but an inflamed condition of the mucous surfaces.

We will give One Hundred Dollars for any case of Deafness (caused by catarrh) that cannot be cured by Hall's Catarrh Cure. Send for circulars free. F. J. CHENEY & CO., Toledo, O.

Sold by druggists, 75c.

Take Hall's Family Pills for constipation.

### Runaway at Locke.

Mrs. Van Benschoten and two children, who reside on the Clay Lockwood farm, started to attend church at Locke Sunday morning. Going down the hill, the horse became unmanageable and ran away. At the last turn, near the residence of George Hewitt, the rig went into the ditch and the carriage was completely wrecked. The occupants were thrown violently and Mrs. Van Benschoten was rendered unconscious, from which condition she did not revive until night. While she was severely injured, her ultimate recovery is expected. The children were not badly hurt.

### A Correction.

I wish to make a little correction of an insertion in THE TRIBUNE recently, by which the unknowing might think that I was in the habit of putting live coals of fire into a box in my barn which is a mistake. I emptied my ashes at night from the fire grate into the ashpan and left them until morning and then before building a fire, I emptied them in a pan which set in a box of ashes and I noticed some particles of fire and a trifle of fire went into the box instead of the pan, but I thought it too much exhausted to be of any danger whatever. So I paid no attention to it, and a day or two afterwards we were aroused by neighbors about half past one in the morning that our barn was on fire and it burned to the ground with all its contents. Whether it was fired by the coals or by some other means is unknown

J. COON.

East Genoa, Aug. 14, 1906.

### Regents' Examinations.

A report from the State Regents has just been received. All the papers sent in by Prof. Clark last June were accepted, and the following students who took the examinations at Genoa passed, with the percentages named:

Bishop, Estella—Spelling 82.

Holden, Irene—Reading 85, writing 80, geography 76.

Main, Abbie E.—Writing 85, geography 77, U. S. history 75.

Mason, C. Leslie—Spelling 78.

Minard, Clarence W.—Arithmetic 87, geography 76.

Tandy, Marion—Spelling 82.

Teeter, Lena—Geography 75.

Warren, Leona—Arithmetic 93.

Warren, Lillian—Arithmetic 82.

## From Nearby Towns.

### Interesting Items Gathered Among the Neighboring Villages.

#### King Ferry.

AUG 15—G. S. Aikin and family returned Saturday from a two-weeks' outing at Kidders.

Fred Brown of California is spending a few days with his brother, George Brown.

Mrs Twining, who is quite ill, was last week removed to the home of her daughter, Mrs. G. Newell Coon of Ledyard.

Edwin Stark will soon build a new barn to replace the one burned recently.

William A. R. Lyon has sold his black road horse to parties in Manlius.

Mrs. Ada Wheeler of Auburn is visiting friends in town.

Mrs. Charles Benjamin of Ludlowville is the guest of Miss Emily Atwater.

Mrs. Gillette of Ithaca is the guest of Mrs. Lydia Brown.

Mrs Delos Cheesman and Mrs. Robert Ferris, both of Belltown, were thrown from their wagon on Friday and quite seriously injured.

Peter Mahany, the village blacksmith, has moved his family to Atwaters, occupying the Mosely house.

Herbert Bradley of this place and Miss Gertrude Peckham of Poplar Ridge will teach our school the coming year.

Miss Mildred Lanterman of South Lansing is visiting her grandparents.

Mrs. Raplee of Brooklyn is the guest of Miss Emily Atwater.

Mrs. D. Delaney and David Delaney of Ithaca visited at Frank Holland's last week

Mrs. Bunnell is visiting her son in Lansing.

Mr. and Mrs. Edward Hollister of Kenosha, Wis., and Mrs. Dangerfield of Auburn were in town on Monday.

John Opdyke of Binghamton was in town over Sunday.

L. E. Wood and wife of Cortland were guests at G. W Shaw's last Thursday.

Miss Maggie Mulvaney of Ithaca is the guest of Mrs. Frank Holland this week.

Miss Celia Grennell is visiting friends in Cortland.

#### Poplar Ridge.

AUG. 13—Farmers are rejoicing over the railroad on the old Midland roadbed. It has reached Merrifield and is steadily progressing south.

The Misses Cora and Nellie Haines spent last week visiting friends and relatives in Fleming and Auburn.

Mr. and Mrs. Wilson Mosher spent Saturday and Sunday in Genoa

Mr. and Mrs. L. E. Wood of Cortland were guests at Mrs. S. A. Haines' on Thursday and Friday.

Miss Mary Landon spent a part of last week camping at the White-Frost cottage on Owasco lake.

Miss Florence Peckham will teach the Poplar Ridge school.

Leland Landon is visiting at Clearview.

Owing to the unpleasant weather there was not as large an attendance at the Sunday school picnic at Cascade as there otherwise would have been.

Mrs. Ruth Avery of Genoa is visiting her friend, Mrs. S. A. Haines.

Mr and Mrs Allen Landon spent Sunday with their son and wife at Genoa Miss Gertrude Ely accompanied them.

George Husted and family spent Sunday with his brother on the lake road.

Miss Helen Gould and mother have been the guests of Julia Chase for the past few weeks.

**In Self Defense**

Major Hamm, editor and manager of the Constitutionalist, Eminence, Ky., when he was fiercely attacked, four years ago, by Piles, bought a box of Bucklen's Arnica Salve, of which he says: "It cured me in ten days and no trouble since." Quickest healer of Burns, Sores, Cuts and Wounds. 25c at J. S. Bonker's, Genoa, and A. E. Clark's, King Ferry, drug stores.

#### Sherwood.

AUG. 13—It is to be hoped that the town of Scipio will get its fill of the paid road system, or else elect a road commissioner from the west end of the town who will take some interest somewhere beside the east part. The condition of our roads are a disgrace to any system. The Sherwood district has not been so bad in thirty years.

How good it seems to breathe pure air once more! The past two days are certainly delightful.

Abbie J. Mastin visited at Claude Ward's and Edwin Casler's at Scipioville last week.

Luella Comstock spent Sunday with friends in Levanna.

Elizabeth Wixom of Mecklenberg who has been visiting friends here returned home last week. Mrs. Ella Brewster accompanied her and will visit relatives there.

Arthur Parsons of Auburn was renewing old acquaintances in town last week.

Mr. and Mrs. Gregory spent a few days last week at Henry Koon's. They left Thursday morning for their home in Michigan. Miss Eva Sellen accompanied them after a pleasant visit with friends here and at Genoa.

Miss Jean Gould of Auburn has been a guest at Charles Koon's the past week.

Thos. Armstrong of Auburn is spending his vacation at the Sherwood House. His brother John joined him for Sunday.

Dr. B. K Hoxsie and Miss Jessie Hoxsie left last Friday for a ten-days' tarry at the Thousand Islands.

Miss Elizabeth Heffernan from St. Mary's hospital in Rochester spent a few days last week with her grandmother

Mr. and Mrs. Turner from Michigan are the guests of their sister, Mrs. Cynthia Hoxsie.

Miss Eliza Hussey and friend are guests at H. C. Hussey's.

Miss Sara Gould of Auburn was the guest of Maribel Searing for a few days recently.

Mr. and Mrs. Herman Thome and Mrs. Mary Sellen of Genoa, and Mrs. Lynch and daughter of Schenectady called at M. Ward's Sunday, the 5th.

Miss Hattie Reynolds of Union Springs spent several days last week at her aunt's, Mrs. Frank Smith.

Wesley Ward is home from Syracuse for a few weeks.

Mrs. Mills and Miss H. M. Mills of Syracuse are guests at Miss Isabel Howland's.

Mrs. and Miss Morrison of Cortland are visiting at John Morrison's.

Claude Ward and wife spent Sunday at his mother's.

Miss A S. Ward is spending the week with her brother Paul's family at Ellsworth

Arthur Painter and wife were in Auburn over the week.

#### Lansingville.

AUG. 13—Mrs. Linderman of Cortland is the guest of her sister, Mrs. Charles Bower.

Miss Nellie Tucker is visiting friends in Willseyville this week.

Dr. Bert Haskin of Pennsylvania is the guest of his parents, Mr. and Mrs. Clinton Haskin.

Will Minturn goes to Willard this week where he has accepted a position as clerk in a store.

Harold Thompson is spending the summer with his sister, Mrs. Orrin Drake.

Miss Winifred McCarty will teach at Lansingville this year, and Miss Nellie Tucker in the German district.

Mr. and Mrs. Harvey Teeter are spending the week at the Thousand Islands.

Floyd Fenner now has charge of the Lansingville creamery.

The marriage of Miss Addie Owens of Pennsylvania and Ray Smith of Lansingville occurred July 30. They returned to their home here last week.

#### Five Corners.

AUG 14—A very severe thunder shower here last Saturday. It was very refreshing as we had not had any rain for a day or two.

Ed Hollister of Kenosha, Wis., is a guest of his brother, Frank Hollister and wife

Mrs. Harriet Bingham of Summerhill is visiting at John Palmer's.

Ezra Laselle of Groton is the guest of his daughter, Mrs. Oscar Hunt, and is assisting in the farm work.

C. G. Barger spent Sunday and Monday at Geneva with his son Lewis and family.

Mrs. Lavinia Goodyear died at the home of her son, S. S. Goodyear, last Friday night, and the funeral was held from the residence Monday at 2 p. m. Rev. Wesley Mason of Dresden officiated. She leaves a son, S. S. Goodyear, with whom she had made her home since the death of her husband several years ago, and two daughters, Mrs. Alice Young of Ithaca and Mrs. Lillie Dean of Lansingville, besides a large circle of friends. Interment at King Ferry. Mr. and Mrs. George Atwater of Moravia were in attendance at the funeral, the deceased being an aunt of Mr. Atwater.

Several of the young people here have the whooping cough.

Dr. A. Rosecrans, wife and son Lloyd visited at Nelson Parr's at Venice last Sunday.

E. B. Stewart has been engaged to teach the school here. He taught here last year and was very successful and much liked by all.

The concert which was given at the Belltown church last Wednesday evening was a great success. The vocal solos, duets and trios were all very fine as well as the piano solos. The net proceeds were $30.

Last Friday as Mrs. E. D. Cheesman was taking her daughter Bertha and Mr. and Mrs. Robert Ferris to the lake to go to their cottage at Farleys the horse gave a spring and the back seat being loose, Mrs. Cheesman and Mrs. Ferris were thrown backwards to the ground. The injured ladies were carried into the home of S. S. Goodyear and Dr. Rosecrans was immediately sent for. Everything was done to ease the sufferers and they were carried to their homes that evening. Mrs Ferris is much better so that Mr. Ferris went to their cottage Monday. Mrs. Cheesman was more severely hurt and is suffering considerably at this writing. Such an occurrence as this should be a caution to every one to see that all wagon seats are securely fastened before starting on a trip.

M. A. Palmer, wife and sister Elizabeth visited their cousin, Omer Johnson, at Niles Saturday and Sunday. Elizabeth remained for a few days.

Mrs Parr of Venice visited her daughter, Mrs. Carrie Crouch, a few days last week.

J. D. Todd and family attended the Todd reunion last Wednesday at the home of their cousin, Miss Cornelia Todd, on the Lake road.

The Misses Dresser of Ithaca are visiting here this week. Genevieve is the guest of Mr. and Mrs. Walter Hunt, and Eloise and Marie are guests of Mr. and Mrs. Jay Smith.

Remember the entertainment at the church Friday night. Admission 15 and 10 cents. Proceeds to assist in repairing the church.

#### Sage.

AUG. 13—Miss Evelyn Field and Mrs Will Field and daughters attended the funeral of Miss Field's niece, Mrs. Daniel Fallon, at Genoa last Saturday.

Miss Ida Haring will teach our school the coming year.

Miss Lillian Teeter will teach at the brick school near Varna.

Mrs. Fame Smith and son, also her daughter, Mrs. Henry Tully, of Minnesota spent Saturday in Ithaca.

Frank Drake spent a day at Locke recently.

Fay Smith and sister from Grand Rapids, Minn., visited at Henry Smith's near Lake Ridge on Sunday.

Frank Drake was elected school trustee for the coming year.

**Manicure requisites:** Nail polishers, powder and files; manicure boards and scissors; orangewood sticks; and complete manicure sets for 10c; get them at the King Ferry Pharmacy.

*Is It Your Own Hair?*

Do you pin your hat to your own hair? Can't do it? Haven't enough hair? It must be you do not know Ayer's Hair Vigor! Here's an introduction! May the acquaintance result in a heavy growth of rich, thick, glossy hair! And we know you'll never be gray.

"I think that Ayer's Hair Vigor is the most wonderful hair grower that was ever made. I have used it for some time and I can truthfully say that I am greatly pleased with it. I cheerfully recommend it as a splendid preparation."—MISS V. BROCK, Wayland, Mich.

Made by J. C. Ayer Co., Lowell, Mass. Also manufacturers of

Ayer's SARSAPARILLA, PILLS, CHERRY PECTORAL.

# WHAT DEWEY IS DOING

## THE ADMIRAL PREFERS HARD WORK TO LIFE OF EASE.

### Rank Makes Him Independent of President or Secretary of Navy —Is Known as a Well-Groomed Man.

New York.—"What has become of Admiral George Dewey and what is he doing now?"

This inquiry, sent to a St. Louis newspaper, elicited the following information:

Taken all in all there is perhaps no man in the United States in the service of the government or out of it who is in a more enviable position than is Admiral Dewey. Congress has given him the rank, pay and allowances of an admiral of the navy, reviving the rank for his benefit. He is absolutely independent of the secretary of the navy and of the president of the United States.

He cannot be retired and he cannot be disciplined by reduction in rank or any of the other usual means employed. The place gives him an annual income of $15,500.

If he chose to do so he could close down his desk, go home and never turn his hand over in the way of work, either for the navy or anyone else, and his pay and allowances would go on as long as he lives; but the admiral prefers to work and to work hard.

He is at the head of the navy general board, charged with the duty of devising general plans for improvement of the navy, the management of the ships, the handling of officers and men, and the control of the great government shipyards. Every day when he is not at sea for the maneuvers he is at his desk in his office or attending to the meetings of the board.

Admiral Dewey is much loved and much respected. He is a dapper little fellow, not much more than five feet in height. His clothes fit him like the naval uniform, without crease or bag anywhere.

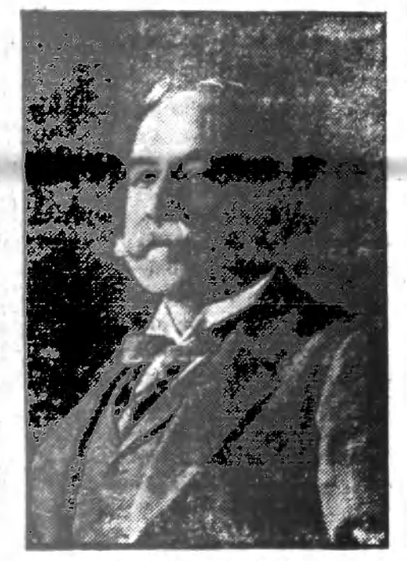

ADMIRAL DEWEY.
(The Distinguished Naval Hero Is a Hard Worker Through Choice.)

They do say that the admiral's Chinese valet has no less than 20 new suits of clothes and ten pairs of shoes to take care of at a time. The admiral is not a dude, merely a well-groomed man without seeming to have any thought of his personal appearance.

He has but one fad, if fad it may be called, and that is his love for animals. He has one of the finest teams of driving horses in the city and also an ugly-looking English bulldog. The dog went through the battle of Manila Bay with Dewey, so they are real bunkies.

When the admiral was making a tour of inspection of the fleet the dog went along and was allowed the run of a vessel while his master was aboard. On one ship the admiral returned from the men's quarters just in time to encounter the dog sailing in most hurried fashion from the officers' quarters with the toe of an officer's boot in hot pursuit.

Admiral Dewey was white with anger and astonishment. In a second, when the captain appeared, following the direction of the toe of his boot, the admiral, controlling himself as best he could, demanded:

"Sir, what do you mean by kicking my dog in that manner?"

The captain came to a swift salute and his face, it was noted, was as pale and drawn with suppressed anger as was that of the admiral.

"Sir," he said, "I would have kicked that dog if he had been the personal property of the Supreme Being; but, sir, I would not have kicked him, and did not kick him, until he had chewed the legs out of two $15 pairs of uniform trousers and ruined a de luxe edition of the Naval Regulations, as well as killed the ship's feline mascot."

Then they both laughed.

**No Relief as Long as We Submit.**

If we were engaged in a war in which during the last year over 10,000 people had been killed outright and nearly 85,000 wounded, it would equal the casualties of any year of the civil war on either side, and would not only be the principal topic of interest, but would fill the land with mourning; and there would be intense activity and unremitting effort to bring it to an end. When, however, we are informed that between June 1 and June 30, 1904, 10,046 persons were killed and 84,155 injured in accidents in the United States we give no more impression than a tale.

## SHELTERED KING PHILIP.

### Interesting Group of Trees at Medfield, Mass., Under Which Indians Feasted in 1676.

Boston.—On February 21, 1676, 230 years ago, the town of Medfield was burned by the Indians. The town at that time was a small frontier settlement having been set off from Dedham 26 years previous.

King Philip and his dusky warriors had been waging war for several months against the English settlers of eastern Massachusetts, and had already attacked them at Swanzey and other towns of Plymouth colony. July 14, 1675, four or five settlers were killed in Mendon.

The rest of the inhabitants fled to Medfield which then became the outermost settlement in the Massachusetts colony.

During the summer of 1675, many other towns were visited by the Indians, the buildings burned and the settlers either killed of carried into captivity.

KING PHILIP TREES.

The allied colonies of Massachusetts, Plymouth and Connecticut raised a force of more than 1,000 men and defeated Philip at his swamp stronghold in Rhode Island, December 18, 1675. More than 1,000 Indians and 100 whites were slain in this fight.

Philip escaped and the Indian forces were cut up into small bands, which preyed on isolated settlements and farm houses. Medfield, Lancaster, Weymouth, Groton, Warwick, Sudbury and other towns were attacked during February and March, 1676.

As soon as the settlers of Medfield realized the full extent of their peril they fired the one cannon which the town possessed as a signal to the settlers in Dedham. On the second discharge of this "grate gune" a panic seems to have seized the Indians, and they fled across the old North bridge. The bridge was set on fire to hinder pursuit. On a hill west of the town and in full view of its outraged settlers the Indians roasted an ox and enjoyed a savage feast.

This spot is marked by a clump of "Impello" or "Swamp Hornbeam" trees, which tradition says were standing at the time of the feast. These trees have been known for at least two centuries as the "King Philip" trees.

## WOMAN HEADS LAW SCHOOL

### Mrs. E. S. Mussey Founds College at Washington Especially for Members of Her Sex.

Washington.—A woman at the head of a college of law is an unusual feature even in this land of progressive women. Mrs. Ellen Spencer Mussey, of this city, ranks not only as chief, but also as founder of the Washington Law College, which she established in order that legal-minded women might have a law college instituted for them, specially. Nearly half of its student body in the last year was composed of women.

Born in Geneva, O., in 1850, Mrs. Mussey is the daughter of Platt R. Spencer, author of the famous Spencerian system of penmanship. After a thorough training, she, at the age of 21, entered into matrimonial and business partnership with Gen. R. D. Mussey, who died a year later. Mrs. Mussey's legal career covers a period of 35 years. She is a member of the bar of the supreme court of the United States, attorney for several foreign legations and counsel for a number of national, patriotic and labor organizations. She was one of the founders as well as attorney for the American Red Cross society, and has served as president of the Legion of Loyal Women.

MRS. ELLEN S. MUSSEY.
(Woman Who Founded and Is Dean of Law College at Washington.)

She has always been busy. Legislation for the betterment of woman's conditions in the District of Columbia has constantly received her ardent support. Among the laws which she has helped to obtain are the bills giving mothers the same right to their children as fathers; and married women the right to transact business and to control their own earnings.

**COST OF LIVING.**

Statistics compiled at Washington indicate a decided increase in the cost of living. For a time this increase was in greater proportion than the advance in wages. While the figures were being tabulated, however, changes were in progress that have not materially altered the situation. There has been a reduction in the prices of flour and sugar that are notable in the living expenses of any American family. There have been other reductions, less marked, so it is safe to say the cost of living is now 5 or 10 per cent. lower than when the official statistics were collected.

Coincidentally there has been some advance in wages. The boom has led to increases to many workmen in various parts of the country and payments for "overtime" have still further added to earnings. It may be taken as a fact that average earnings bear a better relation to cost of living than is shown in the official tables. As compared with other countries the American wage rate is very high and the living cost is low. Savings bank returns verify this statement.

**MISSIONARIES TO THE JEWS.**

Christianity is sometimes too zealous. It has not comprehended that all religions are near to itself, in so far as they involve an ethical basis, says the Brooklyn Eagle. Even the savage who personifies the forces of nature, representing them with wooden figures that to him serve the same purpose as the statues in cathedrals, is not so far from the white man in the magnitude of his attributions to the great spirit as the white man supposes. To be sure, there are many earnest souls of the evangelistic sects that believe in belief as the only salvation, hence their anxiety for the welfare of the Hebrew race in the after life should not be viewed with resentment. To missionaries of some creeds it is necessary that the subject "profess" a certain faith in order to reach heaven, and in striving to bring others to their belief they are animated by the noblest feelings that can affect humanity.

**LIFE SAVING IN WAR.**

As an instance of the minuteness of the surgical care bestowed upon the fighting men of the Japanese navy, Surgeon Susuki tells of the careful inspection of the eyes of all gunners on the warships. These were examined, he says, before every engagement. "The vision of the men who fire the guns must be of the very best if their shots are to count." And those whose sight was found to be even slightly impaired were transferred to hospital and their places filled by others whose vision was perfect.

In adopting the methods of western science, Japan has improved upon their application. The care for individual detail is undoubtedly accountable not only for the remarkable military and naval record of the Japanese arms but for the unprecedented saving of life among their wounded.

**SUBMARINES.**

Submarine boats are bound to be little more than a dangerous naval toy for a long time to come. The present war has afforded no test of them. Theoretically they are terrible engines of destruction, but practically all their desstruction thus far has been wrought upon those who embark in them.

The United States has a full stock of submarines. The science of building and operating them is practically an American science. We are more than abreast of the world in making the experiment, and we have had less loss of life in their operation than the British and French navies have had. But we repeat that nothing but their actual employment in war can demonstrate their usefulness, and that demonstration is likely to fall upon the shoulders of other nations than ours.

**CASH CONSCIENCE.**

It has long been held by men who have studied our great national problems that conscience is governed largely by economic necessities, and that the ethical code of a man who is undisturbed by any of the material passions is sure to be flatteringly unlike that of a man, or a class, whose energies are bent toward the accumulation of money. This fact has been brought to light and emphasized in the most astounding fashion by the recent revelations which culminated in the testimony of George W. Perkins before the legislative committee now investigating insurance crookedness, which term has been softened in some quarters by the euphonism "irregularities."—New York Telegram.

**JAPANESE WANTED AT HOME.**

Information has been received by our Department of Commerce and Labor, to the effect that the Japanese government would accept cheerfully an exclusion act against Japanese subjects on our part. The reason for this seeming willingness to be insulted is that Japan needs all of her people in the approaching development of Corea and Manchuria, where her interests will be paramount for years to come.—Brooklyn Eagle.

While the dummy director business appears to have been largely conducted for the profit of directors who were not dummies it is difficult to understand why men whose time is believed to be worth dollars a minute could afford to devote a portion of every week to the duties of a dummy.


ESTABLISHED IN 1812

G. W. RICHARDSON & SON

OLDEST FURNITURE HOUSE IN THE UNITED STATES

During the next week we offer substantial reductions on Summer goods. 25 per cent. on all Hammocks; other reductions on Piazza and Lawn Furniture. We have a large variety. We make these reductions at a time when the articles are desired rather than to wait until the end of the season. It is a great opportunity to buy desirable goods for far less than real value, and just when you can use them.

**25 per cent. on all Refrigerators.**

Furniture, Carpets, Draperies Wall Paper


There is nothing so pleasant as that bright, cheerful, at-peace with-the-world feeling when you sit down to your breakfast. There is nothing so conductive to good work and good results. The healthy man with a healthy mind and body is a better fellow, a better workman, a better citizen than the man or woman who is handicapped by some disability, however slight A slight disorder of the stomach will derange your body, your thoughts and your disposition. Get away from the morbidness and the blues. Keep your stomach in tune and both your brain and body will respond. Little indiscretions or overeating can be easily corrected and you will be surprised to see how much better man you are. Try a little Kodl For Dyspepsia after your meals. Sold by J. S. Banker, Genoa.

## Clubbing Rates, 1905--6.

Here are a few of the many bargains in subscription rates which can be had through this office. Each rate quoted includes one year's subscription to THE GENOA TRIBUNE.

| | |
|---|---|
| Syracuse Daily Post-Standard | $4.00 |
| Thrice-a-Week World | 1.65 |
| Tri-Weekly N. Y. Tribune, | 2.00 |
| N. Y. Tribune Farmer | 1.55 |
| Democrat and Chronicle | 1.55 |
| Review of Reviews, Cosmopolitan and Woman's Home Companion | 3.25 |
| Same as above with Country Calendar added | 4.50 |

An unlimited number of bargains can be secured here. Rates on any single publication or combination, either with or without THE GENOA TRIBUNE, can be had upon application to this office.

**Galveston's Sea Wall**

makes life now as safe in that city as on the higher uplands. E. W. Goodloe, who resides on Dutton St., in Waco, Tex., needs no sea wall for safety. He writes: "I have used Dr King's New Discovery for Consumption the past five years and it keeps me well and safe. Before that time I had a cough which for years had been growing worse. Now it's gone." Cures chronic Coughs, LaGrippe, Croup, Whooping Cough and prevents Pneumonia. Pleasant to take. Every bottle guaranteed at J. S. Banker's drug store, Genoa, and A. E. Clark's, King Ferry. Price 50c and $1.00. Trial bottle free

A word of truth in a few words: "Nearly all other cough cures are constipating, especially those containing opiates. Kennedy's Laxative Honey and Tar moves the bowels. Contains no opiates." You can get it at J. S. Banker's drug store. Genoa.

☞The TRIBUNE job printing is first-class in every respect and prices are reasonable. Send for estimates.

**Lehigh Valley Train Service.**

A new time table went into effect on the Auburn division of the Lehigh Valley Railroad on Sunday, July 1. The new schedule is as follows for trains passing Locke station:

Daily except Sunday.

| North | South. |
|---|---|
| 281—9:42 a.m. | 282— 8:44 a.m. |
| 285—5:55 p.m. | 286—10:29 a.m. |
| 283—6:22 p.m. | 284— 5:22 p.m. |

Sundays

| | |
|---|---|
| 293—8:41 a.m. | 290—10:29 a.m. |
| 291—7:05 p.m. | 292— 7:05 p.m. |

On the Auburn and Ithaca branch trains pass King Ferry Station going north at 8:27 a.m. and 7:06 p.m.; going south at 12:27 and 7:06 p.m. No Sunday service on this branch.


—THE—

**Cayuga County National Bank**

**AUBURN, -- N. Y.**

G. H. NYE, President CHARLES P. BURR, Vice-President

CHARLES HOSKINS, Cashier

WILLIAM P. BEARDSLEY, Manager Bond and Savings Dep't

Why not insure your valuable papers, notes, mortgages, insurance policies, will, etc. ?

The safety deposit boxes of this bank are of the best construction, and contained in a vault of great strength. In one of them your papers are safe from burglars or fires.

The rent is $3 a year and upwards, according to size.

We invite you to inspect our bank and vaults.

**Special Bond and Savings Department.**

We pay interest on deposits in this department, and advise and assist you in the purchase of bonds or stocks for investment

We have been in business nearly three quarters of a century.

**Rochester Trust & Safe Deposit Co.**

The Oldest and largest Trust Co. in the State outside of greater New York.

**4% Paid on Deposits**

| | |
|---|---|
| Capital | $200,000.00 |
| Surplus | $1,000,000.00 |
| Resources | $21,000,000.00 |

Correspondence Solicited.

**CORN, CORN MEAL,**

**Corn and Oat Feed and Bran for sale at a moderate price at our warehouse. We have a large stock of Hemlock and Pine Lumber, Shingles, &c.**

**J. G. Atwater & Son,**

**King Ferry Station, N. Y.**

**All kinds of Mill Work furnished. Doors, Windows, Frames, Blinds. Mouldings, Cisterns, Tanks, etc. The celebrated Lucas Paints, Oils, Dryer, Turpentine, Varnish. The best Asphalt Roofing on the market; investigate it.**

**R. L. TEETER, - MORAVIA.**

( The Red Shop. ) Both Phones.

**How's your stock of printed stationery?**

# THE GENOA TRIBUNE

ESTABLISHED 1890.

A LOCAL FAMILY NEWSPAPER

Published Every Friday, Tribune Bldg., Genoa, N. Y. } C. A. Ames.

**Subscription**—If paid in advance, $1.00 per year, 60 cents for 6 months, 25 cents for three months; single copies 5 cents. If not paid in advance, a rate of $1.50 per year will be charged and collected. Receipt and credit for payments is shown by the date after your name stamped upon this paper or the wrapper enclosing it. With this memorandum before the subscriber each week there can be no reasonable excuse for not accepting the dollar rate. If no orders are received to discontinue the subscription at the expiration of the time paid for, the publisher assumes that the subscriber desires the paper and intends to pay for it. No subscription will be discontinued until all arrearages are paid.

**Advertising**—Local readers and specials, 2½ cents per line for each insertion, but no charge less than 10 cents. Rates for space advertising are very reasonable, and the value of this publication as a medium through which business firms may reach the best people of Southern Cayuga and Northern Tompkins counties, is unquestioned. Write for space rates.

**Job Printing**—This office is in every way equipped for turning out first class printing of every description.

Any newspaper or periodical published secured at publisher's price or less. Orders taken for book binding of all kinds. Good work.

FRIDAY MORNING, AUG. 17, 1906



**DR. J. W. SKINNER,**

Homœopathist and Surgeon, Genoa, N. Y. Special attention given to diseases of women and children. Cancer removed without pain by escharotic. Office at residence.

**DR. WILLIAM FROST,**

Surgeon Dentist. Preserving the natural teeth a specialty. Teeth extracted without pain, using liquid gas. Perfectly harmless. Office over postoffice, Moravia, N. Y.

**H. E. ANTHONY, M. D.**

Special attention given to diseases of the nervous system. Office formerly occupied by Dr. W. T. Cox, first house east of Wheat's drug store, Moravia, N. Y. Office hours 7 to 8:30 a. m., 1 to 2 and 7 to 9 p. m. Miller 'phone.

**OLNEY & DANIELLS,**

UNDERTAKERS,

MORAVIA, N. Y.

Fine Funeral Furnishings.

Embalming.

Call us on either phone, day or night.

**Dr. L. L. ZIMMER,**

Veterinarian,

AUBURN, N. Y.

Office and Hospital 47 State Street, Opposite Avery House. Both 'Phones

**C. A. AMES,**

NOTARY PUBLIC,

Genoa, N. Y.

Legal Papers Drawn: Blanks Furnished. Foreclosures, Deeds, Mortgages and Surrogates Business Carefully Attended.

Office in Tribune Building.

☞ Registered also in Tompkins County.

**Ideal Liver and Blood Tablets.**

For Sick Headache, Dizziness, Habitual Constipation, Malaria, take the IDEAL LIVER AND BLOOD TABLETS. One bottle 25c; five bottles $1.00. By mail or at dealers. Satisfaction guaranteed or money refunded. Agents wanted.

**The Ideal Pill Co.**

Interlaken, Seneca Co., N. Y.

**PARKER'S HAIR BALSAM**

Cleanses and beautifies the hair. Promotes a luxuriant growth. Never Fails to Restore Gray Hair to its Youthful Color. Cures scalp diseases & hair falling. 50c. and $1.00 at Druggists

**HOMER**

**Steam Marble and Granite Works**

**JOSEPH WATSON & CO.,**

——Manufacturers of and Dealers in——

**MONUMENTS, HEADSTONES and LOT INCLOSURES**

**In Foreign and American Granite and Marble.**

In buying direct from the manufacturers you save the middleman's profit. By giving our work personal attention we guarantee the best of work and material. We are practical workmen and designers, and furnish original and special designs with estimates on application.

**JOSEPH WATSON CO.**

**HOMER, N. Y.**

EYES EXAMINED FREE

The Scientific Examination of the eye by artificial light is the latest up-to-date method. If you want perfect fitting glasses consult me about your eye-sight.

Broken Glasses, all kinds, repaired. Correct Glasses $1.00 up.

ARTIFICIAL EYES $3.00.

**Clarence Sherwood,**

**THE OPTICIAN,**

39 Genesee Street. Opposite South Street.

AUBURN, N. Y.


## The Queensland Pearls.

A placard outside the door of Copland's saleroom in Sydney announced the fact that at 11 o'clock that morning the steel screw steamship, Queensland, 1,500 tons gross register, would be sold by public auction as she lay in twenty-one fathoms of water, two miles due east of the Island of Culea.

The clock inside struck the hour advertised. Copland stepped into the rostrum, tilted his hat to the back of his head and removed his toothpick. A rat-rat of his hammer silenced the low hum of conversation, and the auctioneer proceeded to reel off the terms of sale, his keen eye meanwhile travelling swiftly round the room.

"You have full particulars of the Queensland on the slips in your hands, gentlemen: 1,500 tons gross register, built in '85, triple expansion engines, two steel multitubular boilers and one donkey boiler, four powerful winches, steam capstan, windlass, etc. Although the underwriters have agreed to a C. T. L. (insurance term, 'constructive total loss') they believe the vessel can be raised—and at a cost that will pay Those of you who contemplate buying will have reckoned all that up And when she's lifted you'll have a vessel upon which you'll have to spend very little. She lies on good bottom. Will any one kindly make me a starting bid?"

Copland paused and glanced round the room. No one seemed anxious to be the first to open.

"Two thousand? Fifteen hundred? One thousand? Come, gentlemen start at anything you like. Five hundred? Well, Two-fifty?"

A tall man in white ducks, standing on the fringe of the little crowd, nodded almost imeprceptibly.

"Thank you. Two-fifty. Any advance on two-fifty?"

"Two-fifty-five" came from the other side of the room, and then bidding advanced briskly £5 at a time. Half-a-dazen men continued to offer until £1,000 was reached. Four of them then retired with an air of having offered the last farthing that the vessel was worth, leaving the man in white ducks and a little blotchy-faced individual to continue the contest. The latter appeared to be well known to the room, but his competitor was evidently a stranger.

"Your bid is one thousand and five, Mr. Goldie—not the price of the scrap in her." Copland nodded in the direction of the blotchy-faced man. The tall man calmly puffed at a huge black cigar, apparently oblivious of the fact that several pairs of curious eyes were fixed upon him. He blew a couple of blue rings ceilingward and raised the little man £50. It was the first departure from the regular £5 rises, and a slight rustle of excitement went round the room.

His opponent shifted his position so as to obtain a better view of the stranger and rapped out "Eleven hundred."

"And fifty," came the quiet reply

"Fourteen."

"Fifteen."

The advance of £100 at a bid caused another flutter. The auctioneer looked pleased, and remarked that they were now getting on.

"Sixteen," snapped the blotchy one.

The tall man carefully licked the tip of his cigar, which had come unrolled, and then jumped the bidding up to three thousand. The occupants of the salesroom rubbed their hands in anticipation of a battle. The little man turned aside with a gesture of annoyance, then wheeled to the front again and added another hundred.

"Two hundred," said the other.

"Three hundred."

The tall man paused.

"Three thousand three hundred," said Copland. "Any advance on thirty-three hundred?" He looked inquiringly at the man in white ducks. The latter was carefully trimming his nails with a pearl-handled penknife. Copland took up his hammer.

"Going at thirty-three hundred once. At thirty-three hundred—twice. At—"

"Four thousand," said the tall man, without looking up.

The room gasped. "For a steamer nearly twenty years old, lying at the bottom of the ocean—where she'll more than likely stay," muttered some one in an undertone. The bidder heard the remark and smiled.

"Give me two minutes, Copland," said Goldie. He stepped over and touched the tall man on the arm.

"May I speak to you a moment—outside?"

The other nodded and moved toward the door. Goldie carefully closed it behind them.

"We're on the same game?" he said, tentatively.

"To buy the Queensland," was the reply.

"And what's in her," added Goldie.

"Ah! There is something in her then?"

"You don't know?"

The tall man's face was inscrutable.

"Whoever buys the vessel gets her as she lies, with whatever may be on board of her," was the non-committal reply.

"Well, we'll leave it at that." Goldie took a card from his pocket and proffered it. "What I want to say is, will you share the risk—and the result—fair divide, half and half?"

"You only waste your own and my time," replied the other. Without further parley he turned on his heel. The other followed, scowling. The tall man walked up to the rostrum and laid a card before the auctioneer.

"Is your telephone-box sound-proof?" he asked in an undertone.

"Perfectly, Capt. Gregson," replied Copland, glancing at the card.

"Then give me three minutes at it," whispered the other.

"Certainly," answered the auctioneer, genially. He felt that there was some game on, but that did not concern him. His business was to sell the wreck at the highest price he could obtain, and already the bidding had gone above his most sanguine anticipations.

Gregson went into the outer office and shut himself in the sound-proof telephone box. He asked for 918, the number of Haines & Co., a firm of Sydney shipowners.

"Are you there? Is that Haines & Co? Is Mr. Haines in? What's that? Capt. Gregson. Ask Mr. Haines to speak for a moment. Is that Mr. Haines? Yes, Gregson. There's a man here called Goldie bidding against us. Knows all about the vessel, evidently. What's that? Yes, G-o-l-d-i-e. Mine's the last bid, four thousand. He thinks I'm in this alone, and wanted me to share the risk and result with him. Yes. Well, what I want to know is, am I to stop at the figure we settled on, if the bid's against me? Yes. Yes. Ten thousand? Very well, I'll be with you as soon as the sale's over."

The occupants of the room were gathered in a knot discussing the fight when Gregson returned.

"The bid's with you, sir—four thousand," said Copland.

"And five hundred," retorted Goldie.

"Five thousand," replied Gregson, as he selected a fresh cigar from his case.

"Six thonsand," snapped Goldie.

Gregson lit his cigar with great deliberation.

"Seven," he replied quietly.

Goldie paced the floor with hands deep in his trousers pocket.

"Going at seven thousand. Any advance? At seven thousand going—once. At seven thousand, going—twice. At seven thousand, going—" The hammer was poised when Goldie put up another thousand in a tone which told the room that the last word had been said so far as he was concerned.

Gregson did not fail to catch the note of finality in his opponent's voice, and merely added another five pounds.

"At eight thousand and five," said Copland, hammer in air. "Any advance? At eight thousand and five I'm selling. Going—once. Going—twice." The door slammed behind Goldie. "Gone, at eight thousand and five pounds."

The crowd sighed, and, wondering, eddied out into the street.

* * * * * * *

"Then Goldie's a wrong 'un?" said Gregson.

"As crooked as they make 'em," replied Haines.

The shipowener and Gregson were seated in the former's private office half an hour after the conclusion of the sale of the Queensland.

"I'll be hanged if I know how he's got on this affair," continued Haines. "Besides Rayner and poor Hodson, who are both dead, I didn't believe there was another soul aware of these pearls—barring you and me."

Haines threw away the end of his cigar, opened a small safe and took from it a piece of paper which he handed to Gregson.

"There's Hodson's letter. You may as well read it."

It was a sheet of foolscap, and the writing was the feeble, jerky scrawl of a man with the grip of death upon him.

Dear Sir—You picked me up two years ago when I was near the end of my tether and put me in command of the Queensland. I owe you a good turn for that, and a strange chance has come my way. Rayner, the passenger who joined the Queensland at Mbau, committed suicide, as you will have heard ere this reaches you, by going overboard two days before the ship was lost. A short time previous to his death he showed me a box of pearls, which he was bringing to Sydney, the value of which, he told me, was something like £200,000. I know something about pearls, and I must say I never saw a finer lot in all my life. We had become very friendly, and he informed me that he had neither friend nor relation in the world. To me he was a bit of a mystery, and how or when those gems came into his hands I don't know. Nor have I the slightest idea of his reason for doing away with himself, unless, perhaps, there was a woman in the case—he did once or twice speak bitterly of the sex, and may have been badly treated at some time or other. But I am growing weaker—you will have learned that I was laid out by a falling derrick at the time of the disaster to the ship—and must finish while I can. The pearls are on the Queensland. I was struck down before I had time to get below for them, and when I came to we were all on board the Flamingo, bound for Frisco. They are in Rayner's room—the for'ard one, port side. They are in a plain deal box, labeled "Fragile." That was Rayner's idea of safety, and not a bad one. What I have to say is this: Rayner assured me that he had neither kith nor kin, and so why should you not recover the pearls? I am just about to hand in my ticket. The skipper of the Famingo will post this in Frisco.

John Hodson.

Gregson read the letter through and then handed it back to Haines.

"Well, it's evident that our friend Goldie knows about this treasure, but, as you say, how?"

"Lord only knows. But, anyhow, we needn't worry our brains over that question. The fact remains that Goldie's in the know, and the sooner you are on the spot the better. He's quite capable of attempting to cut us out by some dirty trick or other."

"You see now my reason for writing you in Melbourne to come here and go into this business. The Flamingo, which picked up the Queensland's people, is a sailing ship which was bound for Frisco, and it was three months after the loss of my vessel before I got Hodson's letter. By that time negotiations had been concluded with the underwriters and a C. T. L. agreed to. Had I received the communication earlier I would not, of course, have claimed a C. T. L. But, having done so, I couldn't very well have then gone and bought the ship back again under the hammer. It would have looked queer, to say the least of it. That's why I got you on the job to buy her for me and carry the racket through."

Gregson blew a thick cloud of smoke ceilingward and slowly nodded his head.

Haines leaned forward in his chair and tapped the table impressively.

"It's a big thing, mind you, and I'm going to make it worth your while to salve those pearls. Forty pounds a month and a thousand down when the gems are in my safe."

* * * * * * *

The Withersfield was certainly not "a thing of beauty and a joy forever," looked at from a naval architect's point of view. She was, in fact, a most disreputable looking craft. Her box sides were red with rust; the foremast had a considerably different rake to that of the mainmast; the funnel—patched and tinkered from smoke-box to top beading—lay at another angle, something between those of the two masts. She was, however, quite good enough for the purpose, and Gregson had got her on a two months' charter dirt cheap, the cash being, of course, provided by Haines.

Gregson navigated her out to Culea, took his bearings, and got his diving outfit over the side into one of the ship's lifeboats. The diver, a man named Peters, whom Haines had employed on several previous occasions, worked round at intervals the whole of the first day, but without any success in locating the sunken wreck.

Three fruitless descents were made the following day, but when Peters was hauled up for the fourth time he waved his hand in the direction of the steamer and Gregson knew that the Queensland was found. He flung the well-chewed end of a cigar over the rail and sprang into immediate action. He ordered steam on the windlass and had the Withersfield's anchor hove up. A few kicks of the propeller brought the steamship nearer to the lifeboat, and, calculating his distance to a nicety, Gregson dropped anchor again in such a position as to allow the vessel's stern to swing round a couple of fathoms' length off the boat.

"Well, how does she lie?" asked Gregson, when Peters and he were seated in the cabin a quarter of an hour later.

The diver slowly shook his head.

"She's on an even right enough, sir, but she's settled down nearly to her Plimsoll in the sand. It'll be a big job slipping wires beneath her. Of course, we might sling her some other way."

"The question is, will it pay to lift her? We can hardly tell, of course, till you've made a thorough examination."

"Job for one of the big salvage companies, if it's to be done at all, sir," replied Peters.

"Yes, I guessed that. That's why I decided to have a survey before going to the expense of getting one of the salvage companies on the job." Gregson reflected that this sounded rather thin. "Nice species of mug Peters'll think me, buying a pig in a poke like that."

Whatever Peters may have thought; he knew his place well enough not to make any comment.

"Well," said the captain; rising from the greasy settee, "you'll make a thorough inspection to-morrow, and let me know the result. And, oh, by the way, I want you to bring a box which you'll find in one of the cabins—let me see, the for'ard one, port side, I think. It's marked 'Fragile.' Birds' eggs, I believe. Egg collecting's a hobby of mine."

"I'll see to them, sir," said Peters.

Nevertheless, when Peters appeared above the surface, the following day, he reported that there was no such box anywhere on board, so far as he could see.

Gregson smiled. "Goldie!" he remarked laconically to himself. He took the chief mate into his room and carefully shut the door. Then he pushed a cigar box across the table.

"Look here, Mr. Barton. I understand from the owners of this ship that you know something about diving. That so?"

The mate nodded. That's correct, sir."

"Deep water?"

"Fairly."

"Good. I don't suppose you would have any series objections to earning a hundred pounds over and above your pay?"

Barton grinned. "Try me, sir," said he.

"You're a man who can be trusted—or I'm a bad judge," said he when the weed was fairly alight. "And that's more than I'm inclined to say for Peters."

Barton leaned across the table and lowered his voice. "Peters is a man who stands well with a good many people—people who don't know him I know him better than most, and I may say that I wouldn't trust him further than I could throw him, sir."

"Well, I thought I might have misjudged him, but you confirm my opinion of the fellow. I gave him instructions when he went down to-day to bring up a certain box labelled 'Fragile,' which I know to be in the port for'ard cabin. He tells me there's no such box to be found. Whether he's lying on his own hook or at the instigation of some one else whose name I needn't mention, I don't know. Anyhow, I'll order him to peel his diving suit and hand it over to you. Root out that box, bring it to this cabin, and when the ship reaches Sydney you pocket a check for a hundred."

Peters felt anything but comfortable, to say the least of it, as he sat on the gunwale of the lifeboat and watched the bubbles which marked Barton's descent. Presently his eye fell on the air tube stretched across the bottom boards. The two men at the pumps had their backs turned toward Peters.

"I'll relieve you a spell, mate," said he to the man on the signal line

The latter remarked that he would be very thankful, filled his pipe and stretched himself out on a thwart with a dirty bandanna handkerchief spread over his eyes to keep out the glare.

Peters shuffled his right foot slightly, and the next instant the signal line was jerking out the terror of the man below. Peters grinned diabolically.

Then there came a clear, sharp snap, and something bit into the fleshy part of Peters's leg. Capt. Gregson stood at the stern rail of the Withersfield with a smoking revolver in his hand.

"Pump men—pump like fury!" roared the skipper to the men at the cranks, and the air gushed through the relieved tube. "Haul in there, Jackson! Quick, man!" This to the man whom Peters had relieved.

Peters hugged his leg, as a thin red line trickled across the bottom boards.

"Bear a hand, you. Hang your leg! The next plug of lead'll bore a hole in your ugly skull if you're not lively!" cried Gregson.

It was a close call for the mate. Two minutes more and all Gregson's knowledge of artificial respiration would have been of no avail and the brand of murder would have been on Peters. When Barton was safe in his bunk the skipper had an interview with the diver.

"A pretty scoundrel you are!" said Gregson, as Peters shut the cabin door and stood quaking before him. "No need to ask what your infernal game was. What I want to know is, were you running it on your own account, or is there some one at the back of you?"

"What are you going to do with me, sir?" whined Peters. "It'll mean ten years if you hand me over."

"Ten years! If it does it'll be ten less than you deserve, you murdering ruffian! Answer my question!" snapped Gregson.

"It was a put-up job, sir—I declare I'm only a tool."

"Yes; and the dirty hound who's handling the tool spells his name with a 'G.' That gets you, does it? Yes; you and your precious friend Goldie!"

Gregson rose from the sticky settee and shook his fist in the shivering wretch's face. "You'll go down again—and come up without that box if you dare! We'll see what's to be done with you and your pal in equity when we reach Sydney. Now, get out of my sight."

That night the Withersfield was sidling over the oily swell with her head pointing for Sydney. And a plain deal box containing £200,000 worth of pearls was safely locked in Gregson's room.—London Tit-Bits.

### Condemned to Slavery.

Two hundred years ago, when men and women were condemned to death for trivial offences, it was the custom in Scotland to commute the sentence into perpetual servitude to specified masters—in other words the condemned person became a slave. It was further ordained that he should wear a metal collar round his neck recording his sentence and punishment.

The Society of Scottish Antiquaries owns one of these collars, fished out of the Forth above Alloa. It is of brass, with this inscription: "Alexander Stewart, found guilty of death or theft at Perth, 5th December 1701, and gifted by the Justiciars as a perpetual servant to Sir John Aresken of Alva."

### Trout a Merciless Murderer.

Of all creatures, the angler is the least offender in the crime of killing, says Country Life in America. The very game he seeks, though beautiful and gentle to the eye, and, at times noble in deed and purpose, is the most brutal killer of all the races—the lovely trout in its attacks upon gaudy flies, the valiant bass and pike in devouring their smaller brethren, and the multitudinous sea fishes not alone in their feeding upon one another, but in their wanton murder of the millions upon millions of victims of their pure love of slaughtering.

### Fees of Eskimo Doctors.

The head of an Eskimo family gives his doctor a fee as soon as he comes. If the patient recovers it is kept; if not it is returned.

### LEGAL STATUS OF SPOOKS.

However skeptics may sneer, ghosts have some standing in the eyes of the law. At Lawrence, Kansas, a colored woman, a clairvoyant, sued a colored man, a landlord, to recover $100 for professional services in removing ghosts from two of his houses. He refuses payment on the ground that the spooks still haunt his dwellings, terrifying his tenants so they cannot sleep at night. A well conducted spook of the traditional type should add to the rental value of a house. Who would not be willing to pay additional for the privilege of sleeping in a haunted chamber? A real ghost, which glides into the room every night as the hall clock strikes the hour of 12, and sinks through the floor to the accompaniment of clanking chains, would be better than a 50 cent vaudeville show. A house with a genuine ghost, too, could be rented to a professional spiritualist, who would thus be saved the trouble and expense of having to make ghosts to order.

### FIXING THE BLAME.

The fact is, Americans are responsible in large measure for the annoyingly expensive proportion attained by the tipping custom abroad. Until the American invasion of Europe, servants expected no more than the tips established by custom. When Americans travel abroad they like to spend money; they travel "first-class" when second class is often equally comfortable, and they pay higher prices than do natives for the same accommodations at hotels. In their desire to be known as "spenders," they receive the enthusiastic co-operation of landlords and shopkeepers. So in tips. For a trifling service worth 5 cents, the American hands out a quarter with easy grace. He, perhaps, can afford it, but the next American who falls into the hands of that waiter or cabman may have a slender purse. Unless he tips with equal munificence, he is liable to embarrassment and even insult. The result is, Americans have raised the size of the average tip throughout Europe about 500 per cent.—Outlook Magazine.

### TWO MARRIAGE CUSTOMS.

The New York East Side fashion of arranging marriages through shatchens or brokers, differ from ours. Miss Spielberger, who came to this country three years ago, found work and contrived to save $400. Deeming that she was now rich enough to have a husband, she went to a shatchen and asked him to choose one. When the American girl decides to be a countess she sends her parents out to look for a count. No shatchen here. The count being discovered, and in a condition that warrants the belief that you could lend money to him, he is carried to New York, where he is washed dressed and introduced.

A tremendous wedding with bishops, roses, champagne and brass bands and the count takes his bride to his ancestral castle, where he seldom lives. He does not have to exhibit checks and bank books. It is popper who does that. He takes the count to his piggeries or his pickle works and after the wedding spends his evenings writing checks payable to the count.—Brooklyn Eagle.

### LOSSES FROM INSECTS.

City residents do not realize the enormous loss that is occasioned by insects that prey on vegetation, nor how the work and cost of farming are increased by the severity of the battle that must be waged against them, says Brooklyn Eagle. It is one of the setbacks to interest in agriculture that the farmer must rise early and stay late in his fields, doing work that the birds used to do, before he shot them; that, namely, of destroying the grubs and beetles that are riddling his vines, his trees, his shrubs and attacking his root crops.

Our main reliance should be in our birds, and so soon as the public can be made to understand that the killing of birds means an increase of hundreds of millions of dollars every year in the cost of operating farms and gardens, and in the price of farm products that come to us in town, we may look for the beginnings of that reform which the milliner has succeeded in so long delaying.

### PROGRESS IN ELECTRICITY.

Twenty years ago the use of electricity for power and light was in its infancy, says the Pittsburg Dispatch. What a growth there has been in its use and application since then. The history of the progress of the electrical industry reads like a fairy story, and really outclasses the mystic wonders of Aladdin's famous lamp of fable. According to a recent bulletin of the census bureau, at the close of the fiscal year of 1902, there were 3,620 electric light and power stations in the United States, representing expenditures for construction and equipment amounting to $504,740,352.

The wife of a Chicago man testified in court he had worked just 10 days in nine years, and the court promised to let him off if he would tell how he managed to dodge labor. The man refused. The magistrate was justly disappointed for expecting to gain such a valuable secret for nothing.

Iowa has fallen off in population in five years. But why fret? Can't 2,200,000 people be individually as happy as 2,200,000? It's the fun you have, not the crowd you get into and the noise you make, that counts.—Brooklyn Eagle.

### Exit the Khaki.

If Gen. Humphrey's recommendations are adopted the khaki uniform will soon disappear. The American soldiery will not return to the dark blue of civil war times, but will take up the olive-drab service uniform, lined for winter and unlined for summer. The khaki will be retained only for troops serving at oversea stations. The trouble, says the Des Moines Register, is not so much in the color of the cloth as in the apparent inability of the manufacturers supplying the government to keep up with the demand. Gen. Humphrey claims that the supply of gray cotton goods in this country is now practically the monopoly of one corporation located in Baltimore, where selling agents hold and control the secret of khaki dyeing. Neither of these concerns, according to statements made in the quartermaster's department of the war department, has materially advanced the price of khaki cloth or duck over that of former years, but for some reasons, which are not known at the war department, the contractors are so far behind in two of their contracts for khaki cloth that the government contractors for the manufacture of khaki coats and trousers, Gen. Humphrey says, cannot obtain the material called for by contracts. This has entailed much inconvenience to the army and organized militia. Gen. Humphrey says that any first-class cloth mill can produce olive drab, which is entirely the result of blending colors, while the khaki dye is piece dyeing and a secret process, so far as obtaining a fast color.

### British Mineral Statistics.

The total production of coal in Great Britain in 1905 amounted to 236,128,936 gross tons, as compared with 232,428,272 tons in 1904, an increase of 3,700,664 tons. Of the production in 1905 236,111,150 tons were obtained under the coal mines act and 17,786 tons from quarries. The production in 1905 was the largest in the history of the United Kingdom. In 1905 Great Britain also produced 14,590,731 tons of iron ore, against 13,774,282 tons in 1904, an increase of 816,449 tons. Of the total production in 1905 7,860,969 tons were mined under the coal mines act, 1,768,307 tons under the metalliferous mines act, and 4,961,455 tons from quarries. The production in 1905 was greater than in any year since 1885, when 15,417,982 tons were mined. The maximum production of iron ore was reached in 1882, when the output amounted to 18,031,957 tons. All the statistics given above are official and are taken from the British Blue Book.

However much one may need money, one seldom likes to hold a soiled bill in one's hands. Retail merchants in various parts of the country have frequently attempted to use only new money in making change. But the supply is not sufficient, and most of them have to give it up after a while. One such merchant has taken to cleaning every bill and every coin taken at his store before he gives it out in change. The demand for clean money is now finding expression in Washington, where the treasurer of the United States has lately been urging congress to provide for reprinting worn bills more frequently. The reform would be appreciated.

Some interesting experiments have been made during the towing of the dry dock Dewey. The use of oil to smooth rough water, as a whole, was not satisfactory. The oil destroyed the crest of the waves and reduced the amount of water coming aboard, but its use had to be discontinued, as it came back upon the tugs and rendered the decks slippery and dangerous. Commander Hosley, trying various methods of coaling at sea, found that the safest and quickest way was to drag the coal by the sack through the water at the end of a line.

Bakers in France are subjected to several unusual rules and regulations. In large, fortified towns, for instance, they must always have a certain stock on hand in case of war. Not only this, but everywhere they have to deposit a sum of money in the hands of the municipal authorities as a surety of good conduct; and the law, not content with merely looking after their weights and measures, actually decides the price at which bread is sold.

The South Dakota man who blew himself up by using 25 sticks of dynamite when one would have done must have had as exaggerated an idea of himself as is possessed by the young man who, having won $200 in the stock market, thinks he has discovered a system through which he can beat the combination.

The unsecured paper money of the South American republics amounts to a face value of $1,700,000. Nearly everybody who touches on the subject is particular to mention that this is the face value.

A Michigan capitalist who died recently left 27 wills. He must have been determined that his heirs should not live in idleness.

King Alfonso and Czar Nicholas are kept busy congratulating each other upon their escapes.

### After Us the Deluge.

In commenting on nature's kinships, as suggested by conditions in devastated San Francisco, C. E. S. Woods speaks of "the human insect, already busy about its broken home," and adds:

"The whole song of Nature is, 'Let the dead bury their dead.' The dead are only worn out material, to be transformed and used again as quickly as possible. It is right they should be neglected and forgotten. It is the great law. Nature concerns herself only with life and with the future, what are the past and the dead to her? What the wailing and writhing and running about of the human ants in their little hill? She never looks behind. The dead do not interest her, only the living and those yet to live. It is a wise law, a merciful mercilessness. It makes us kin to the bee, the ant, the swallow, and to the trees which so quickly cover their scars. Life is so full of sorrow there is no room to cherish sorrow. For myself, I say let me be forgotten. Laugh above my grave as the daffodils, the stars and the dancing waves will laugh. Live and forget grief. The leaves gilt by the sun tremble joyously. The grass shoots its delicate spires in the exultation of living. The earth blosoms in her rapture, and only covers herself with snow that she may dream of buds. From glittering ice caves, so magically blue, even to waving palms, Nature has but one song. The earth is for the living, oblivion to the dead."

### Lessons from a Circus.

Life in the army is not much of a "circus," but it is evident that the modern circus, organized on a gigantic scale, has features which are of interest to military men. Two army officers have been directed by Secretary of War Taft to accompany one of the big shows on a trip through Virginia and West Virginia, with a view to observing the methods of dealing with transportation, commissary and other matters. The Troy Times says that the officers are to investigate closely the way in which supplies are obtained and food is prepared and served and how the materials and animals required for the great circus are handled, the object being to apply the lessons thus learned to army movements when necessary. The great shows of the present time are armies in themselves, and the work of operating them has to be skillfully done. The war department is not above taking advantage of the ideas which may be gained by studying the circus, and in this it is wise. Foreign governments have learned much in this way, and what has been a profitable study in England, France, Germany and elsewhere should not be neglected by the United States.

They are using the sea as a coal bin in England. Eighteen months ago iron crates containing coal were sunk in a big basin in the dockyard at Portsmouth. At the same time the same quantity of coal carefully was stored in the open air at a coaling point and sheltered by tarpaulins. At intervals of six months two ton samples of each storage have been taken and carefully burned. The results have shown conclusively that by the submarine storage of coal its calorific value steadily increases, while by storage in the open air a decided decrease is shown. At naval stations in the tropics the decrease in calorific value is great, the heat of the sun extracting the light volatile oils. The admiralty is satisfied with the physical and financial advantages of submarine storage, and has now directed that experiments be made to ascertain its practicability on a larger scale.

Mr. Edison's promise to put the automobile within the reach of everybody when the cobalt system of storage battery can be used raises a doubt whether the machine would hold its vogue. The once popular bicycle is now almost a curiosity on the pike. Everybody wanted one when the cost of manufacture was high and the bicycle was regarded as a luxury. When all the world and his wife could ride the demand fell off. Mr. Edison thinks that "when the price of the automobile is reduced so as to place it within the reach of all the horse will become a thing of the past." Is it not more likely that there will be a reaction in favor of the horse among those who tire of the new toy?

A certain member of the Yale faculty is famous for his power of condensing his many strong antipathies into trenchant epigrams. His pet abhorrence is logic, a fact which was unknown to the student who recently approached him with the question: "Professor, I am thinking of taking logic next year. What do you think of the course?" "Horse sense made asinine," responded the professor tersely.

This selling of song birds for hats is a pitiful business. There ought to be no necessity for going to law to stop it, and there would not be, if all women were as tender and merciful as they like to be thought. A dead bird in a hat does not advertise pleasant qualities.

# OLD WHALING MASTER

**CAPT. F. C. SMITH, OF NEW BEDFORD, MASS., A VETERAN.**

**Has Encircled the Globe Three Times During His Career—Aided in Producing 29,000 Barrels of Oil —Never Shipwrecked.**

Boston.—One of the veterans of the sea, who is living in retirement at his home in New Bedford, is Capt. Francis Cottle Smith, who only a short time since celebrated the ninetieth anniversary of his birth.

In a way, Capt. Smith is a remarkable man. He has seen four score years and ten, and yet to-day he is as hale and hearty as many another 30 years his junior. His only infirmity is a slight trouble with his eyes.

He is a Vineyarder by birth, and first saw the light of day in Chilmark, March 16, 1816.

At the age of 16 he went to sea in the old ship Java, out of New Bedford, and in less than nine months the vessel was back in port with 2,000 barrels of oil.

His promotion was rapid, and when in 1839, just after his twenty-third birthday, he was given command of the ship Heroine of Fairhaven, he started in on a record which stamps him as one of the most successful commanders of the old school.

He is the oldest master mariner in New Bedford, and with the death of Capt. Charles Grant, of Nantucket, which occurred March 18, he is the oldest whaling master in the world, and boasts of the longest term of service of any man who ever trod the deck of a whaleship.

Other successful voyages were in the Eliza Adams and the James Allen.

While master of the James Allen in 1848, cruising in the Arctic ocean, he made a landing on Herald island, the first white man to step foot on that rocky formation in the far north.

Another voyage made by this veteran of the sea was in the ship John and

CAPT. FRANCIS C. SMITH.
(He Is One of the Oldest Whaling Masters Living at Present.)

Edward. He was a large owner in this vessel, and when he returned on December 10, 1858, with a valuable cargo he little dreamed that most of it, together with the ship, would go up in flames.

Fortunately the bone had been removed to a store house, but the oil was stored on a wharf at the foot of North street, the same wharf where the John and Edward made her berth. On August 24, 1859, occurred the greatest conflagration ever known in the city of New Bedford and the John and Edward and nearly everything Capt. Smith owned went up in flames.

He then tried his hand at steamboating for a short time, taking command of steamer Mt. Vernon, which plied between New York and Washington, D. C., but he didn't take kindly to this sort of a sea life, and in 1864 he was again found in command of a whaleship, this time master of the ship William Thompson, one of the largest vessels in the whaling fleet.

While cruising in the Kamchatka sea the following year, he was overhauled by the confederate cruiser Shenandoah, the ship and her cargo burned, while he and his crew were held as prisoners on the cruiser. His ship was destroyed on June 21, some time after the civil war had ended.

He was brought down to San Francisco with other whalemen who had suffered similar loss, and, returning home, was given command of the ship Janus December 6 of the same year.

This was his last voyage, and leaving the Janus at Honolulu he returned east and took up his residence on the Vineyard. At one time he was extensively engaged in real estate transactions at Cottage City, and for nine years during his residence on the island he was sheriff of Dukes county.

Capt. Smith was never shipwrecked, but he has had his share of losses.

He has sailed around the world three times, around Cape Horn 11 times, around Cape of Good Hope seven times, whaled it in four of the five oceans on the globe, and during his long service as a sailor has helped in the capture of 29,000 barrels of oil, to say nothing of the whalebone taken when cruising in northern waters.

As a disciplinarian he had few equals in the service, one illustration of which he proudly boasts of to-day. While in command of the Gov. Morton, from New York for San Francisco, he encountered a heavy gale off Cape Horn, so disabling the Morton that he was compelled to put in at Montevideo for repairs, and lay in that port four months before the work was completed, and yet in all that time he did not lose a man. Other ships in port continually lost members of their crews.


Always ready for Custom Grinding.

Bring on your grists—no delays.

**Genoa Milling Co.**

The Famous Silver Spray Flour____Ground Feed____Corn
Corn Meal____Wheat____Chicken Supplies____Etc.

Large Stock Always on Hand.

MILLER 'PHONE.

MR. BUSINESS MAN:

Do you not wish to talk about your goods to the buying public of Southern Cayuga County. The best and most inexpensive way to accomplish this is through the GENOA TRIBUNE, which each week enters over 1200 of the best homes in this vicinity. Your advertisement placed in these columns will be read in those homes and will bring you trade. Try it.

**We Do Tinwork**

Many people did not know that we do tinwork—and many fail to realize what a difference there is in tinners. Some tinners do their work poorly and others but indifferently well. We do it right. We don't care for the reputation of doing all the work in town, nor the cheapest work, but we do claim to do good work at the lowest living prices. Try us on roofing, guttering, tin, sheet iron or copper work.

Hagin & Peck, Reliable Hardware,
Genoa, N. Y.

P. S. SEEN OUR NEW PATENT FOR POULTRY-KEEPERS? MILLER 'PHONE.

REMNANT AND LEFT-OVER SALE.

**Rothschild Brothers,**

Monday, August 16th.

We shall place on sale every remnant and all odds and ends left in every department of the store, together with a quantity of goods purchased for the sale but which arrived to late.

These goods are being sorted and marked at less prices even than they sold for during the sale as we are very anxious to close them out. You will find many pieces at small prices which you will be able to use and save money.

We want to thank you all for the very liberal patronage which you accorded us during our last sale, and express to you our determination to serve you better each time.

"DON'T FORGET REMNANT SALE NEXT WEEK."

ROTHSCHILD BROTHERS, ITHACA.

Possibly We Won't

But we think we will suit you if you will come here for your Groceries. Nothing pleases us better than to fill an order for Groceries—we've got the goods and know they are right. If you haven't tried our Coffees and Teas you have missed something good. You will also find our stock of Dry Goods and Footwear to be complete and up-to-date. Come in.

G. S. Aikin, King Ferry, N. Y.

# The Genoa Tribune

Entered at the postoffice at Genoa, N. Y., as second class matter.

*Friday Morning, August 17, 1906.*


## The Village News

**Weekly Compendium of Local Happenings—**

**Various Items of Interest to Genoa People.**

—Remember the Venice picnic next Thursday, Aug. 23.

—G. N. Coon of Ledyard was in town on business Wednesday.

—C. G. Miller was at Auburn on business a day or two last week.

—Michael Sullivan and family returned home Monday from a visit at Cortland.

—Miss Belle Johnson of Batavia is spending a few days with her aunt, Mrs. J. H. Rease.

—Mrs. C. Jennings and son of Moravia are spending a few days with Mr. and Mrs. G. B. Springer.

—Mrs. George Hall entertained a few young ladies Tuesday in honor of the Misses Nina and Cassie Dodd of Syracuse.

—Miss Leona Southworth is spending some time in Syracuse and Cortland. She will teach the school at Little Hollow the coming year.

—A large number of villagers went up to Merrifield Sunday to see the railroad. Some were content to watch the workmen and others got aboard the iron horse for a ride.

—Miss Belle Norman of Dr. Lee's hospital at Rochester arrived home Tuesday morning for a two weeks' vacation. She is very successful in her chosen profession.

—Miss Flora Alling returned Wednesday from a few days' visit at her brother's, Milton Alling, near McLean. Her niece, Miss Anna Alling, came home with her.

—The annual Peck family reunion will be held at the home of Mr. and Mrs. Sidney Reeves on Saturday, August 25. All members of the family are cordially invited to attend.

—The fourth annual reunion of the "Iron Brigade" will be held at the State Fair ground, Syracuse, on Thursday, September 13. The "Iron Brigade" includes Berdan's sharpshooters, 14th Brooklyn, the 22d, 24th and 30th infantry and 2d N. Y. Light cavalry, and they won the title on the forced march from Catlett's Station to Falmouth, Va., April 18, 1862. S. S. Smith of this village is the only surviver of this brigade in this vicinity, being a member of the 2d N. Y. Cavalry.

—The Genoa Brick and Tile Co. started the new machine Wednesday and it gave good satisfaction. The capacity for making the tile over the old back-breaking method is increased about four fold and the finished product is also improved. The company has just completed a large addition to their building and contemplates further enlargement and the erection of another kiln in the near future. Another acre of land was recently purchased of David Kinney. With these great improvements in producing ability, the company wil be able to supply the entire demand from this vicinity and also ship large quantities elsewhere over the railroad when it is in shape to do business.

—The days are growing no longer quite fast now.

—Editor L. G. Townley of Groton was in town on business yesterday.

—Mr. and Mrs. E. L. Bower have returned to their home here from Skaneateles.

—Miss Nona Guest of Syracuse was the guest of Miss Millicent Sellen over Sunday.

—Abram Myers has received an increase of pension of $7 per month. He now draws $17.

—Wilson Mosher and wife of Poplar Ridge visited friends in town last Saturday and Sunday.

—E. H. Sharp and family started yesterday to spend a few weeks at Indian Lake, up in the Adirondack mountains.

—Misses Nina and Cassie Dodd of Syracuse have been spending the week with their grandmothers and other relatives and friends in town.

—Miss Celia Skinner has returned to Genoa from an extended visit at Rochester and LeRoy. Mrs. Jessie Hurley came with her for a short stay.

—Mr. and Mrs. A. T. Hoyt of Moravia arrived in town Wednesday evening. Mrs. Hoyt will spend a few days with her parents, Mr. and Mrs. E. T. Trea.

—Mr. and Mrs. D. E Call of Cortland were in town Monday. They were accompanied by Mr. and Mrs. W. H. Hardie of DeRuyter, who were much pleased with the country through this section.

—Wheat and hay are harvested and oats soon will be. The apple harvest is about to begin, and large loads of barrels are now being distributed about the country

—Secretary Kilborne of the County Agricultural Society, Moravia, was through this section Tuesday distributing advertising matter for the sixth fair, Sept. 5, 6, 7 and 8.

—F. M. Pattington of Scipioville writes that through his advertising this season he has sold upwards of 400,000 celery plants and there is still a demand. He has shipped into ten or a dozen different states.

—The 32d annual reunion of the "old heavy Ninth" will be held at Bonnicastle, Great Sodus Bay, on August 21. Many veterans in this vicinity belonged to this famous regiment, and we wish every one was able to attend this reunion.


**Dr. J. W. Whitbeck, Dentist,**

Genoa, N. Y.

I am prepared to do painless extracting of teeth by the use of so-called Sleep-Vapor or Somnoform, the latest and safest anaesthetic known, which can be had at my office administered by a physician. I also have for extracting the best preparation for hypodermic; and also a local application for extracting children's teeth, perfectly harmless. In fact, everything in the dental line can be found at my office. Charges as reasonable as in the city or elsewhere, consistent with first-class work.



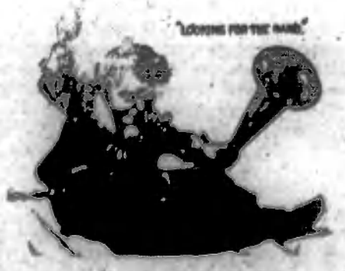

**Have You a Talking Machine in Your Home?**

If not go to A. T. Hoyt's Jewelry Store and hear the plainest, sweetest toned one made. It's the EDISON. Also hear all the latest Edison records. Large assortment of records to select from. All the August records now on sale. Call and hear them.

A. T. HOYT, JEWELER and OPTICIAN,
Opp. Moravia House
MORAVIA, N. Y.


—Mrs. Helen Hall was agreeably surprised last Friday afternoon by an unexpected visit from a number of ladies. They brought a substantial present and a very nice luncheon was served. In spite of the rain outside the afternoon was a very pleasant one for all present.

—A trained nurse of long experience says that if nervous women would only drink more water they would not be so nervous. Many women would feel better and look better if they would drink, say, a quart of water in the course of a day. Water is a nerve food. It has a distinctly soothing effect when sipped gradually, as one can test for himself.

Whooping cough still prevails, and you can obtain Vapo-Cresoline, Raymond's plasters, and other whooping cough remedies at the King Ferry Pharmacy.

### East Genoa.

Aug. 15—Mrs. Mary Westmiller is on the sick list. She is staying with her son James at present.

Miss Belle Bothwell has been sick with the grip. She has been engaged to teach our school the coming year.

Mrs. Frank Starner is entertaining her nieces and nephew from Auburn and Syracuse.

Miss Clara Coon has returned to her home in Moravia after a three weeks' visit at her grandfather's, Joel Coon.

J. D. Sharpsteen has resigned his position with the Auburn Railway Co. and is now at home.

Bessie Younglove has returned after a two-weeks' visit at her grandparent's, John Sharpsteen, at Peru.

Mrs. Amorella Strong and niece attended the Bower reunion at Austin Smith's at Belltown today.

Mary Thayer was home from Sage over Sunday.

Anna Leader and Lizzie Fallon of Binghamton spent a few days with their parents last week.

### Ellsworth.

Aug. 14—Mr. and Mrs. West of Savannah are spending a few days at the home of the latter's parents, Mr. and Mrs. Wm. Morgan.

Miss Lottie Silvers of Auburn is a guest at Mr. O'Connell's.

Miss Ellen Fisher of Elmira is spending a few days at the home of her parents.

James Beatty of Proctor, Vt., a former Ellsworth boy, is calling on friends in town.

Wilson Snushall made a farewell visit in town Tuesday last. He and his wife sail the first of September for Chili, S. A., for a five years' term of teaching in the Presbyterian college there. They go by way of Liverpool and expect to spend five days in England.

The German employed by Carter Husted for the season has left for parts unknown.

Oscar Decker supplied the pulpit at Belltown Sunday as the pastor is absent on his vacation.

A recent game between Ellsworth and Ledyard baseball teams scored 17 to 25 in favor of Ellsworth. During the game E. L. Dillon was injured. A ball struck him and as he fell, a player running for a base struck him on the hip with his shoes, injuring him quite badly. He has quite recovered at present.

Miss Grace Bradley is spending a few days with her sister at Trumansburg.

Miss Margaret Neville of Auburn has been engaged to teach the school here, Miss Florence Wilbur in the Franklin district and Miss Kennedy in the Pumpkin Hill district.

Henry Locke and family returned to their home in Auburn last week, after assisting his father through the busy season

### Scipioville.

Aug. 15—The M. E. and Presbyterian Sunday schools of this place will unite in a picnic to Lakeside Park, Auburn, on Wednesday, Aug. 22. This will be a basket picnic and all are invited to attend.

Warren Lyon has returned from his trip through Canada and the United States. He reports a large wheat crop soon to be harvested in Canada and also in the United States.

Mr. and Mrs. Ham of Long Island have been guests at B. L. Watkins' and Mrs. Pattington's.

Miss Mary Sellen has been engaged to teach this school the coming year.

A. Q. Watkins had the misfortune to break a bone in his right hand.

Miss Muriel Barnes of Moravia is visiting relatives here.

Mrs. Charles Wilshere has been visiting in Auburn.


**SAVE PROFIT SHARING COUPONS**

# SMITHS STORE

ICE CREAM PARLOR
Open Monday, Wednesday and Saturday Nights.

## *Smith's is the Store that Serves You Best.*

Look at it from any standpoint, and the more you look around—the more you compare prices and qualities—the more firmly you will be convinced that you can do better at Smith's than anywhere else. And here's more proof of our persistent underselling:

| | |
|---|---|
| White mercerized waistings at | 25, 30 and 35c yd |
| Shrunk cotton at | 12, 16 and 18c yd |
| Butchers' linen at | 50c yd |
| Mercerized ginghams | 12c yd |
| Piques at | 20 and 25c yd |
| Big assortment laces at | 5c yd |
| Overalls, work shirts, dress shirts, etc | |
| Big lot Men's Pants at | $2.50 |

*Remember our Big Stock of Shoes*

Something New in **Carpets!**

A carpet made of burlap and of a handsome design, will not fade and can be washed and will hold its color **selling at 25c yard.**

Headquarters for **Fruit Cans, Jell Tumblers.**

**TRY MOXIE** AT OUR SODA FOUNTAIN

We are the leaders in the Grocery business in this part of the country. We carry the largest assortment, the freshest and best goods and sell the cheapest. What we say we do, we do do.

4 cans corn 25c. 3 cans peas 25c.
3 lb can spinach or sauer kraut 25c.
2 lb can baked beans 10c
Seward Salmon 11c. Yeast Foam 3c.
6 lbs Pinhead Oatmeal for 25c.
7 lbs best Oatflake for 25c.
Washington Flake, sugar spoon with every pkg, 15c.
Best headlight oil 10c.
3 lbs raisins 25c
Soda crackers 8c lb.

# Smith's Big Busy Store


### Venice.

Aug. 14—This community was shocked to learn of the death of Polk Casler on Aug. 5. Mr. Casler was in his usual health on Saturday until after supper when he was taken violently ill, and medical aid was summoned, but to no avail. He died on Sunday morning. The funeral was held from his home the following Tuesday. Mr. Casler leaves a wife and one daughter, Mrs. Minnie Farrell of Venice Center, and numerous relatives and friends to mourn his loss

Rev. H. D. Baldwin who has been spending his vacation at the Thousand Islands has returned to his home here.

B. P. Coggswell and wife of Auburn were recent guests at J. P. Northway's.

Walter Divine and wife of Union Springs were calling on friends in town on Tuesday of last week.

Charles Bower and wife of Lansing were Sunday guests at C. D. Divine's.

Mrs. Frank Main and daughter Abbie visited at J. C. Misner's on Sunday last.

Mrs Edna Pendell of Moravia spent last week with her mother, Mrs. W. Boothe.

Walter Carpenter and wife of Horseheads visited the latter's sister, Mrs. Charles Stevens, last week.

Charles Stevens had the misfortune to fracture two ribs yesterday.

For the benefit of those who desire to pay their subscriptions or transact other business, THE TRIBUNE building will be open until 9:30 o'clock Saturday evening.

Why does the sun burn? Why does a mosquito sting? Why do we feel unhappy in the Good Old Summer Time? Answer: we don't. We use DeWitt's Witch Hazel Salve, and these little ills don't bother us. Learn to look for the name on the box to get the genuine. Sold by J. S. Banker, Genoa.

### A LITTLE PATRIOT.

Story That Will Stir the Blood of Every Old Soldier and Lover of the Flag.

When Giuseppe Rossi came from Italy he and his father and mother went to live in a part of New York called the "Street of all Nations." People who live there come from every part of the world. Washington's birthday means nothing to most of them, but Giuseppe goes to school, and it is different with him.

The woman who cleans the halls in the house where Giuseppe lived is German. She was using a worn-out tattered old flag on Washington's birthday to clean and dust with. As she rubbed the door knob vigorously the Stars and Stripes waved grotesquely across the dirty front of the house, but suddenly she was violently attacked by the small Italian boy, who began beating her about the body with his strong little fists. Then he lowered his head, and running at her like a goat, he butted her off the steps to the sidewalk.

The commotion caused by the fight at last attracted a policeman, into whose custody the indignant woman gave the boy, who was too angry to speak coherently or tell his reason for the attack.

When arraigned before a magistrate the boy explained. Pointing to the woman, who appeared against him, he said:

"She clean wid de flag. She wipe de mud-a wid it—da flag-a what ever' day in school-a we mak-a him so," and Giuseppe reverently raised his hand in salute.

☞ Bring your legal printing to this office; we can save you money on it

☞ Everything in the printed line at THE TRIBUNE shop.

### Coming Events.

Rev. C. E. Figles of Ithaca will preach at the Ledyard M. E. church next Sunday morning, Aug. 19, at 10:30 a. m., also at Belltown at 2 p. m. Epworth League service only in the evening at Ledyard.

The W. C T. U. of West Genoa and Five Corners will hold their annual meeting at the home of Mrs. Mary Mann on Wednesday, Aug. 29, at 2 p. m. A good attendance is desired as the election of officers and delegates for county and state conventions will take place. The superintendents of departments are requested to have their reports ready to be acted upon at that time.

### Cards.

We wish to thank all who rendered assistance to us during our recent affliction, especially the Rev. Mr. Rodger for his comforting words, the singers and the friends who sent flowers.

DANIEL FALLON,
MRS MARTHA LESTER.

Mrs. A Casler and family desire to thank the neighbors who so kindly assisted them in their late bereavement, also the minister who officiated at the funeral and those who sang.


Genoa
Graded School.

**Fall Term Begins Tuesday, Sept. 4.**

**Prof. Gordon B. Springer, Principal,**
**Miss Marion Ives, Intermediate,**
**Miss Flora Alling, Primary.**

Tuition, $5.00 per term in the Academic department; $4.00 in the Intermediate and $3.00 in the Primary, payable in advance. Some seats have been removed from the principal's room to the intermediate department, improving the facilities in each. For any further particulars address

F. Sullivan, Trustee,
GENOA, N. Y.

# Summer Goods

*At reduced prices, Shirt Waist, Wrappers, Aprons, Underwear, Gloves, Belts, Embroidered Shirt Waist Patterns, Children's Hats and Baby Bonnets.*

## Miss Clara Lanterman,

KING FERRY, N. Y.



# After Inventory Sale.

## Beginning next Tuesday,

# August 21st,

we will place on sale all of our Men's, Boys' and Children's Clothing at greatly reduced prices so as to make room for our large fall and winter stock. Our stock now consists of many good serviceable suits.

**TOP COATS AND RAIN COATS SUITABLE FOR WINTER WEAR**

**BOYS' AND CHILDREN'S SUITS AT LESS THAN COST**

**BOYS' WASH SUITS AT THIS SALE ONLY 98C**

We carry a fine up-to-date line of Men's and Boys' Hats and Caps. Big bargains in Derby and Felt Hats. Only a small quantity of Straw Hats left which we will place on sale at **LESS THAN COST.** It will pay you to buy one now for next season. Our line of Gent's Furnishing Goods is complete with all of the latest styles. The best values obtainable in every day Clothing. "GET THE HABIT." Call at the store where style and quality reign supreme.

## Maks G. Shapero & Son,

GENOA, N. Y.

Outfitters for Man and Boy. Open Evenings.

# IS PRISONER FOUR MONTHS ON A SHIP

BOY SHANGHAIED AND MADE TO WORK LIKE A SLAVE.

GETS FREEDOM BY ACCIDENT

Falls Through Open Hatchway and Taken to a Philadelphia Hospital —Worries About Fate of Mother and Sister.

Philadelphia. — Shanghaied five months ago and forced to ship with the crew a tramp steamer which has been almost continuously at sea since January 24, worrying night and day over the safety of his mother and sister, whom he has not heard from since he left San Francisco, William O'Brien lies in a cot at the University hospital suffering not only from a broken arm and shoulder but enduring such pangs of anxiety that his life is seriously endangered by his mental state.

O'Brien was brought to the hospital from Wilmington. While swabbing off the decks of the steamship Craigard, into the service of which he was impressed five months ago the night before it left San Francisco on its cruise around the continent, he fell through an open hatchway. He was allowed to lie there unconscious until a member of the crew more humane than his fellows picked him up and carried him to his bunk. Then a Wilmington physician was called to Pigeon Point, where the ship was anchored, and he diagnosed O'Brien's injuries as compound fractures of the shoulder and elbow. He advised his removal to a hospital.

All the way up on the train O'Brien disregarded the pain his injuries were giving him and begged that information be given him concerning his mother and sister whom he left so unexpectedly and so suddenly on the Pacific coast.

"They have always depended upon me for their support," he moaned. "And now I don't know how they have managed to live since I left. I don't even know if they are alive. They may have been killed, both of them, in the earthquake."

After the doctors had finished dressing his injuries O'Brien began again on the recital of his troubles. He told how after talking with a sailor about the pleasures of a life on the sea he had suddenly been attacked from the rear. When he woke up again he felt the rolling motion of a ship. He scrambled out of a dirty bunk and went on deck to find that the ship was already out of sight of land.

When he attempted to register a complaint to the officers of the ship he was told roughly to "shut up" and was set to work swabbing the decks. Every outburst of anger on his part was met with blows and curses. Because he complained he was given the hardest and dirtiest work to do.

Never having been at sea before, he soon became seasick, but he was compelled to do more than his share of

HE WAS CONSTANTLY BEATEN AND CURSED.

the work in spite of his illness. He had to rise two hours before anybody else in his watch and he was always the last to get through at night.

Instead of being allowed to eat the food given the other men he was often forced to forego his breakfast and then eat only biscuits and tea. Though he shipped January 24, there was never a letup in the cruelty with which he was treated, he says.

On its long journey the Craigard stopped at many ports in South America, but though shore leave was accorded the rest of the crew O'Brien was ordered to stay on deck. During a stop of a week at the mouth of the Orinoco in Venezuela O'Brien was the only member of the ship's company who was not allowed to land.

When the ship put into the harbor of Barbados June 1 a sailor brought on board a copy of a New York paper in which O'Brien read for the first time of the calamity that had visited San Francisco. Since then his worriment increased a hundredfold. Unable to land anywhere, he had no opportunity of communicating either with his family or his friends in the stricken city.

O'Brien is 22 years old, clean-cut in appearance and talks like a man of refinement. When seen at the hospital he said:

"I used to think I liked the sea, but my liking has been cured forever. All I want now is to get back to my poor mother and sister at home.

"Just think of it!" he broke out tearfully. "I was their only support. What can they do without me?" He has little fear of the earthquake, though that is an added anxiety.

"Just as soon as I get out of the hospital I'll go back to them if I have to walk all the distance," he concluded. "And, besides, I am going to make it hot for the people who are responsible for my being shipper on a filthy tramp steamer against my will."

# BOY LEADS SEARCHERS TO RESCUE OF FATHER

Man, Hurt in Woods, Near Death from Starvation—Is Found in Exhausted Condition.

St. Louis.—A fallen tree, a runaway horse, and a badly sprained back combined to force F. C. Pfander, a former lumberman of St. Louis, to spend several days in the swamps of southwest Missouri without anything to eat, and part of the time without any water to quench his thirst.

Pfander left recently for Earle, Mo., where he contemplated accepting a position with a lumber company. He started out on a trip of inspection

HE WAS FOUND IN AN EXHAUSTED CONDITION.

through some timber land belonging to the company, and, after having made the inspection, started home late in the afternoon.

As it was getting dusk, he urged the horse he was riding to a faster gait, and when about half way out of the swamp the horse attempted to jump over a small tree which had fallen across the path, and stumbled and fell, pinning the rider to the ground. Pfander got his horse to move a little, and so extricated his right leg from under the horse, but in attempting to help the horse up he fell again, and his left leg slipped under the horse.

This time Pfander was forced to dig the pinioned limb from under the horse with his hands. As he tried to remount his horse Pfander experienced severe pains in his back, and had to give up the attempt.

In the meantime Pfander's son, Walter, had arrived at Earle on a visit to his father, and was told where his father had gone and that he would return in the evening.

After waiting until the next evening without any word from his father, Walter Pfander started parties out to find him, thinking that perhaps his father had been lost in the timber. Three days later one of the searching parties found the elder Pfander lying close to a small stream running through the woods in an exhausted condition.

He was taken to town as quickly as possible; and ate for the first time in several days. He said that he had been forced to sleep the first night with the saddle for a pillow; that he had kept hold of his horse's bridle reins day and night to keep the animal from leaving him, and that, after being without water or food for two days he finally dragged himself through the brush until he came to the small stream beside which he was found.

He allowed his horse to drink, and while he himself was enjoying his first drink in two days his horse slipped away from him, and he would no doubt have starved to death if his son had not rescued him.

### Town Has Rain of Frogs.

Alton, Ill.—A heavy rainstorm, accompanied by a gale, swept over Alton the other day and a deluge of little green frogs was precipitated. They fell so plentifully that thousands were hopping around the streets. Pedestrians and vehicles crushed them by hundreds, so thickly were the streets strewn. It is believed the frogs were scooped up from the marshy lowlands by the heavy wind, carried over the city and dropped.

### Cat Steals Rat Trap.

Greenfield, Ind.—Mrs. Matilda Caldwell, of this city, is the owner of a cat that has collected more than half a hundred mouse-traps, presumably from as many houses. The cat comes to the screen door and scratches until Mrs. Caldwedd releases the mouse from the trap the cat has stolen. The cat then carries the mouse to her family of kittens. The collection of traps is increasing each day.


## DR. DAY.

**Graduated Specialist.**

Specialties:

Catarrh and Diseases of the Lungs & Throat,

Liver and Sexual Organs. Also Positive Cure of the Liquor, Morphine or Opium Habit.

Cured at Your Own Homes.

EXAMINATIONS FREE AT THE

**Osborne House, Auburn,**

THURSDAY, Aug. 16, 9 a m to 5 p m

**Clinton House, Ithaca,**

Wednesday, Aug. 15, 9 a m to 5 p m

And every four weeks thereafter At his home office, 211 Powers block, Rochester, every Saturday & Sunday. Treatment if desired, not to exceed $2 per week. Special instruments for examining the lungs heart, liver and kidneys.

CURED HIMSELF.

Pronounced by his medical brethren an incurable consumptive, he was led to experiment with certain drugs and chemicals to save his own life. That he succeeded in doing and since then has cured hundreds of cases that were pronounced incurable.

WEAKNESS OF MEN AND WOMEN

treated with a prescription procured while in Paris from one of the ablest French specialists, that has proven a sure cure for all weaknesses from whatever cause, of the sexual organs of male or female patients. A sure remedy at an expense not to exceed $3 per week.

TESTIMONIALS.

While we have hundreds of them of the highest character, we seldom publish one. But few responsible parties desire them published. We invite all call and read references and testimonials of the best you can refer to or are known to you in your town. Consultation free and private

J. W. DAY, M. D., L. L. D



### The End of The World

of troubles that robbed E. H. Wolfe of Bear Grove, Ia., of all usefulness, came when he began taking Electric Bitters. He writes: "Two years ago Kidney trouble caused me great suffering, which I would never have survived had I not taken Electric Bitters. They also cured me of General Debility." Sure cure for all Stomach, Liver and Kidney complaints, Blood disease, Headache, Dizziness and Weakness or bodily decline. Price 50c. Guaranteed by J. S. Banker, Genoa, and A. E. Clark, King Ferry, drug stores.


### IS A MECHANICAL MARVEL.

"Talking Head," a Wonderful Invention Which Speaks, Exhibited in London.

London. — The latest mechanical marvel at the London Hippodrome is Dronza, the "talking head." The head is of wax, and presumably filled with

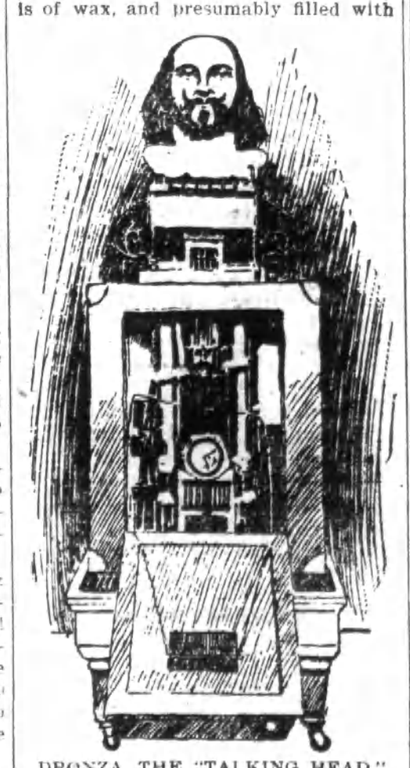

DRONZA, THE "TALKING HEAD."

mechanism of some kind for the opening of its lips and the issuing forth of the voice. The head is placed on a stand, the sides of which are open and show some complicated looking machinery, the sight of which makes no one the wiser, and thus, completely isolated in the arena, the head proceeds to answer questions as to what happened in any particular year selected by the audience, the flowers selected by ladies of the audience from a tray, and even ventures on prophecies.

### Her Own Fault.

The woman who marries just to get a home must not complain if the best she gets is a flat.

### Accounted For.

Mrs. M—'s patience was much tried by a servant who had a habit of standing around with her mouth open. One day, as the maid waited upon the table, her mouth was open as usual, and her mistress, giving her a severe look, said: "Mary, your mouth is open." "Yessum," replied Mary, "I opened it."—Everybody's Magazine.

### At the Garage.

Boy—Mr. Smith is telephoning for his machine. Can you send it to him to-day?

Head Man—Don't see how we can. Why his machine is the only one around here fit to use!—Life.


Don't drag along with a dull, bilious, heavy feeling. You need a pill. Use DeWitt's Little Early Risers, the famous little pills. Do not sicken or gripe, but results are sure. Sold by J. S. Banker, Genoa.



# Kodol DYSPEPSIA CURE

DIGESTS WHAT YOU EAT

The $1.00 bottle contains 2½ times the trial size, which sells for 50 cents.

PREPARED ONLY AT THE LABORATORY OF

E. C. DeWITT & COMPANY, CHICAGO, ILL.

FOR SALE BY J. S. BANKER, GENOA.


**Our rates for Legal Printing are reasonable. Send us an order.**


## A BRIGHTER WORLD.

While you live let the light come into your eyes; see the beauties of nature. If your sight is defective, let

**Fred Leland Swart,**

THE EYE FITTER,

make you a pair of glasses to improve your vision. They will make objects clearer, and the world will be brighter. His methods are scientific.

Under the City clock, corner Genesee and South Sts. Auburn, N.Y. Take elevator on South St.



## Pure Drugs and Medicines.

**At Banker's** DRUG AND BOOK STORE

GENOA.


☞Read the clubbing rates, and tell your neighbor, especially the one who is always after your TRIBUNE.


## PRINTING

That is the business of this shop—and we are doing some good work.

Give us a trial order for your stationery, envelopes, letter-heads, business and calling cards—in fact anything you may need.

Ask our prices.

THE TRIBUNE.



THE

## New York World

THRICE-A-WEEK WORLD.

For the autumn season now at hand the most valuable paper to you will be the New York Thrice-a-week World, because it offers you more at the price than any other paper published anywhere in the world

This is a time of great events. We are having great wars, and other changes of a stirring kind are occurring both at home and abroad. The Thrice-a-Week World comes to you every other day except Sunday with all the news fully, accurately and promptly told.

The Thrice aWeek World is fair in its political reports. You can get the truth from its columns whether you are a Republican or a Democrat, and that is what you want.

The Thrice-a-Week World always has a serial story running and it is always a first-class story by a first class author. It publishes better fiction than any other newspaper in the United States. Special attention is also given to markets and there are many other valuable features. The regular subscription price is only $1, and that pays for 156 papers. We offer this unequalled newspaper and THE GENOA TRIBUNE together one year for only $1.65. The regular price for the two papers is $2



## W. J. Emmons, Genoa, N. Y.

**Old Buggies made new!**

Wheels, Side Curtains, Tops, Bows, Etc.

Carriage Painting and Repairing at

**Walt's Shop.**


### Citation.

THE PEOPLE OF THE STATE OF NEW YORK: To Charles Z. Lewis, John W. Lewis, George E. Lewis, Myra Clark, Burton H. Lewis, Jacob B. Lewis, Manville E. Kenyon, Sarah J. Lewis, John Kenter, Ann Loomis, Gertrude Scott, Jennie D. Williams, Charles W. Lewis, Mary Andrews, Frank Lewis, Clayton Lewis, Frank Lewis, Augusta Lewis, Ellen F. Todd, Flora A. Quick, Fred B. Lewis, Fay J. Lewis, Susie Rhodes, Edith Blanch Lewis, Edna G. Schonwitz, L. Lewis, Aurilla Westfield, Maude Huson, John D. Hakes, Washington Kenter, Berton Eddy, Denison Eddy, Sirah Lewis, Almon Lewis, the children of George W. Lewis, deceased, each or the ones living whoever or wherever they may be, the children of Calvin Lewis, deceased, and each of them if living or those that are living wherever they may be.

Send Greeting: Whereas, Robert Stoker of Niles, Cayuga County, New York, has lately applied to our Surrogate's Court of the County of Cayuga for the proof and probate of a certain instrument in writing, dated the 4th day of December, 1899, purporting to be the Last Will and Testament of Caroline R. Stewart, late of Niles, in said county, deceased, which relates to both real and personal estate; (and of an alleged codicil thereto, dated the 30th day of December, 1905.)

Therefore, you and each of you are cited to appear in our said Surrogate's Court, before the Surrogate of the County of Cayuga, at his office in the Court House, in the City of Auburn, on the ment of the said account.

28th day of September, 1906, at 11 o'clock in the forenoon of that day, and attend the probate of said Last Will and Testament (and codicil thereto.)

And those of you who are under the age of twenty one years are required to appear by your general guardian, if you have one, or if you have none, you will appear and apply for the appointment of a guardian, or in the event of your neglect or failure to do so, a special guardian will be appointed by the Surrogate to represent and act for you in this proceeding.

In Testimony Whereof, we have caused the seal of our said Surrogate's Court to be hereunto affixed.

[L.S.] Witness, Hon. Walter E. Woodin, Surrogate of the County of Cayuga, at the Surrogate's Office in the City of Auburn, this 31st day of July in the year of our Lord one thousand nine hundred and six.

WALTER E WOODIN, Surrogate.

Joel B. Jennings, Attorney for Petitioner.
Office and P. O. Address, Moravia, N. Y.

12w7

### Citation.

THE PEOPLE OF THE STATE OF NEW YORK: To Frank E. Young, Jennie Y. Hough, Estella Sharp and Eva Y. Avery.

Send Greeting: Whereas, Catharine E. Young, of Moravia, New York, has lately applied to our Surrogate's Court of the County of Cayuga for the proof and probate of a certain instrument in writing, dated the 24th day of February, 1902, purporting to be the Last Will and Testament of Jesse B. Young, late of Moravia, in said county, deceased, which relates to both real and personal estate.

Therefore you and each of you are cited to appear in our said Surrogate's Court, before the Surrogate of the County of Cayuga, at his office in the Court House, in the City of Auburn, on the 25th day of September, 1906, at 11 o'clock in the forenoon of that day, and attend the probate of said Last Will and Testament.

And those of you who are under the age of twenty-one years, are required to appear by your general guardian, if you have one, or if you have none you will appear and apply for the appointment of a guardian, or in the event of your neglect or failure to do so, a special guardian will be appointed by the Surrogate to represent and act for you in this proceeding.

In Testimony Whereof, We have caused the seal of our said Surrogate's Court to be hereunto affixed.

Witness, Hon. Walter E. Woodin, Surrogate of the County of Cayuga, at the Surrogate's Office in the City of Auburn, this 31st day of July, in the year of our Lord, one thousand nine hundred and six.

[L.S.] WALTER E. WOODIN, Surrogate.

JOEL B. JENNINGS, Attorney for Petitioner, Office and P. O. Address, Moravia, N. Y.


## FIRE!

E. C. HILLMAN,

GENERAL FIRE INSURANCE.

Levanna, N. Y.

I place your risks in none but sound companies, at reasonable rates. Regular trip every thirty days. The Glens Falls Co. carries the majority of risks in this section; I also have other good companies.



60 YEARS' EXPERIENCE

## PATENTS

TRADE MARKS
DESIGNS
COPYRIGHTS &C.

Anyone sending a sketch and description may quickly ascertain our opinion free whether an invention is probably patentable. Communications strictly confidential. HANDBOOK on Patents sent free. Oldest agency for securing patents.

Patents taken through Munn & Co. receive special notice, without charge, in the

**Scientific American.**

A handsomely illustrated weekly. Largest circulation of any scientific journal. Terms, $3 a year; four months, $1. Sold by all newsdealers.

**MUNN & Co.** 361 Broadway, **New York**

Branch Office, 625 F St., Washington, D. C.



**KILL THE COUGH AND CURE THE LUNGS**

WITH **Dr. King's New Discovery**

FOR CONSUMPTION COUGHS and COLDS

Price 50c & $1.00 Free Trial.

Surest and Quickest Cure for all THROAT and LUNG TROUBLES, or MONEY BACK.


☞Remember the club rates at the TRIBUNE office. We can save you money on nearly every newspaper and magazine published. The Tribune-Farmer, the great agricultural newspaper and market authority, only $1 55 with the GENOA TRIBUNE.


In this state it is not necessary to serve a five days' notice for eviction of a cold. Use the original laxative cough syrup, Kennedy's Laxative Honey and Tar. No opiates. Sold by J. S. Banker, Genoa.


### Notice to Creditors.

By virtue of an order granted by the Surrogate of Cayuga County, Notice is hereby given, that all persons having claims against the estate of Elizabeth M. Howe, late of the town of Ledyard Cayuga County, N. Y., deceased, are required to present the same, with vouchers in support thereof, to the undersigned, the administrator of etc., of said deceased, at the office of N. M. Banker, 33-35 We-t Fulton Street, Gloversville, N. Y., on or before the 1st day of December, 1906.

DANIEL P. VAN COURT, Administrator.

Dated May 4th, 1906.
N. M. Banker, Attorney for Administrator, Gloversville, N. Y.

### Notice to Creditors.

By virtue of an order granted by the Surrogate of Cayuga County, Notice is hereby given that all persons having claims against the estate of Garry P. Lester, late of town of Genoa, Cayuga county, N. Y., deceased, are required to present the same with vouchers in support thereof to the undersigned, the administrator of, &c., of said deceased, at his place of residence in the town of Locke, County of Cayuga, on or before the 8th day of October, 1906.

Dated March 22, 1906.

JUDSON L. WHITE, Administrator.
Wright & Parker, Attorneys for Administrator, Moravia, N. Y.

### Notice to Creditors.

By virtue of an Order granted by the Surrogate of Cayuga County, Notice is hereby given that all persons having claims against the estate of Alma C. Mosher, late of town of Venice, Cayuga Co., N. Y., deceased, are required to present the same with vouchers in support thereof to the undersigned, the executors of, &c., of the said deceased, at her late place of residence in the Village of Poplar Ridge, County of Cayuga, on or before the 30th day of September, 1906.

Dated March 15, 1906.

Edwin B. Mosher,
Fred W. Mosher,
Emma M. Morgan,
Executors.

A. H. Searing, Attorney for Executors, Auburn, N. Y.

SURROGATE'S COURT, CAYUGA COUNTY.

In the matter of the disposition of the real property of Theron E. Shaw, deceased, for the payment of the debts and funeral expenses of said decedent.

In pursuance of an order of the Surrogate's Court of the County of Cayuga, duly made and entered on the 23rd day of June, 1906, the undersigned administratrix will sell at public auction on the seventeenth day of August, 1906, at one o'clock in the afternoon of that day, at the front door of the County Court House, in the City of Auburn, County of Cayuga, New York, the following described real estate of which said decedent died seized, to wit:

**Parcel Number One.**

All that certain piece or parcel of land situate in the town of Genoa, Cayuga County, New York, and being a part of Lot number sixteen in said town and bounded as follows, viz: Beginning at the southeast corner of lands lately owned by Zenas B. Richmond, deceased, running from thence east to the east line of said Lot; thence north to lands in possession of Hannah Cutter; thence west to the southwest corner of lands owned by John Baham; thence north to the north line of said Lot; thence west to lands owned by Ezra Ogden; thence south to the southeast corner of said lands owned by said Ezra Ogden; thence west to said lands lately owned by Zenas B. Richmond, aforesaid, thence along the line of said lands lately owned by said Zenas B. Richmond, deceased, to the place of beginning containing one hundred and twenty-one acres of land; being the premises described in deed given by James Denton to said deceased Theron Shaw, and recorded in Cayuga County Clerk's office, in Book No. 86 of Deeds at page 299.

**Parcel Number Two.**

All that tract or parcel of land situate in the Town of Genoa, Cayuga County, N. Y., being part of Lot number Sixteen in said town, bounded and described as follows: Beginning at a stake on or near the east line of said Lot, north, one-half degree east, thirty-six chains and fourteen links from the southeast corner of said Lot, and running thence south eighty-four degrees west thirty-nine chains and seventy links to a mark on the bridge over Little Salmon Creek, thence north sixty-six and a half degrees west forty-seven links along the highway, thence north fifty links to a stake, thence north eighty-four degrees east one chain and fifty-six links to a stake, thence north four and one-half degrees west fifteen chains and forty-seven links to lands of the said Theron E. Shaw, thence south eighty-nine and one-half degrees east thirty-nine chains and seventy links to a stake standing in a beech stump, thence south one-half degree west eleven chains and sixty-one links to the place of beginning, containing fifty-four acres and fifty-four and seven-tenths rods of land be the same more or less, being the premises conveyed by John Marshall to said deceased, Theron Shaw, by deed recorded in Cayuga County Clerk's Office, in Book No 128 of Deeds at page 301.

**Parcel Number Three.**

All that tract or parcel of land situate in the town of Genoa, County of Cayuga and State of New York, being part of Lot number sixteen and bounded as follows, viz: Beginning at a point in the center of the highway on the north line of said Lot number sixteen at the northwest corner of lands now owned by John Bruton running thence outh along the west line of said Bruton's land ten chains and thirty-nine links to lands of the said Theron E. Shaw, thence west along the north line of said Shaw's lands fourteen chains and forty-four links, thence north ten chains and thirty-nine links to the center of the highway, aforesaid, thence east along the center of said highway fou teen chains and forty-four links to the place of beginning, containing fifteen acres of land, more or less, it being the same premises deeded by John Bastedo and Esther L. his wife, to the said party of the first part, being the premises conveyed by Stephen B. Reynolds to said deceased, Theron Shaw, by deed recorded in Cayuga County Clerk's Office in Liber 161 of Deeds at page 358.

LUE M. TIGHE, Administratrix.

Dated June 30th, 1906.

Every farmer and business man should use envelopes with his name printed on the corner. It insures the return of the letter if not delivered. One hundred fine envelopes printed for 75 cents. Order by mail or call at THE TRIBUNE office.

# $30 to Colorado and Back

Every day this summer from Chicago to Denver, Colorado Springs or Pueblo and return, via the

## Chicago, Milwaukee & St. Paul Railway

Tickets good to return until October 31. Leave Union Station, Chicago, 6:05 p. m., arrive Denver 9:30 p. m, the next day. Or leave Chicago 10:25 p. m. and arrive in Denver 7:50 a. m. the second day.

Any ticket agent can sell you via this line. **Insist** that your ticket reads via the **Chicago, Milwaukee & St. Paul Railway.**

Folders descriptive of Colorado, low rates and train service mailed free on request.

**W. S. HOWELL, General Eastern Agent,**
**381 Broadway, New York City.**

## Dr. G. J. Bowker

**Veterinary Surgeon and Dentist**

GENOA, N. Y.

Miller 'Phone. Calls Promptly Attended



## C. R. Egbert,

**The People's Clothier, Hatter & Furnisher.**
**75 Genesee St., AUBURN, N. Y.**

## Good Values at Low Prices.

At other times we speak more of quality, fit, style and workmanship, but at the present time we would like to impress upon our friends the opportunity NOW offered of buying men's and boys' Clothing at low prices. We invite a comparison with the lowest prices quoted by other stores.

**Very Special Offer Every Day This Week.**



NORTHERN PACIFIC
YELLOWSTONE PARK LINE

# Pacific Northwest

## TOURS

From St. Paul or Minneapolis, Chicago, St. Louis—Very low round trip rates until Sept. 15—to Spokane—to the beautiful Puget Sound Country and the Columbia River Region. There is no more pleasant Fall Outing Journey.

## Tour Yellowstone Park

as a Side trip from Livingston, Mont. It's a Region of Crowning Scenic Glories, offering the Greatest of Nature's Wonderful Phenomena.

**Every Mile of the Journey is an Education.**

**It's Worth Your While.**

For full information write
W. G. MASON, Dist. Pass. Agt.,
215 Elliott Square, Buffalo, N. Y.


## KILL BIG SNAKE WITH HAT PIN AND STICKS

**Frightened by Bull, Girls Run Upon Huge Reptile and Bravely Offer Battle.**

New Haven, Conn.—Miss Phoebe McClure, Miss Ruth Rice and the Misses Grace and Elizabeth Scott were picking wild flowers in a clump of woods near South Windham when Miss McClure stepped on something soft and thick that rolled under her heel like a piece of rubber. She looked down and saw a hideous black snake squirming and trying to get free.

"Oo-oo-oo-ee-ee-ee! A snake! A snake!" screamed Miss Phoebe the moment she recognized the monster. She also ran away at a high rate of speed. The other girls took up the

THE FOUR GIRLS ATTACKED THE BIG SNAKE.

running. Skirts were whisked out of the way of the good sprinting. The newest styles in summer hosiery gleamed gayly in the sun.

The girls leaped a stone wall into a pasture and safety. But the safety was only a dream, for in the midst of the pasture was a big, brown bull highly incensed by the flashes of red in skirts and hosiery and bellowing fiercely as he galloped up to offer battle.

With a last shriek the girls vaulted back to the wood lot and faced the black snake. Confronted with four beautiful victims, the snake was rattled. As he wagged his head from side to side, not decided as to where he should strike first, the girls hit him with long sticks and dropped heavy stones on his head. He was quickly knocked unconscious.

Miss Rice jabbed a long hatpin through the monster and pinned him to the ground. Miss McClure stamped on his head with her sharp French heels.

When the girls were sure that he was very, very dead they gathered up the snake and carried him to the village. He was five feet four inches long.

### New York and Return

Via Western Shore R. R. $9.00. From Buffalo and Nagiara Falls, Thursday, August 16th, tickets good 15 days. The Western Shore Railroad takes you through the Mohawk Valley and along the Hudson River, and gives you the privilege without charge of a trip on the Hudson River steamers between Albany and New York if desired. For particulars consult ticket agents or address Harry Parry, General Agent, Buffalo, N. Y.

**Subscribe now for THE TRIBUNE; your postmaster will take your order or you can send direct.**

## COUNT BONI IS CAST OUT.

**French Chamber of Deputies Annuls Election of Castellane on Bribery Charge.**

Paris.—Despite a protest from the count the French chamber of deputies the other day by 253 votes against 221 decided to invalidate the election of Count Boni de Castellane, husband of Anna Gould, as the deputy for the Basses Alpes.

Bereft first of his little American wife and no longer to scatter the millions she brought him from the coffers of Jay Gould, Count Boni found himself arrived at the limit of humiliation when the chamber of deputies ousted him from his seat and besmirched him with insinuations of political corrup-

COUNT BONI DE CASTELLANE.
(Husband of Anna Gould Ousted from French Chamber of Deputies.)

tion and open charges of bribery in buying his election.

Truly the dapper little Frenchman finds that money makes the gentleman, the lack of it the fellow.

He now has few friends. Once the flattered little spendthrift of the boulevards, the pet of titled women, on whom he lavished diamonds and jewels until his wife shut off his supply of money, he has sunk into the position of a man ridiculed and laughed at. Former friends who fawned on him and reaped the fruits of his sensational methods of getting rid of his wife's money now look upon him as a fool who has permitted himself to be found out. Not until the present, however, was any thought ever taken that he might find enemies enough in the chamber to throw him out of his seat.

Now he is mournfully aware of how far fortune has turned against him and at one of the clubs from which he is not yet excluded he declared that the action of his fellow deputies was the result of his "painful family difficulties," made public through his wife's action for divorce.

How the French aristocracy regards Count Castellane in his actions is best shown by the fact that when he offered himself as a member of the Jockey club he was "pilled" by the largest number of black balls ever received by one man.

## 'FRISCO HOME FOR FELINES

**Interesting Place Destroyed by Fire —Cats Taken Care Of by Old Lady.**

San Francisco.—Among the interesting places that the earthquake destroyed in San Francisco is the $30,000 home for cats perched high on the slope of Telegraph hill. The woman who used to own the house, a two-story structure with an attic and sun parlor, was a great friend of cats. Every beat of her heart was for the enemy of rats and mice.

When a big Maltese was not feeling well and had chills running down its back, with a quick pulse and high

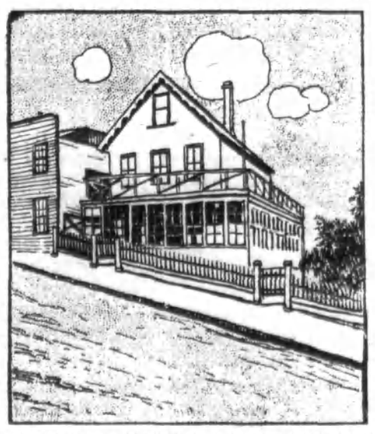

HOME FOR CATS AT SAN FRANCISCO DESTROYED BY FIRE.

complexion, the mistress of the dwelling immediately opened her medicine chest and administered the proper remedies—everything from paregoric to squills. The time came, however, when the old lady, who could cure cats, even when they had fits, could not cure herself. Then she died, but the cats were not neglected.

She left $30,000 in cash to be used in behalf of the animals, who were given the house for a place of residence. Her will was carefully drawn and stipulated just what should be done and how the cats should be cared for. Probably no pussy was ever more astonished than when the earthquake came. For two blocks around Telegraph hill cat language interspersed with fur was flying in all directions. Unfortunately, the house was destroyed and the cats not killed were dispersed over the city in search of food.

### Wolf with Price on His Head.

Callaway county (Mo.) farmers have offered $100 reward for a large gray wolf that killed many sheep during the last winter. Many attempts have been made to catch the animal and the amount of damage due to his depredations is estimated to be more than $1,000.

### Owasco Lake Steamer.

The steamer Lady of the Lake is now running on the following summer schedule: Leave Cascade 7 and 11 a. m., 3:50 p. m. Leave Auburn (Island Park bridge) 9:20 a. m.; 2:00 and 5:30 p. m. Sundays, leave Cascade 12:20 and 5:00 p. m. Morning trip from Ensenore, 8:55. Leave Island Park bridge 10:40 a. m.; 3:00 and 6 50 p. m. CAPT. GEO. CLARK,
Ensenore, N. Y.

☞Reply postal cards at the post office.

☞The clubbing rates quoted on another page are for your benefit.


# Are You a Clothes Critic?

YOU may be just as particular, critical, "fussy," as you like about your clothes; we'll suit you.

With our immense stock of

**Beautiful Patterns,**

we can fit and suit the most exacting of customers.

MOSHER, GRISWOLD & COMPANY,

87-89 Genesee St., Auburn.

HEADQUARTERS FOR

**Clark's Cutaway Tools.**

Call and see the best Harrow yet produced. The double-action Cutaway leaves the ground smooth. Superior to all others. It will put stubble ground in fine condition without plowing.

**Dutton Plows and extras, Iron Hog Troughs, Iron Stoneboat Fronts.**

E. D. Cheesman, Agt.
Atwater, N. Y.



## VENICE TOWN INSURANCE CO.

**$900,000 in Farm Risks.**

OFFICE, GENOA, N. Y.

Average assessment for ten years $1.08⅛ per $1,000.00. Where can you do better?



**J. WILL TREE,**
**BOOK BINDING**
**ITHACA.**

Orders taken at THE GENOA TRIBUNE office.



**Are You Hard of Hearing?**
if so use the
**AUROPHONE**
Illustrated booklet on applicatio.
MEARS EAR PHONE CO.
1 West 34th St. New York City



# STEVENS

**WHEN YOU SHOOT**

You want to HIT what you are aiming at—be it bird, beast or target. Make your shots count by shooting the STEVENS. For 41 years STEVENS ARMS have carried off PREMIER HONORS for ACCURACY. Our line:

**Rifles, Shotguns, Pistols**

Ask your Dealer—Insist on the STEVENS. If you cannot obtain, we ship direct, *express prepaid*, upon receipt of catalog price.

Send 4 cts. in stamps for 140-page Catalog of complete output. A valuable book of reference for present and prospective shooters.

Beautiful three-color Aluminum Hanger will be forwarded for 10 cents in stamps.

J. Stevens Arms & Tool Co.,
P. O. Box 4096
CHICOPEE FALLS, MASS., U. S. A.



THE ORIGINAL LAXATIVE COUGH SYRUP
**KENNEDY'S LAXATIVE HONEY AND TAR**
Red Clover Leaf and Honey Bee on Every Bottle.


### LESS LIQUOR CONSUMED.

During the fiscal year 1905 the decrease in the consumption of distilled spirits, as compared with 1904, was 704,640 gallons. While probably there is no material reduction in the number of persons who indulge in the moderate and occasional use of alcoholic liquors, there is certainly less drunkenness than formerly. Congressmen in ante-bellum days were not ashamed to be carried from the dining table to their bedrooms nor did their constituents think any the less of them for their habit of imbibing.

There has been a radical reform in the nation's drinking habits. In this reform the great corporations, employing thousands of men, have assisted by requiring sobriety and in many cases total abstinence from their employes. This increase in temperance has not been brought about to any degree by legislation, but by business considerations primarily.—New York Mail.

### QUACKS FORCED INTO THE OPEN

The editor of Collier's says Commissioner Yerkes has ruled that the makers of patent medicines which are essentially alcoholic beverages must pay the taxes levied upon the manufacture of spirits, and that such medicines must not be sold to the public except under a retail liquor dealer's license. The vast vogue of the patent medicine habit is notoriously not due entirely to the delusion that quack concoctions will cure disease. It is very largely based on the well founded belief that many patent medicines can be made to serve all the purposes of a visit to a saloon without its social disrepute. This advantage, heretofore enjoyed by the quack, is to be taken away. If he wants to sell whisky flavored with herbs, he must sell it on the same basis with whisky undisguised.

### NONE TOO SOON.

Secretary Bonaparte issued a circular order to engineer officers of the navy, says the Chicago Tribune. He insists that they shall pay closer attention that heretofore to the mechanical details in their department and that they shall exercise the most rigorous supervision over their subordinate warrant officers and machinists. The responsibilities resting upon engineer officers while on watch is nearly as great as that resting upon the captain of the ship. Failure by them to do their full duty or reluctance to enforce the obligations of duty upon their inferiors may at any time destroy lives as well as much valuable property. Mr. Bonaparte is not the sort of man to let the engineers forget that fact. His resolve that the lesson of the Bennington shall not be lost promises a much higher standard of efficiency and renders the possibility of other disasters remote.

### BOSTON AS A PORT OF ENTRY.

Because of the high pier rents in New York, the Allan Line gave up its service at this port and will transfer its business to Boston, says the Brooklyn Eagle, where several other of the European steamers now make entrance and exit, and a larger commerce is guaranteed. Boston has a more complicated harbor than ours, and not quite the room in it that we have; still, it is a seemly place for fair business, and it has the advantage of being 200 miles nearer to Europe than we, or more than a half day's sail, as ships are driven.

The growing importance of Boston as a seat of commerce, its attainment of second place in America as a freight port and of third place as a passenger depot are matters to be considered by New York if her commercial supremacy is to continue forever.

### THE "COMMON PEOPLE."

An unknown correspondent, who uses good stationery and signs himself "Disgust," writes as follows:

Kindly tell us who are the "common people" of our country. Of whom do you predicate rotundness?

The common people, so often referred to by Abraham Lincoln, comprise ninety-nine one-hundredths of all American citizens outside the lunatic asylums and prisons. Of them, The Gazette said, they are "grown rotund with fatness." They are prosperous, they are living better than any other people in the world, bless them, because they are living in a land of unparalleled resources, under a most beneficent form of government. They are "the" people.—Boston Post.

### WIFE'S PRIVILEGE LIMITED.

The Supreme Court of Pennsylvania has held unanimously that it is the privilege of the wife to rule in matters domestic, the duty of the husband being limited to providing. The singular part of it is that the learned court limited the jurisdiction of the wife to matters domestic. In other States her jurisdiction is unlimited.—Cincinnati Commercial-Tribune.

Germany professes to believe that the American is too slow to take advantage of the opportunity for trade south of the equator. Perhaps Germany does not know that all signs point to a crusade on this side of the world that will make it spend marks when it now spends pfennigs for orders.—Boston Post.

It is declared that nearly 200 men in Chicago wear corsets. Can you say to the doubter, "You may search me?"

**When a man tries to support two wives on $13.50 a week he develops into a philosopher, not a financier.**

## Shirt-Waist Suits . . .

Some nice ones now in stock. Also Muslin Underwear, Skirts, etc. Call in and see these goods. New and artistic designs in Fancy Belts.

## Millinery at Cost

during July and August. Several choice selections yet on hand.

**Phonographs and Records always on hand.**

Mrs. D. E. Singer,

GENOA, N. Y.



## If You Want

a Good Steak, Roast of Beef, Pork, Lamb or Veal, call on

## OLIVER

Fish Oysters and Clams in season.

**GENOA, N. Y.**


### Assessors' Notice.

Notice is hereby given to the property owners of the town of Genoa that the assessors of said town have completed their assessment for the present year and that a copy thereof is with the undersigned H. Gay, at his residence, where the same may be seen and examined by any person interested therein until the third Tuesday of August, 1906; and that the said assessors will meet at the town clerk's office of said town on the said third Tuesday of August at 10 o'clock in the forenoon to hear and consider any complaints in relation to said assessment of any person considering himself aggrieved.

July 31, 1906.

H. Gay
Thos Tyrrell } Assessors.
A. Stilwell

Prof. Tyler, of Amherst college, said recently: "A man can live comfortably without brains: no man ever existed without a digestve system. The dyspeptic has neither faith, hope or charity." Day by day people realize the importance of caring for their digestion; realize the need of the use of a little corrective after overeating. A corrective like Kodol For Dyspepsia. It digests what you eat. Sold by J. S. Banker, Genoa.

## Special Notices.

For Sale—Osborne Columbia binder, solid comfort plow and a power corn sheller, all in good running order. G. N. Coon, Ledyard. 13w4

For Sale—Good bright hay at the barn at $6 50 per ton. 13t1 L. W. Hammond, Venice

For Sale—Rubber tire buggy nearly new. w2 Inquire at this office.

For Sale—125 ewes. Inquire of J. L. or C. L. White, Locke. w3

5 acres of tomatoes and cucumbers; pickles 25c per 100, any size; tomatoes at market price. Residence telephone S. C. F. M. Pattington, Ridge Road, Scipioville, N. Y. 12tf

Good oats for sale
W. E. Leonard, Genoa.

Bring your old hens, chickens, turkeys and ducks to **Hotel DeWitt** on Monday night, Aug. 20, or Tuesday morning, Aug 21, before 9 o'clock. For prices write or telephone to S. C. Houghtaling, Throopsville.

The office of Dr Wm. Frost, Moravia, will be closed Saturdays until further notice. 51tf

Stamps in books at the Genoa postoffice; handy and easy to carry in the vest pocket or purse; 25 and 49 cents.

☞Try The Tribune job print


## SUPPORT

SCOTT'S EMULSION serves as a bridge to carry the weakened and starved system along until it can find firm support in ordinary food.

Send for free sample.

SCOTT & BOWNE, Chemists,
409-415 Pearl Street, New York.
50c. and $1.00; all druggists.


### TALK ABOUT SWIMMING.

**The Story Was Good but Pat Was Equal to the Occasion.**

We called him Paddy the Wit. The following story shows how he merited the same.

The crew were discussing the latest attempts to swim the Channel. A Yankee, who delighted in taking down the others, said: "Well, boys, talk about swimming, I guess I saw the greatest feat in that line. I was crossing the pond to the States; the ship had just cleared Queenstown, when a cry of 'Man overboard!' was raised.

"We saw the poor fellow about half a mile ahead of us, but could not come up to him. 'Put on full steam,' said the captain. It was done; but we never overtook him. Everybody thought he must have gone under, as he was no longer to be seen.

"Judge of our dismay when we reached New York. Who should walk aboard for his clothes but the man we concluded drowned outside of Queenstown." "How did he reach New York?" "Swam," was the reply. Everybody felt small after this tale, when up jumped Paddy the Wit, and seizing the Yankee's hand, exclaimed, "You saw that man yourself?"

"That's so," said the Yankee.

"Be jabers, I'm glad to meet you. That man was me. And if you had not seen me do it none of the boys would have believed it."—Tit-Bits.

**Taking no Chances.**

A Glasgow steamer was laboring in a heavy sea, the waves sometimes sweeping her decks, but the officers had assured the passengers that there was no danger, and all seemed reasonably calm with the exception of one meek-appearing little man, who, every few minutes, would approach an officer, and anxiously inquire if he thought the ship would founder.

"No, I tell you!" one of them finally exclaimed, with impatience. "What is the matter with you? Look at those other people—they are not scared to death."

"Oh, I'm not scared," the man replied: "but if the ship was going to founder, I wanted to know a little ahead of time."

"Oh, wanted to tell your friends good by, and all that?"

"Well, not exactly," the man said, hesitatingly; "the fact is, my mother-in-law is along with me, and if the ship was quite sure to sink, I wanted to say a few things to her.—Harper's Weekly.

**He Was Insulted.**

Larry was showing to a friend the "check" which the Chinese laundryman had given him in exchange for his bundle of soiled linen.

"Fwhat d'ye suppose it is?" he asked.

"That's for identification," said his friend, "so the Chinaman can recognize you when you call for your clothes. It's a brief description of how you look, so there can't be any —where are you going?"

"I'm going back to smash the pigtailed haythen's head f'r 'im!" exclaimed Larry, taking another look at their hieroglyphics and striding rapidly in the direction of Ping Yam's laundry.—Chicago Tribune.

Jimmy—I wisht I wuz president o' der lumber trust, an' de baseball managers had ter come ter me fur deir fences.

Father—Why?

Jimmy—Why, I wouldn't sell dem a bloomin' board dat didn't have a knot hole in it.—Philadelphia Press.

**Equal to the Emergency.**

"Speaking of accommodating hotel clerks," remarked a Portland commercial traveller, "the best I ever saw was in a town near Bangor. I reached the hotel late in the evening and was assigned to a pretty tidy looking room. Just before I retired I heard a scampering under the bed and looked under, expecting to see a burglar. Instead, I saw a couple of large rats just escaping into their hole. I dressed and went down to the office and put in a big kick. The clerk was as serene as a summer's breeze.

"'I'll fix that all right, sir,' he said. 'Front! Take a cat to 23 at once.'"

**Her Mistake.**

A young man had been calling now and then on a young lady, and one night, as he sat in the parlor waiting for her to come down, her mother entered the room instead, and asked him in a very grave, stern way what his intentions were.

He turned very red, and was about to stammer some incoherent reply when suddenly the young lady called down from the head of the stairs:

"Mamma, mamma, that is not the one!"—Modern Society.


# Tile! Tile!

## of all sorts and sizes.

**We are now ready with a large supply of Drain Tile in all sizes. By far the BEST goods on the market Prices very reasonable.**

## Genoa Brick & Tile Co.

## GENOA, N Y



# Attention, Farmers!

## HORSES AT

# AUCTION

## SATURDAY, AUG. 25,

## —IN—

# GENOA VILLAGE

**30 good sound young Horses and Colts. Sale sure rain or shine. 9 months time will be given.**

## J. C. KEEFE.



## DETERMINED

We have most positively determined not to carry over a single GO CART. We realize that sleighs will be the fashion when snow is on the ground and our storage room is scarce. A baker's dozen left on our floor with slashed prices to clear them out.

## H. J. BOOL CO.

**Opp Tompkins Co. Bank, Ithaca, N. Y.**


**Birds as Workers.**

Birds can and do work far harder than human beings. A pair of house martins when nesting will feed their young on an average once in twenty seconds—that is, each bird, male and female, makes ninety journeys to and fro in a hour, or, perhaps, 1,000 a day. It must be remembered that on each journey the bird has the added work of catching an insect. Even so tiny a bird as the wren has been counted to make 110 trips to and from its nest within 430 minutes, and the prey it carried home consisted of insects much larger, heavier and harder to find than were caught by the swallows.—London Mail.

**Clover For Nitrogen.**

Nitrogen is invariably needed on hard run lands, but it costs more, if purchased in fertilizers in quantity sufficient to meet the demands of the soil for full crop production, than phosphorus and potassium combined. But this nitrogen may be procured absolutely without cost by growing clover, feeding that to live stock and returning the manure to the land. Such management will also postpone indefinitely the necessity for purchasing potassium, the next most expensive constituent of the fertilizer.—C. E. Thorne, Ohio.

## J.W.Whitbeck DENTIST

OFFICE AND RESIDENCE,
Corner of Main and Maple Streets,

**GENOA, N. Y.**

Dentistry done in all branches; best of materials used; satisfaction guaranteed.

Specialties—Filling and preserving the natural teeth; making of artificial sets of teeth.

Charges reasonable as elsewhere, consistent with good work.

**No Extracting of Teeth after dark.**


**A Mystery Solved.**

"How to keep off periodic attacks of biliousness and habitual constipation was a mystery that Dr. King's New Life Pills solved for me," writes John N. Pleasant, of Magnolia, Ind. The only pills that are guaranteed to give perfect satisfaction to everybody or money refunded. Only 25c at J. S Banker's, Genoa, and A. E. Clark's, King Ferry drug stores.


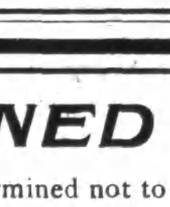

## The Road

to the bank is usually the road to prosperity. Not quite all bank depositors are prosperous, but all prosperous people are bank depositors. Furthermore, no prosperous man allows his note to go to protest or to become past due.

Citizens Bank, Locke, N. Y.,


**A Battle In the Sea.**

Did you ever see bluefish charge a school of menhaden at sea? That is something worth seeing. The bluefish throw their lines forward until they almost surround the menhaden, and they attack them flank and rear. The menhaden fairly make the water boil in their efforts to escape, while all around the enemy is at them tearing relentlessly. Into all this commotion comes a great shark. It's a picnic for the shark, a school of menhaden all herded up for its benefit. It swims leisurely into the midst of them, opens its mouth and takes in half a dozen menhaden at a gulp. It swims around and bites out half a dozen more from the school. It gorges itself without effort. But the menhaden are not nearly as much disturbed by the presence of the monster swimming about among them as they are by the charging bluefish. The shark takes half a dozen fish or more at a bite, while the bluefish only bites a piece out of a single fish, but there is only one shark, while there may be thousands of bluefish plunging and tearing incessantly and killing and maiming at every stroke. The shark's a brute, but under such circumstances the menhaden have less of fear than they have of contempt for him.

**A Photographic Warning.**

The following story of a young lady living in the country who came to London to be photographed is told by M. A. P. and vouched for by a well known London photographer. After some days the lady, Miss B., was informed the photograph was not a success, and another sitting was suggested. This she agreed to, but again was informed that the photograph was a failure. There was a third sitting. In two days' time she received an urgent letter from the photographer asking her to come up to his studio and to bring a friend with her. Miss B. went, accompanied by her mother, and was shown the amazing results of the three sittings. The pictures of the girl herself were quite good, but in each plate there was to be seen standing behind her the figure of a man holding a dagger in his uplifted hand. The features, though faint, were clearly discernible, and Miss B. recognized them as those of her fiancee, an officer in the Indian army. The effect of this experience was so great that after a few days she wrote out to India, breaking off the engagement.

**Louis Napoleon Answered.**

Lady Blessington did not always meet with gratitude from some whose position at last enabled them to serve her. She sheltered in her London home Louis Napoleon after he had escaped from his prison in Ham. After Louis Napoleon became president of the French republic he seems to have turned the cold shoulder on Lady Blessington and Count D'Orsay when they approached him in Paris. There was a story going at the time, for the accuracy of which we certainly will not vouch, but which appeared in several of the London papers. Shortly before Lady Blessington's death she met, so the story goes, the president driving in the Champs Elysees. He stopped his carriage, she stopped hers, and they conversed for a few minutes. His manner seemed to her determinedly chilly. "Do you stay long in Paris?" he asked as he was about to drive on. "No," she answered. "And you?"—London Spectator.

**George Eliot and "Romola."**

George Eliot's first arrangement with the publisher of "Romola" was for no less a sum than 10,000 guineas. "As that is so very large a figure," he said, "I must run it through fifteen numbers of the Cornhill." "No," she answered; "it must finish in twelve numbers or the artistic effect of the story will be lost. I quite understand the necessity for its prolongation from a commercial point of view, so we'll say 7,000 guineas instead of the 10,000." And 7,000 guineas was accordingly paid for the copyright. Three thousand guineas seem a large sum to give up for an artistic scruple, but she did it.

**Bad For Creditors.**

In the faraway, benighted community of Damen, in Africa, the old fashioned method of throwing a debtor into prison, where he is safe from the tormenting visits of his creditors, is not followed. Instead, he is practically turned over to the mercy of the creditors in a literal sense. A heavy tree log is attached to his bare leg, and this he is obliged to drag after him wherever he goes. There is no escaping the creditors now, and the log remains bound to his ankle until his debts are paid.

**Curiosities of Woman.**

Women pin from left to right; men from right to left. Women button from right to left; men from left to right. Women stir from left to right (their tea, for instance); men from right to left. Women seldom know the difference between a right and a left shoe, and if a housemaid brings up a man's boots she will nine times out of ten place them so that the points will diverge. Can these peculiarities be explained?—London Truth.

**Cash Your Checks.**

It is not well to keep checks locked up in your desk. Cash them. It is security for yourself, if the drawer is not entirely reliable, and a favor to him if he is. "Stale" checks are an annoyance to bank officials and a general hindrance. Cash your checks!

**Sarcastic.**

Softly—I'd have you to understand, sir, that I'm not such a fool as I look. Sarcast—Well, then, you have much to be thankful for.

Bind together your spare hours by the cord of some definite purpose.—Taylor.

### Election Notice.

STATE OF NEW YORK,
OFFICE OF THE SECRETARY OF STATE. }
Albany, July 31, 1906.

To the Clerk of the County of Cayuga:

SIR—Notice is Hereby Given, that, at the General Election to be held in this State on the Tuesday succeeding the first Monday in November next (November 6th) the following officers may be lawfully voted for, to-wit:

A Governor, in the place of Frank W. Higgins.

A Lieutenant Governor, in the place of Matthew Linn Bruce.

A Secretary of State, in the place of John F. O'Brien.

A Comptroller, in the place of Otto Kelsey, resigned.

A Treasurer, in the place of John G. Wallenmeier, Jr.

An Attorney-General, in the place of Julius M. Mayer.

A State Engineer and Surveyor, in the place of Henry A. Van Alstyne.

All whose terms of office will expire on the last day of December next.

A Justice of the Supreme Court, for the Seventh Judicial District, in the place of Edwin A. Nash, whose term of office will expire on the last day of December next.

A Justice of the Supreme Court, for the Seventh Judicial District, in the place of William W. Clark, appointed by the Governor in the place of John F. Parkhurst, deceased, whose term of office will expire on the last day of December next.

A Representative in the Sixtieth Congress of the United States for the 31st Congressional District, composed of the counties of Cayuga, Ontario, Wayne and Yates.

A Senator for the 41st Senate District, composed of the counties of Cayuga, Seneca and Yates.

**COUNTY AND DISTRICT OFFICERS ALSO TO BE ELECTED FOR SAID COUNTY.**

One Member of Assembly.

A County Clerk, in the place of Cicero J Warne, appointed by the Governor in place of George W. Benham, resigned.

A County Treasurer, in the place of Gerritt V. Loughborough.

Three Coroners, in the place of Louis F. O'Neill, George F. Weber and Charles Atwood.

All whose terms of office will expire on the last day of December next.

Given under my hand and seal of office of the Secretary of State, [SEAL] at the City of Albany, this thirty-first day of July, in the year one thousand nine hundred and six.

JOHN F. O'BRIEN,
Secretary of State.

To Cicero J. Warne, County Clerk of Cayuga County:

DEAR SIR—You will please take notice that at the election to be held on November 6, 1906, the following city officers, of and within the city of Auburn are to be elected, who take their respective offices in January, 1907, at the end of the terms of the respective officers whom they are elected to succeed, viz.:

One Assessor, to succeed Samuel L. Compton.

Two Constables, to succeed Joseph D. Bixby and Charles H. Hapeman.

J. S. HANLON, City Clerk,
City of Auburn.

State of New York, } ss:
County of Cayuga. }

I, C. J. Warne, Clerk of the County of Cayuga, do hereby certify, that the foregoing is a correct copy of the notices of election of officers, filed in my office by the Secretary of the State of New York and the City Clerk of the city of Auburn.

Witness my hand and official [SEAL] seal, this 1st day of August, 1906.

C. J. WARNE,
Cayuga County Clerk.


## STATE FAIR

## SYRACUSE SEPT. 10-15

Agricultural and Industrial Exhibition

GRAND CIRCUIT RACES and HORSE SHOW

**Free Special Attractions**

*N. Y. STATE DAY--September 10*

2.19 Trot, $1,200; 2.17 Pace, $2,00; 2 20 Trot, $1,200

*FIREMEN'S DAY--September 11*

2.14 Trot, $10,000; 2.10 Pace $1,200; 2.08 Trot, $1,200; 2.14 Pace, $1,200.

*GRANGE DAY--September 12*

2.09 Trot, $2,000; 2 11 Pace, $2,000; 2.05 Trot, $1,200; 2.06 Pace, $1,200.

GOVERNOR, LEGISLATIVE, VETERAN AND MILITARY DAY

*September 13*

2.08 Pace, $2,000; 2.04 Pace, $1,200; 2.13 Trot, $1,200; 2.16 Trot, $1,200.

*WOMAN'S DAY--September 14*

2.14 Trot, $2,000; 2.10 Trot, $1,200; 2.18 Pace, $1,200.

*Send for Prize List*

*S. C. SHAVER, Secretary, Syracuse, N. Y.*

## Painless DENTISTRY.

Teeth without plates a specialty! Old roots and discolored teeth restored to beauty and usefulness, by my new system of Crown and Bridge work. Teeth extracted without pain. Also the making of artificial teeth Specialties.

At King Ferry, Friday, Aug. 17.

H. M. Dossenett, Dentist,
Union Springs, N. Y.