THE QUESTION

Is, Where can we get the most for our money? If you mean merchandise we answer, of the advertisers in this paper. If you mean publicity, try an ad in the column of THE TRIBUNE.

The Genoa Tribune.

A GOOD SIGN

Is the neatly printed stationery of a business man. It denotes careful, intelligent business methods, impresses your correspondents favorably and satisfies yourself. We make it.

DEVOTED TO THE BEST INTERESTS OF THE PEOPLE OF GENOA AND VICINITY.

VOL. XII. No. 4. GENOA, N. Y., FRIDAY MORNING, JUNE 13, 1902. C. A. AMES.

County and Vicinity.

The Neighborhood Villages in Print. Happenings of the Week Chronicled by Tribune Reporters. Newsy Correspondence.

King Ferry.

JUNE 6—Mr. David Price died at the home of his daughter, Mrs. W. C. Bradley, at Lima, O., on Monday, June 2. The funeral was held at his old home at Goodyears on Wednesday at 4 p. m.

Miss Mabel Bradley is spending a few weeks at Lima, O.

Mrs. R. G. Jenkins has returned to her home after spending the winter with her daughter, Mrs. L. M. Day, at Sidney. The latter accompanied her mother home and returned on Thursday.

Mrs. C. S. Halsted and daughter of Amenia, N. Y., are guests of the former's parents, Mr. and Mrs. D. Bradley.

Mr. and Mrs. Jerome Hathaway of Little York were the guests of Mrs. A. J. Thorp last week.

George Lanterman and wife of South Lansing were in town on Tuesday.

Mrs. N. E. Reynolds and Miss Sara Barnes visited Cortland friends last week.

Mr. and Mrs. Cranson and daughter of Groton spent Sunday at G. S. Aiken's.

[From another correspondent.]

JUNE 9—Mr. and Mrs. W. C. Brass were cordially welcomed back from their visit to New York and Albany.

Born, May 26, to Mr. and Mrs. W. C. Bradley of Lima, O., a daughter, Anna Mabel.

W. C. Bradley spent last week with friends at Goodyears and King Ferry.

King Ferry is quite a summer resort. The summer season has just commenced.

Mrs. David Parkhurst and Mrs. Record and daughter of Newark, N. J., are spending the summer at Mrs. M. L. Garey's.

Dr. and Mrs. H. D. Wheeler are visiting his brother at Newark, N. J.

Mrs. Eugene A. Bradley entertained about thirty boys and girls on Saturday, June 7, in honor of little Eugene Bradley's fourth birthday. A pleasing feature of the occasion was a bran pie, consisting of a present for each one hidden in the bran, with a ribbon attached and each one in turn pulled a ribbon.

Sunday evening Children's Day exercises were given at Ledyard, and there was no evening service here as the Sunday school and congregation were invited to unite with the Ledyard people. The exercises were very good and well attended.

Next Sunday evening, Children's Day exercises will be given in the Presbyterian church, the Ledyard people uniting with them.

John Bradley attended, as delegate, the C. E. convention at Union Springs last week. Mr. and Mrs. G. L. Ferris also attended. The convention was one of the best ever held, Miss King's address on "Junior Work" being especially good. The delegates were cordially and hospitably entertained.

SUMMER MILLINERY

Another large invoice just received of TRIMMED HATS & BONNETS in all the latest creations. Ready-to-wear and Children's Hats in great variety. A beautiful line of

Handsome Liberty Silk Boas.

You will find a visit to my parlors both pleasant and profitable. An experienced trimmer in attendance.

Miss Clara Lanterman,
KING FERRY.

East Venice.

JUNE 10—Plenty of rain, but it does not seem to help the meadows much.

Our creamery looks rather neat with its new coat of paint. Fay Teeter is the skimmer and they are receiving about 2,100 lbs. of milk daily with several new patrons this week.

The remains of the late George Lester of Moravia were buried in our cemetery Sunday, June 1. Undertaker Atwood spoke very highly of our sexton, George Freece.

Austin Tabor has sold his last year's crop of ginseng seed to a party in Moravia for $127.50. It was raised on a spot about 15 feet square.

The storm last Tuesday did very little damage in this vicinity. Lightning struck E. H. Bennett's barn but the damage was slight.

L. A. Lester and Geo. Congdon were at Carr's Cove fishing Friday last. They report good success.

Ray Smith of Moravia has been building a hen house for Fay Teeter.

What a great change since the new law was passed requiring the loose stones to be removed every month from the highway. It looks as if some of the officials think it is once a year and expect to put it off a year at that.

Mrs. Ann Lester has been visiting relatives at East Genoa.

Rufus Strong spent several days with his daughter, Mrs. Clara Young.

Some from this place attended the medicine show at Genoa and will purchase their remedies quite extensively to cure the colds they received.

Ledyard.

JUNE 9—Children's Day exercises were held at the church last Sunday evening. The church was well filled and the program nicely carried out by the children.

The smallpox scare has reached Ledyard and several have been vaccinated, although there are no cases near here.

Walter Corey is visiting his brother Thaddeus in Seneca county.

Miss Lena Kirkland has returned home after an absence of eight months.

Mr. and Mrs. S. K. Bradt also Miss Jessie Bradt visited friends here last week.

Miss Lizzie Drake of Lake Ridge was the guest of Ethel Maine over Sunday.

Mrs. Edith Brightman and Miss Nellie Tompkins are visiting friends in Cortland.

Goodyears.

JUNE 9—Mrs. Mary Carter and daughter have been visiting in Genoa the past week.

Mrs. Snyder is spending two or three weeks with her daughter in Auburn.

E. C. McLeese recently visited his sons in West Candor.

Mr. and Mrs. L. D. Goodyear of Binghamton have returned home after a short visit with his brother, S. S. Goodyear.

Mrs. J. H. Parr has been spending several days with C. M. Parr.

A number from this place attended the Children's Day exercises at Ledyard Sunday evening. The exercises were much enjoyed.

The ice cream and strawberry festival at the M. E. church was a success financially.

The children of our school enjoyed a picnic at the home of their teacher, Mrs. Asa Coon, on Friday afternoon, the school practically closing on that day, but examinations will be held Tuesday and Wednesday of this week.

Groton.

JUNE 10—J. B. Cheesman of Genoa has been the guest of his son, Chas. Cheesman.

Mr. and Mrs. Frank Mosher of Poplar Ridge have been visiting relatives in town.

A number from this place attended the Grange dance at North Lansing last Friday evening.

Mr. and Mrs. Fred Wood have returned from a visit among relatives at Union Springs.

Frank Gobel and Neil Morton are home from Cornell.

Mr. and Mrs. Frank Reeves of Freeville visited H. B. Curtice and family last Thursday.

The High school baseball team defeated the Campus Tigers of Ithaca on the home grounds last Saturday by a score of 7 to 3.

Miss Ella Gale was home from Cortland over Sunday.

Mr. and Mrs. Perry Hunt of Five Corners are guests of Jay Hunt and wife.

Mrs. Lewis Valentine and children of Auburn are visiting her parents, J. R. Wilson and wife.

The fountain pen case of Mrs. D. O. Clough vs. the National Novelty Co., which was tried last Wednesday, was won by the plaintiff.

Mr. and Mrs. M. P. Gale are visiting at Clifton Springs.

The death of Mrs. Lavinia Marsh occurred last Wednesday. The funeral was held on Thursday and the next day the body was taken to Elmira for burial.

Mrs. H. B. Taylor of Port Byron is visiting her son, A. S. Tanner.

On Wednesday occurred the marriage of Miss Pearl Conger of this place to Dent J. Watrous.

The infant daughter of Mr. and Mrs. John Hamil died very suddenly last Friday.

Moravia.

JUNE 10—J. M. VanEtten and wife were in Ithaca yesterday.

Arthur Smith is home from the Rochester Business university.

Mrs. Gordon Springer and son of Rogersville, Mich., are guests of relatives in town.

Mrs. C. O. Roundy has gone to Skaneateles to visit her son.

George W. Lester died at his home on Aurora St., Friday, May 30. The funeral services were held on Monday and burial was made at East Venice.

The marriage of Seth N. Thomas, M. D., and Miss Grace Taylor occurred in Buffalo Wednesday.

Mr. and Mrs. Ray Springer of Auburn have been recent guests of Dwight Springer and wife.

B. Frank Buchanan and wife returned last week from a trip to the Eastern states.

Mrs. Martha Greenfield has issued invitations to the marriage of her daughter, Blanche Charlotte, to Geo. Lee Horton. The ceremony will occur at the bride's home Wednesday, June 18, at 4 o'clock.

Mr. and Mrs. N. Darby returned home Friday.

Miss Jessie Fisher of Wells College is a guest of Mrs. W. C. Tuthill.

Chas. Wells of Syracuse University is home for the summer vacation.

The Senior L. T. L. will give an ice cream social at the home of Mrs. Mary Fordyce on Friday evening, June 20.

Sudden Death.

Mrs. Elizabeth Tompkins Bannister of Ithaca died suddenly at the home of her nephew, J. Atwater, in Genoa, Monday evening. She lived only a few hours after she was stricken. The deceased formerly resided in Syracuse but had made her home in Ithaca since 1877. She was a granddaughter of the late Governor Tompkins of this state, and she is survived by one sister, Mrs. Norman Atwater, of Genoa. Burial will be in Oakwood cemetery, Syracuse, at noon tomorrow.—Bulletin, June 11.

Scipioville.

JUNE 11—Mrs. Florence Lewis spent a part of last week with her cousin, Mrs. Jennie Buckhout.

Mary and Dora Hoxie have been repairing and improving their house.

Willard Anthony, James King and Thomas Gray have withdrawn from the skimming station at Scipioville and send their milk to Merrifield.

O'Hara and Greenfield of Moravia have been buying hay in this vicinity lately.

James King is having his house painted.

Mrs. George Groom met with quite a serious accident recently by falling down cellar, but she is slowly recovering.

Peter Ridley was through here selling plants recently.

Rev. Mr. Ketchum has moved into the parsonage.

Merrifield skimming station is skimming about 3,600 lbs. milk, and at a recent test George Hoxie took the lead with a test of 5 per cent butter fat.

Jimmie Agard is having a vacation in Auburn.

Miss Louisa Cooper is still with her sister in Canada.

Mr. and Mrs. Lewis Howland with his mother were calling on his uncle recently.

The Sunday schools are preparing for Children's Day.

E. D. Manchester of Moravia was through this vicinity recently.

Dr. Anthony is very busy and it is hard to find him at home.

Meadows are short and thin, wheat is heading, corn very backward and the worms eating it quite badly.

We hear that wedding bells are soon to ring.

John Nevels has his cellar wall nearly up.

It is reported that there are some cases of whooping cough in this school district.

Dr. Swayza is building an office.

The remains of Andrew Ridley were brought from his home near Auburn and buried in our cemetery recently.

The M. E. society are doing some very fine repairing at the church, consisting of a covered entrance, grading, flagging, etc.

Frank M. Pattington has some fine tomato and cabbage plants for sale.

Quite a good many are delivering their wool to Willard Smith.

There seems to be quite a scarcity of seed buckwheat.

Miss Irma A. Streeter of Syracuse will give a recital in the Venice Baptist church Tuesday evening, June 17. It is hoped there will be a good attendance as Miss Streeter is an elocutionist of rare ability. Admission 20 cents. Children from 8 to 12, 10 cents. w2

A Happy Young Man

Is the one who has been to our place and bought a complete outfit of Gents' furnishing apparel with the exception of a suit of clothes. Suits we do not carry, but those Summer Shoes and Oxfords in several styles are the finest to be found, and to match the shoes you need a pair of our Gents' fancy hose at 20c per pair as fine as are sold anywhere for 25c. Our line of Gents' underwear for summer, judging from early sales, must suit every one, and is certainly a fine line, but not any finer than is our line of fancy dress shirts in 12 or 15 different patterns and selling anywhere from 50c to $1 each. To match these we have neckwear of every color and style to suit the most plain or the more stylish. Last but not least and to cover all we have hats and caps of all kinds and description—the stylish Fedora in straw or linen and every other style needed to suit a man's build and complexion, and while we are speaking of hats, our line of every day hats is complete, ranging in price from 5c to 25c. The Hammock season is just about to open and as we have a fine display we would like every one to see it before it is cut to pieces by early sales. Thanking every one in advance for any patronage they may leave us, we remain Respectfully yours,

Baldwin, Culver & Co., Scipio.

Venice Center.

JUNE 9—Mr. and Mrs. J. E. Fell visited friends in Union Springs last Friday.

The minister who was expected to preach in the church at this place on Sunday last did not appear, and the cause of his non-appearance is not known. Quite a number were disappointed.

W. Beardsley has lately added a planing mill to his machinery and is prepared to serve any in that line.

The Oregon Medicine Co. have rented grounds of Geo. Adams and will pitch their tents thereon this week, give their show and sell their medicine for a week or ten days, commencing June 10.

The school is preparing for an exhibition to be given on Friday evening of next week, June 20.

[From another Correspondent.]

JUNE 9—Lots of rain now, more than we really care for.

M. Dillon and man from Auburn have been out on the farm for a week repairing fences and doing some other work.

Carl Ladd is working by the month and Frank Muldoon by the day for H. Teeter.

George Ballard is working for Charles Crawfoot.

The creamery at this place has not stopped running yet, nor is it likely to by the way the wagon loads of milk go by every morning. It is reported that they make 1,200 lbs. of butter daily at Poplar Ridge Elgin creamery.

Arthur Hutchinson has been drawing baled hay to Moravia.

Our enterprising merchant, F. Saxton, is doing a lively trade on the road.

Mr. and Mrs. John Muldoon of this place were recently guests at a double wedding which occurred at St. Mary's church, Auburn, June 2. The contracting parties were Miss Mary A. Griffin and Finn Connors and Miss Josie Griffin and Edward Connors. Both brides were very beautifully attired and received numerous and valuable presents. The happy couples took their departure for Syracuse where an appropriate reception was given them. They have the best wishes of all.

Sherwood.

JUNE 9—The Select schoolhouse was well filled last Monday evening to hear Mrs. Frances Graham sing and talk on the subject of temperance. Mrs. Graham is a very pleasant speaker and a beautiful singer and those who did not hear her missed a rare treat.

S. S. S. will close with the twentieth commencement exercises in the afternoon and the usual alumni meeting in the evening.

Wesley Georgia who is in the employ of Wickwire Bros. of Cortland was home for a few days last week.

M. K. Otis, H. C. Hussey, S. G. and J. M. Otis are entertaining friends from Seneca county who are here to attend quarterly meeting held at the Wilberite meeting house at Poplar Ridge.

Mrs. Ernest Brewster and sons of Auburn are spending several weeks at I. N. Brewster's.

Mrs. Conrad Koon and brother, John Taylor, of Auburn were at G. F. Slocum's last Sunday.

Dr. Susan Otis of Auburn was at her brother's over Sunday.

Miss Griscoll is the guest of her friend, Margaret Ryan.

Mrs. Sarah Baker spent Thursday with her daughter, Mrs. C. Allen.

Mrs. B. Taber who has been to Poughkeepsie to attend Friends yearly meeting returned home last Thursday.

F. C. Smith, painter and paper hanger, is so driven with business that he has hired Olaude Ward of Auburn to assist him until the rush is over.

Quart bottles Rapid Curing 10c., plate at 5c. at Whitcomb's Locke

DOINGS AROUND AUBURN

AUBURN, June 11—Irving Sherman was received at the jail from Moravia to serve a sentence of 60 days for assault in the third degree. He was committed by Justice of the Peace Curtis.

Cards are out announcing the approaching marriage of Miss Bertha A Poste, of Waterloo, formerly with A. M. Stevens, of this city, to DeLancy Jenks, of New York. The ceremony will take place at her home in Waterloo, Thursday, June 12, at 7:30 p. m.

Cards are out announcing the approaching marriage of Miss Maude Selina Hoag, of Barker, N. Y., to Robert J. Burritt, of this city. The ceremony will take place at the home of Mrs. Hannah Hoag, in Barker, June 18, at 12 o'clock noon. Mr. Burritt is a popular young attorney of this city and he is assistant district attorney of the county. His numerous frends will extend to him their heartiest congratulations on the success of his latest appeal.

Orders taxing costs in these actions have been filed in the county clerk's office: Ada J. Shaw vs. Ella Mead, et al., $153.90; Emma A. Rice vs. Metropolitan Life Insurance company, $95.58.

Announcement is made of the marriage at Skaneateles, on Sunday last, by Rev. W. H. Pixley, of Miss Mary L. Hurn and Fred I. Olmsted, both of this city. Frends of the bride and groom will unite in tendering congratulations and best wishes.

Three young men took the examinations for the State scholarships to Cornell University at the High school Saturday morning. They were Haynes Lloyd Hart, of Auburn, Thomas Singleton Bates, of Summerhill, and Neal Morehouse Hudson, of Weedsport. The examination was conducted by Superintendent of Schools Marsh, School Commissioner Manchester, of the South district and School Commissioner Morrison, of the North district. The papers will be forwarded to the State department of instruction at Albany, who will notify the applicants of their standings.

An order granted by County Judge Searing was filed in the county clerk's office Tuesday appointing Thomas M. Walker guardian ad litem of five infant defendants in the case of Delia D. Cuykendall against W. Homer Doolittle and others, an action to foreclose a mortgage for $1,000 on a hotel at King Ferry. An order of reference to Frank S. Curtis, of Moravia, to compute the amount due, was granted.

No new cases of small pox have been reported by Health Officer Brown. Rumors have been in circulation about the city that a man named Gullery, quarantined at No. 61 Clark street, had come down with small pox Monday night. Dr. Bennett, on being asked about the case, said that Gullery has a high temperature and complains of pains in his legs but has not broken out with a rash or eruption of any kind. Dr. Bennett thinks that there is little need of anxiety regarding his case. "In fact I feel almost sure that he has not got small pox," said Dr. Bennett.

A. Hussey, of No. 4 Parsons street, reported at police headquarters Monday night that his bicycle had been stolen from 22 Wood street between 7 and 9 o'clock. It is a Liberty wheel, all black, with Corbin brake and red saddle.

The Moravia frends of J. Walter Ackerman, city engineer of Auburn, will be pleased to learn of his marriage to Miss Bertha Vedder of Munnsville. The ceremony was performed on Wednesday of last week.

Mrs. Martha Greenfield of Moravia has issued invitations to the marriage of her daughter, Blanche Charlotte, to George Lee Horton, D. D. S. The ceremony will occur at the bride's home, Wednesday, June 18, at four o'clock.

IN CUBA

where it is hot all the year round

Scott's Emulsion

sells better than any where else in the world. So don't stop taking it in summer, or you will lose what you have gained.

Send for a free sample.
SCOTT & BOWNE, Chemists,
409-415 Pearl Street, New York.
50c. and $1.00; all druggists.

Better than Pills.

The question has been asked "In what way are Chamberlain's Stomach and Liver Tablets superior to pills? Our answer is: They are easier and more pleasant to take, more mild and gentle in effect and more reliable as they can always be depended upon. Then they cleanse and invigorate the stomach and leave the bowels in a natural condition, while pills are more harsh in effect and their use is often followed by constipation. For sale by J. S. Banker.

Tan and Sunburn—Violet Marshmallow promptly cures tan and sunburn and rough skin. Delicately perfumed—delightful to use. 25c at Sagar drug store, Auburn.

Spring Clothing.

Come and look over my stock of clothing in Men's, Boys' and Children's suits, all wool suits, cut latest style, and reliable, no shoddy, and at prices to suit everybody. Big line of Pants, Shirts, Working Clothing. If you are thinking of having a suit made to order, then I can show you a fine line of samples.

MOSE KALVRISKY, Genoa, N. Y.

When the scalp itches, when you have dandruff, or when the hair comes out, your scalp is diseased. Sagar's Quinine Hair Tonic will cure you. We have had hundred's of recommendations for it from people who have used it. 50c at Sagar drug store, Auburn.

Try Chamberlain's Stomach and Liver Tablets, the best physic. For sale by J. S. Banker.

A Pointer to Our Readers.

To secure special attention when you trade with our advertisers, tell them you read their advertisement in THE TRIBUNE.

☞World Almanacs 25 cents at THE TRIBUNE office.

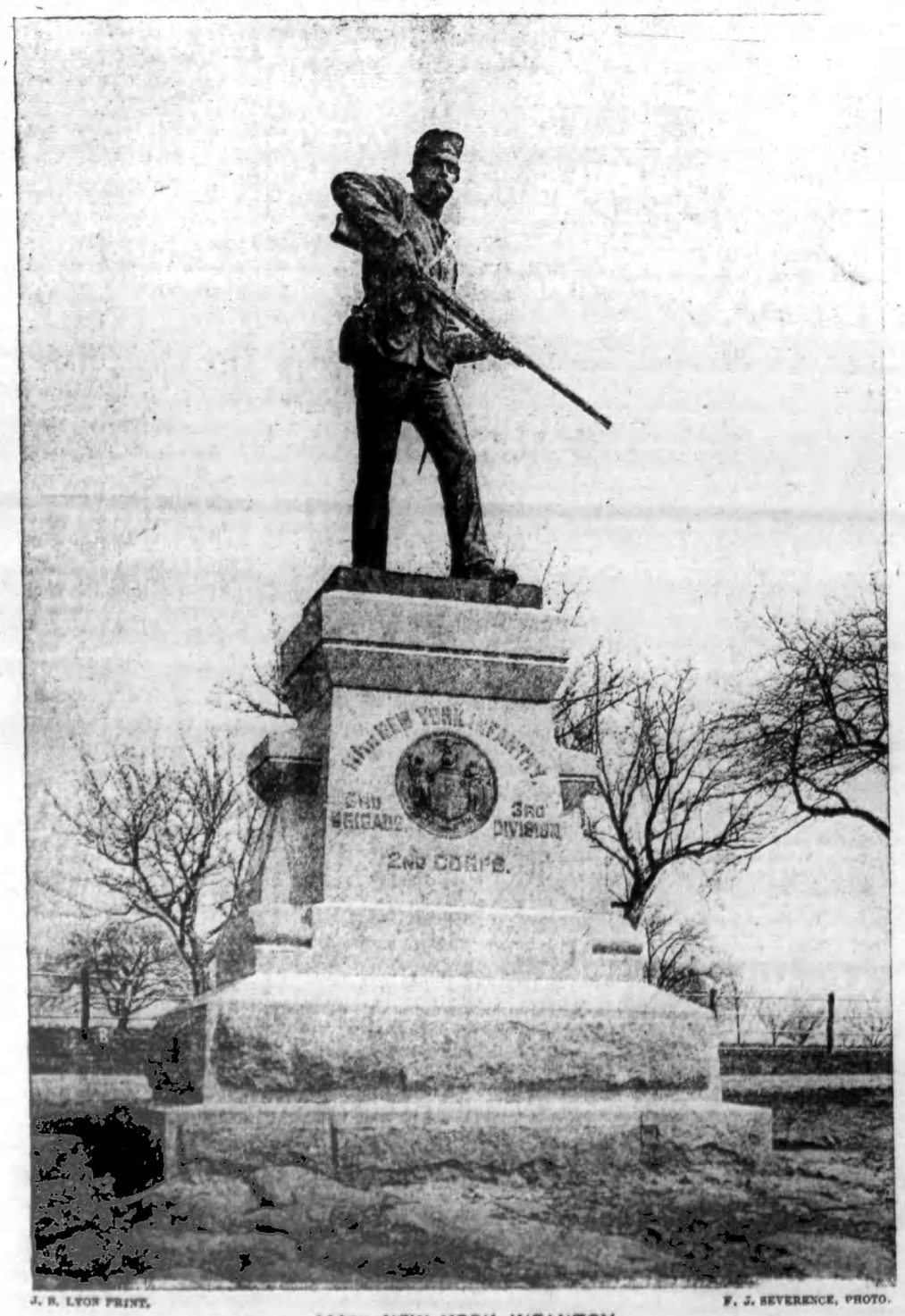

J. B. LYON PRINT. F. J. SEVERENCE, PHOTO.

111TH NEW YORK INFANTRY.

On Cemetery Ridge, near the Bryan House.

The 111th N.Y. Vol. regiment was mustered in at Auburn, August 20, 1862, having been recruited from Cayuga and Wayne counties, and was commanded by Col. Clinton D. McDongal, who was later breveted Brig. General. Eight companies, 390 men, of this regiment were placed in an important position at the battle of Gettysburg where they fought like the heroes they were, and at the close of two days fighting, 249 men were killed, wounded or missing. Those who enlisted from Genoa and fell during that battle were Henry Detrick, Alex. Ferguson, Edgar Grinnell, David Knapp, Charles S. Robinson, Horace W. Smith, Augustus Weeks.

The havoc wrought by bullets that day has since been supplemented by the hand of Death, until we know of scarce a dozen survivors now left in this vicinity. We find Byron Hunt, Rodney Shurger, Cyrus Pratt, Dan Bradley, John Cheesman, John Britt, Enoch Miles.

The beautiful monument was dedicated June 26, 1901, with addresses by Benjamin B. Snow and General MacDougal. The material is Quincy granite and cost $2400.

Helps us Along

We need the money. You need the

clothes. We have taken about four hundred suits for men and young men and put a price on them that will help you along. **Broken lots of our 7.00, 8.00, 10.00, 12.00 and 15.00 suits go on sale**

SATURDAY, MAY 31 AT $6.75.

An un-usual opportunity to save money.

C. R. EGBERT,

The People's Clothier, Hatter & Furnisher,

75 Genesee St., Auburn.

Cabbage Seed.

True Danish Ballhead.

Our direct importation from
DENMARK, $2. per pound.

Great variety, large stocks and long experience enables us to give you the right seed for your

Vegetable or Flower Garden?

Poultry supplies of all kinds.

Use our Chick Feed and medicated nest eggs

that kills all Vermin on Poultry.

D. L. Ramsey, 33 Market St, Auburn.

For Goodness Sake, don't read your neighbor's paper!

Persents for the Bride;

Scores of pretty things here, come and see them.

Wedding Rings, solid gold, plain, $2.50 up.
Rogers Knives and Forks, dozen $3.00.
Eight-Day Clocks, $2.25 up to $8.00.
Rich Cut Glass, Reception Lamps, Sterling and Plated Silverware.
Watch and Jewelry Repairing, in all its branches. Mainspring put in watch, guaranteed, 75c. Watch cleaned 75c.

ISAAC M. LIBERMAN,

Auburn Jewelry Company, 70 Genesee Street.

SOFT SHIRTS.

A most complete assortment, with and without separate collars at 50 cents.

Handsome, nobby patterns, guaranteed not to fade, with and without attached cuffs, at $1.

Some particularly fine pualities at **$1.50.**

Anyone wanting an odd pair of pants, either in worsted, cashmere or flannel, owes it to himself to inspect our line.

L. Marshall's

22 and 24 State St. Auburn.

THE GENOA TRIBUNE,

Issued every Friday at

GENOA, CAYUGA COUNTY, N. Y.,

Clarence A. Ames, Editor and Publisher.

FRIDAY, JUNE 13, 1902.

SHOW ME A VILLAGE WITHOUT PUBLIC SPIRIT AND I'LL SHOW YOU A COMMUNITY WHOSE HISTORY IS ALREADY WRITTEN.

GENOA MAIL SERVICE.

Mail closes for Locke, 6:55 a. m., 4:35 p. m.; for East Venice 12:30 p. m.; Ithaca 1:00 p. m.
Mail arrives from Locke 11:30 a. m., 9:30 p. m.; E. Venice 12:30 a. m.; Ithaca 1:15 p. m.
Office open Sunday from 12:00 to 1:00.
C. A. AMES, P. M.

Auburn stage leaves daily except Sunday at 7:00 a. m. Orders promptly attended.
WILL EATON.

ALL KINDS OF PRINTING.

THE TRIBUNE has facilities for doing job work which are excelled by few. Fine presses, the latest faces of type, experienced workmen and promptness of execution are our inducements for a share of your patronage.

Advertising rates furnished upon application. Local business notices, Etc. 4c. per line. Cards of thanks 25 cents. Obituaries 50 cents. Cash must accompany the copy.

SUBSCRIPTION AGENTS.

Any newspaper or periodical published secured at publisher's price or less. Orders taken for book binding of all kinds. Good work.

DR. FENNER'S
KIDNEY and BACKACHE CURE
Rheumatism Backache Dropsy Gravel
All Bladder and Urinary Diseases.
Druggists, 50c. $1.

For sale by J. S. Banker, Genoa, and A. E. Clark, King Ferry.

HOTEL DEWITT,

Genoa, N. Y. Charles Carson, Proprietor. First class accommodations. Rate $1.50.

GOODRICH HOUSE,

A. N. Green, Proprietor, (Successor to P. Grover,) Main street, Moravia. Electric lights, steam heat, livery in connection, free 'bus to trains.

CLINTON HOUSE.
ITHACA, N. Y.
GRANT MAC DONALD, Manager.
A first-class hostery newly rebuilt and furnished. Rates, $2.00.

THE KENDALL HOUSE,
U. A. SPAFFORD, Proprietor,
KING FERRY, N. Y.
Rates reasonable; accommodations first class.

GEORGE SLOCUM,

Genoa, N. Y. Office hours: until 9 a. m.; 6 to 8 p. m.

FRANK E. HOWE, DENTIST,

136 East State Street, Ithaca.

Teeth filled without pain.

DR. J. W. SKINNER,

Homœopathist and Surgeon, Genoa, N. Y. Special attention given to diseases of women and children. Cancer removed without pain by escharotic. Office at residence.

DR. WILLIAM FROST,

Surgeon Dentist. Preserving the natural teeth a specialty. Teeth extracted without pain, using liquid gas. Perfectly harmless. Office over postoffice, Moravia, N. Y.

C. A. Ames, Notary Public,
Genoa, N. Y.
Legal Papers Drawn: Blanks Furnished.
Office in Tribune Building.

CHARLES J. HEWITT, President.
C. B. KING, Vice President.

The CITIZENS BANK
OF LOCKE, N. Y.
Transacts a General Bank Business
Money Loaned on Mortgages.

3% interest paid on certificates of deposits.

TAKE CARE

of your teeth. Your health and appearance require it. What looks worse than ugly, decayed teeth? No good feature is more prominent than nice teeth. Do yours need attention? Consult me.

Fillings that stay	50c and up
Gold Fillings	$1.00 "
Artificial Teeth	$5.00 "
Gold Crowns	$5.00
Extracting, painless	25 cts

H. M. Dommett, Dentist,
UNION SPRINGS, N. Y.
At Poplar Ridge every Monday.

FOR SALE—2 good work horses. Call at Venice Center blacksmith shop.

Jacob Garland's Ghost.

BY PHILIP LITTLE.

"WHAT do I know about ghosts? Well, not much, perhaps, but I'll tell you of an experience of a friend of mine, and you can explain it as you like," and the speaker, a tall, thin, cadaverous-looking man, unwound himself from his chair, walked to the fire, took up a live coal in the tongs, lit his pipe, reseated himself, crossed one leg over the other, and having taken a sip of hot whisky, prepared to commence his tale.

He was one of six or seven seated in front of a great open fire in the kitchen of a smart roadhouse, hardly to be dignified with the name inn, in western Missouri. The month was November; it was a dreary, wet, blowy night, and the rain beat against the side of the house heavily.

Now and then a shutter, loosed from its fastenings, banged fitfully, almost complainingly, against a window. None of the party moved to make it fast, however, as the warmth of the large fire had charms of a more potent nature.

"As I said," continued the long man, "you can explain it as you choose; I can only tell the story. Landlord—"

"The story, the story," chorused his audience as they drew their chairs in a half circle closer to the fire and the story teller.

"A friend of mine," began the long man quietly, "about a year and a half ago moved himself and family to a small mining town, where he was to take charge as engineer and superintendent of one of the lead mines of the group close by.

"After he had been there a short time there was a call for more hands, so he purchased a large, unoccupied house in a somewhat isolated position, the owner of which had died under suspicious circumstances some years before, and the house had been occupied by family after family in rapid rotation. They said the house was haunted. For a long time it had remained unoccupied, and the owner was willing to part with it for a song.

"It had belonged to an old man, Jacob Garland by name, who lived there with his wife and one colored woman named 'Luenshy.' Luenshy's real name was found to be Lucretia Maria Pendleton. The old couple lived a most retired life and Jacob Garland was understood to have accumulated quite a property.

"The house was a somewhat pretentious one, set back from the road and surrounded by a good deal of land. Besides the house there was a small barn, which, however, was empty. Directly back of the house, perhaps an eighth of a mile, was a graveyard.

"The old man was miserly, but no one knew what he did with his money, as there was no bank nearby, and he seldom left home, and then only for a short time.

"He appeared to have no relations, at least none who visited him.

"One day a stranger appeared in town and inquired for Garland's house. He rode a good looking horse and led another, upon which was strapped his pack. It was evident that he had traveled from a distance. He was tall and well made, with black hair and beard and dark eyes.

"Upon the house being pointed out, he rode up to the door; it was opened by Luenshy, whose black face took on a look of surprise when the stranger spoke. She ushered him in, however, and the door closed on them. After some delay it was again opened and Garland and the stranger appeared, and proceeded to the barn. The horses were stalled, and Garland and his guest walked back toward the house.

"Once they stopped, and the old man with bent brows, seemed to be saying something unpleasant, but a reply from the other seemed to stop him suddenly, and they moved on. The door closed on them, and that was the last seen of Jacob Garland.

"The next morning Bronxville received a shock, and a severe one. At about seven in the morning the door of Jacob Garland's house was suddenly thrown open, and Luenshy, her eyes protruding, hurried to the sheriff's house. She found that official engaged in the simple but useful occupation of chopping wood in the backyard, but her news brought his work to a sudden end, and hastily donning his coat to emphasize his official status, as it was not a garment he usually wore, he accompanied Luenshy on her return to the Garland home. From her excited words he gathered the following facts:

"The stranger who had arrived the day before was a distant relative of Jacob Garland's, she understood, but belonged to a branch of the family with which he had quarreled. He had supped with Garland and his wife, and then the two men had repaired to a room used by the old man as a den, where he shut himself up at times, and was not disturbed except for meals.

"That evening the door closed on the two and the smell of tobacco made itself apparent later. Garland did not smoke, so it was evident that the relative was making himself as comfortable as circumstances would permit.

"Mrs. Garland and Luenshy retired at their usual hour, and at that time voices were still to be heard in the room and apparently in amicable conversation. The next morning Luenshy was aroused by her mistress, who said that the old man had not slept in his bed. Together the two women went down stairs, and finding the door of the room closed, knocked timidly at first, then loudly, but without response. Summoning up courage, they opened the door, and there in the dim light, sat Jacob Garland dead, stone dead, with one hand on the table, the other hanging by his side.

"No marks of violence were on the body, but on the table were two tumblers which smelled of whisky, the only difference being that the one next to Garland had, with its smell of spirit, another odor of some foreign substance.

"This was the first real case of mystery which had occurred since Sheriff McGowan's inauguration into office, so he proceeded with as much state and dignity as he could summon upon such short notice. As few people lived in that part of the town, no one had noticed the hurried departure of the colored woman, nor did they meet anyone upon their return.

"Closing the door after him and turning the key solemnly—a quite unnecessary precaution, as no one would have thought of entering the house—he asked to be shown into the room where the body was. The hall into which the front door led ran the entire length of the house, and contained the stairs, a hat rack, on which hung a dilapidated coat and hat, Garland's outdoor apparel, two plain chairs, a long sofa and a small mirror.

"On either side of the hall doors led to four rooms, and it was to the first on the left that Luenshy ushered McGowan. There sat Jacob Garland, eyes staring, jaw dropped, one hand on the table, the other by his side. A small hide-covered trunk was on the table, of the kind used in the eighteenth century, highly studded with brass nails, the lid open, the contents gone. On a slip of paper in front of the trunk, pinned to the table with a small, beautifully made and highly-engraved dagger were the following words in a clear, bold hand:

" 'The contents of this trunk will be returned to the person from whom they were taken by force, and to whom they rightfully belong. The instrument used at the time is returned. As no one except Jacob Garland and the persons concerned know to whom the contents belong, and as Jacob Garland is dead, there will be no use in attempting to trace or discover the whereabouts of that owner or of the avenger of the wrong.'

"Beyond this there was no trace of any description which would lead to even following the perpetrator. Not a mark was on the floor of house, stable or ground. The latter was hard and the horses' feet had evidently been covered. He had gone more mysteriously than he had come. His name had not been mentioned by Garland; he had simply referred to him as 'Henry,' and Mrs. Garland had inferred from something that had been dropped in conversation that he belonged to the branch of the family with which Jacob Garland had quarreled.

"Jacob Garland was buried in the old graveyard back of the house. The matter drifted and passed out of men's minds. Mrs. Garland, taking Luenshy with her, moved away, and the house was closed and remained unoccupied for some five years.

"Suddenly Mrs. Garland returned to Bronxville, and with her came Luenshy, apparently no older. Matters went along in their ordinary course, except that the neighbors occasionally dropped in on Mrs. Garland and soon strange stories got about, as stories will.

"The house was haunted. Old Jacob Garland, at night, when all was still and dark, would come from his grave. His steps would be heard tapping along the board walk which led to the front door. Mrs. Garland showed no fear, but simply said: 'Luenshy, let your master in.'

"Luenshy, with all the superstition of her race, would go to the door and open it, her head averted, for her teaching was that one must not look on the face of a departed spirit.

"At another time his steps would be heard descending the stairs. 'Luenshy, let your master out,' would be uttered in the calm tones of Mrs. Garland, and the negress, as before, with head turned away, opened and closed the door on the departing spirit of her dead master.

"After a time Mrs. Garland died, Luenshy disappeared, and the house was once more closed, only this time it bore a sign, 'For sale or to let.' Family after family tried it and gave it up. Finally my friend, as I have said, bought it, and prepared to rent it.

"One, two, three families moved in and moved out. The last one only waited one night, but that was the night of Jacob Garland's spiritual visitation, and it apparently sufficed.

"My friend was in despair. He did not know which way to turn, and when a young blacksmith of powerful frame and steady nerves offered to stop in the house and try to lay the ghost by fair means or foul, his offer was accepted with delight and gratitude.

"The blacksmith, taking with him a lantern, unlighted, matches and an ax and shotgun, shut himself into the house, took his post in a small room on the second floor that commanded both flights of stairs, the one to the third floor and attic and the flight leading down to the hall. Here he waited patiently as the hours stole by without a sound.

"Suddenly he is aroused by a gentle step coming from the short attic flight to the third floor. It is the tap of a slippered heel, as had been described by the many occupants. It turns and starts down the second flight toward his hiding place. Slowly but steadily it descends, and a cold, creepy sensation felt for the first time, takes possession of our waiting blacksmith.

"Down, down, down, come the steps. Will it enter his room? He can not move hand or foot, and the steps are getting nearer and nearer, more and more distinct, down and yet down, but he cannot stir. The steps pass and commence on the lower stairs. Now or never, he pulls himself together by a supreme effort and succeeds in scratching a match.

"It is a small thing, but it brings relief, and he lights his lantern, seizes his gun, opens the door and flashes the light out on to the staircase. For a moment he sees nothing, but the steps continue to go down. He throws the light on to the stairs, and there, half way down, his astonished eyes light on—what do you think, gentlemen? Nothing more or less than an enormous rattlesnake, slowly making its way toward the open door.

"Such was Jacob Garland's ghost, and as such you may be sure it was quickly laid. The nest was found next morning in the attic, and several young ones followed their parent to another world. It had lived with its families for years up under the eaves, descending only at night, it was said, for water.

"Now, landlord, fill up the glasses again, and let us all drink to Jacob Garland's ghost, and then to bed, for the hour is late. 'To departed spirits.' Good night, one and all, good night."

At breakfast the storm had disappeared, and all nature smiled under the warm autumn sun. Many were the jokes and comments on Jacob Garland's ghost, but Jacob Garland's death remains, and probably will remain forever, unexplained.—Boston Globe.

How to Avoid Trouble.

Now is the time to provide yourself and family with a bottle of Chamberlain's Colic, Cholera and Diarrhoea Remedy. It is almost certain to be needed before the summer is over, and if procured now may save you a trip to town in the night or in your busiest season. It is everywhere admitted to be the most successful medicine in use for bowel complaints, both for children and adults. No family can afford to be without it. For sale by J. S. Banker.

Visit Yellowstone Park

In 1902. Season runs to Sept. 15. This Park is, beyond argument, the Finest Pleasure Ground in the World, as Congress intended it should be. New hotels have been built and the Government has been constructing new roads and greatly improving old ones, so that tourists can visit the Park with more comfort than ever before. There is a gradual increase of visitors to the Park from year to year, and one can remain as long as one pleases.

The hotel rates are $4.00 per day for seven days, $3.00 per day after that time, and stopovers are allowed without increased charge for transportation. The hotels and service are first-class in every particular and modern—steam heated, electric lighted, etc., in appointments.

The geysers never were playing better, the trout fishing never was finer, and the opportunities for genuine pleasure and profit in sight-seeing were never greater than they are in 1902. The Northern Pacific runs its trains direct to the Park boundary near Mammoth Hot Springs, the capital of the Park.

For six cents I will send our "Wonderland 1902" which has a chapter on the Park; for 25 cents I will send "Yellowstone National Park," an illustrated and descriptive book relating entirely to the Park; for 50 cents I will send "Wild Flowers from Yellowstone," "a thing of beauty and a joy forever." CHAS. S. FEE,
General Passenger Agent,
Northern Pacific Railway, St. Paul, Minn.

If you are particular about your job printing, try THE TRIBUNE print.

The best strength maker is our Beef, Iron and Wine, which is made of the best quality of beef and wine and contains the proper amount of iron. It is especially good for tired, run down women and elderly people. Full pints 50c at Sagar drug store Auburn.

The Spring Weather

calls for a change in your Clothing. We are prepared to supply all you need for spring wear.

Light Weight Overcoats

The newest and latest in

Nice Spring Suits

Our reputation of the past 63 years makes the best endorsement of our goods and prices.

Barker, Griswold & Co
87-89 Genesee St.
AUBURN, N. Y.

Second-hand School Books.....

A great saving at

Banker's Drug & Book Store

Also all kinds of School Supplies Crayons, Ink and Pencil Tablets, Black-board Erasers, etc.

Full Line New School Books

Remember, at the

Drug and Book Store,
GENOA.

SHERWOOD
MAKES GLASSES THAT FIT THE WHERE OTHERS FAIL.
OPTICIAN.
SPECIALIST IN LENSES FOR THE EYE
DIFFICULT CASES OF DEFECTIVE VISION DESIRED
ARTIFICIAL EYES INSERTED. EAR PHONES FOR THE DEAF. HEADACHE CURED.
BROKEN GLASSES REPAIRED WHILE YOU WAIT.
19 GENESEE ST OPP D. M. OSBORNE & CO
AUBURN, N. Y.

50 YEARS' EXPERIENCE
PATENTS
TRADE MARKS
DESIGNS
COPYRIGHTS &C.
Anyone sending a sketch and description may quickly ascertain our opinion free whether an invention is probably patentable. Communications strictly confidential. Handbook on Patents sent free. Oldest agency for securing patents.
Patents taken through Munn & Co. receive special notice, without charge, in the
Scientific American.
A handsomely illustrated weekly. Largest circulation of any scientific journal. Terms, $3 a year; four months, $1. Sold by all newsdealers.
MUNN & Co. 361 Broadway, New York
Branch Office, 625 F St., Washington, D. C.

25,000 NEW WORDS

are added in the last edition of Webster's International Dictionary. The International is kept always abreast of the times. It takes constant work, expensive work and worry, but it is the only way to keep the dictionary the

STANDARD AUTHORITY

of the English-speaking world. Other dictionaries follow. Webster leads.

It is the favorite with Judges, Scholars, Educators, Printers, etc., in this and foreign countries.

A postal card will bring you interesting specimen pages, etc.

G. & C. MERRIAM COMPANY
SPRINGFIELD, MASS.
PUBLISHERS OF
WEBSTER'S INTERNATIONAL DICTIONARY.

THE GENOA TRIBUNE

FRIDAY MORNING, JUNE 13, 1902.

Nature Study.

FROM THE SCIENTIFIC AMERICAN.

Prof. Bailey of Cornell University gives a weighty answer to the question: "What is nature study?" It is, he says, a point of view, the acquirement of sympathy with and interest in the natural world around us. We live in this world, and the better we fit it the better for us. It is for this reason that nature study deserves a place in the school studies of children. Primarily, the object of nature study is not the acquisition of mere information. Nature study is not "method" in the sense that the word is used in pedagogy. In another sense scientific method is of the very essence of nature study, it would seem. A child asks: "How old is the world? How long have men lived on it? Why has a tiger stripes? Why do certain flowers have exactly such shapes and no others?" To answer these questions the child must be made to comprehend the methods at the base of geology, zoology, botany. And in this sense it would seem that method is of the very essence of nature study.

The object of such studies is not to make the child a specialist or a scientist. It is to make him a citizen of the world he lives in—to interest him in plants and birds and insects and running brooks. The crop of scientists will take care of itself. Much is often unwisely sacrificed to a so-called "thoroughness"—which, in many cases takes the form of a perfunctory drill in mere acts. Accuracy is, of course, a prime requisite of all good teaching, but it is necessary, first of all, to awaken genuine interest. The first essential is direct, discriminating, accurate observation. The next is to understand why, and the third is the desire to know more. The final result should be the development of a keen personal interest in every natural object and phenomenon.

It is a remarkable record made on English railways in 1901, that there was not a passenger killed. This, indeed, is the first record of its kind on the English roads. There are no such records in the United States. Comparison of railway statistics in the two countries is interesting. There is a vast difference in railway mileage. Great Britain's total, according to the statistics of 1900, is but 21,855 miles, while the United States' total is 193,345 miles. But in that year our railways carried 576,865,230 passengers, against Britain's 1,142,276,683. A reason for the large discrepancy is that while most of the suburban travel in Britain is on the railroads, in this country it is greatly divided among trolley lines. The immunity from fatalities in the English record is most significant, when it is borne in mind that it occurred on a railway system where nearly twice our number of passengers is handled on less than an eighth of our stretch of rails.

An example of what one man can lift and carry in a day of ten hours, is found in the recent work of laying the new rails on the Erie in the yard here. The new rails are 33 feet in length and weigh 90 pounds to the yard, making a total weight of 990 pounds to the rail. Gangs of eight men, four pairs, armed with tongs for clutching the rails, lift and carry these rails into place where they are spiked. As a special effort one day recently, these eight men lifted and carried 629 of these 990-pound rails. A total weight of 622,710 pounds or nearly 311½ tons each man would lift and carry nearly 77,839 pounds or nearly 39 tons. Each rail was carried an average of 50 feet, making a total of 21,460 feet or nearly six miles. How many of our readers could carry 39 tons nearly six miles in a ten-hour day?—Deposit Courier.

By the way, the prevalent impression that the Mormons are on the decline and that polygamy has been stamped out, is not sustained by the facts. The census returns establish the contrary. In the last ten years, according to the official figures, the number of Mormons in this country has more than doubled, and this is something that cannot be said of any of the orthodox churches in the land.

The one thing about the peace in South Afsica which will work a general revival of business throughout the world is the resumption of gold mining in the Transvaal, which when restored to normal peace conditions will add nearly one hundred million dollars annually to the primary money supply of the commercial nations. But as the effects of a suspension of the mining operations were slow in being felt, the effect of a resumption will also probably be slow.

Hull and Talladay Again.

Several residents of Cato who lost some time and money by writing pen letters for Hull and Talladay of Auburn, brought an action against that firm Tuesday before Justice Turner at Cato. The claims of five people were assigned to the person who brought the action and the amount involved was $40. After the plaintiff and witnesses had been sworn Mr. Talladay took the stand and is reported as showing a remarkable state of mind. He failed to remember anything about the contracts, or the signatures thereto or who signed them. He didn't remember any of the numerous clerks or where they were now or anything else. The justice granted a non-suit, the plaintiff to pay costs. It is stated that a number of the firm's clerks will be subpoened as witnesses in a new suit to be commenced.

The Elm Grove Tavern.

The Elm Grove House at South Lansing was the scene of great festivity last evening. Landlord McIntyre, since taking possession of this property, has expended a considerable amount of money in repairs, alterations and fixtures, and last evening a large number of invited guests were in attendance at his formal opening. The lyceum orchestra of Ithaca was in attendance to furnish music for the reception and dancing and punch was served in the back parlor. Supper was also served to those who desired in the dining room below. The hotel has been re-named the Elm Grove Tavern, in honor of the days of long ago when it was known far and wide as one of the best taverns in this part of the state, and Landlord McIntyre may be justly proud of his property. It is first class.

To Build Automobiles at Groton.

Arrangements have been made with the Conger Manufacturing Company at Groton whereby the manufacture of the automobile invented by Mr. Stolz will be commenced very soon. The shop will be located on the second floor of one of the new buildings and the special machinery required for the work will be purchased at once. A number of skilled mechanics will be employed in the automobile shop and Mr. Stolz promises that the business will be developed as soon as possible. He will move his family to Groton and give his personal attention to the business.

The Ovid Bank Case.

The nine indictments which are still standing against J. B. Thomas who was cashier of the defunct Ovid bank, were not brought on at this week's term of Seneca county court, on account of the absence of an important witness, and the case will now go over to the September term. The work of settling the affairs of the bank is progressing slowly. A judgment of $105.81 was recently filed in Cayuga county against T. R. Gibson and Henry Garrison, in favor of Benjamin Franklin, Hugh McGhan and George D. Leonard, as trustee of the bank. The face of the note was fo. $77.26. dated January 1, 1902.

The Cayuga County Fair.

The Cayuga County Agricultural Society, which is now the name of the Moravia fair association, has received $1,000 from the State, and arrangements are now being made to hold the biggest fair in September that Southern Cayuga has ever seen. Treasurer Black is in receipt of the state appropriation.

The series of accidents, crimes, conflagrations and other things destructive of human life and property which apparently commenced with the dawn of the new century, continues without any abatement. On Tuesday night a cyclone swept the entire length of central Illinois, destroying villages and cities, killing many people and injuring thousands. Verrily 1902 will be a record breaker for all sorts of casulties.

Your
Bumps
Fit.

Ever buy a stiff hat? Ever get one that rocked around your head—bumps like a robin on a fence picket? Didn't it make you nervous until the hat became settled down to the shape of your head? But—when you buy hats of us, it don't happen that way, I know how to so shape a hat that it adapts itself to the irregular outlines of your head, and the new one you'll mistake for your old one.

Stiff Hats.....$1.50 to $3.
Soft Hats.....50c to $2.50
Caps.....25c and 50c
Straw Hats.....50c to $2.00

ARMISTEAD'S HAT STORE
Just a step from Genesee.
No. 1 State, St. Auburn.

SMITH'S

FOR
MEN, BOYS and CHILDREN!
All Brand New Goods.
SMITH'S STORE GENOA

Lecturette on
Silver Spray Flour.

BREAD EATERS and bread makers who like to see the appetizing loaf and enjoy a meal with healthful, nourishing bread on the table—may you take my good advice and make the above mentioned bread from a flour—Sullivan's Silver Spray—that you can be confident is scientifically ground, absolutely clean, and thoroughly reliable.
Ask your grocer for it.

SULLIVAN & MULVANEY,
THE SOUTH STREET MILLS, GENOA, N. Y.
Feed of all kinds on hand. Custom work solicited.

Last Chance!

Your account with O. M. Avery is left with F. W. Miller. If you settle within 30 days you will accommodate me and save costs of forcing collection. This is final.

O. M. Avery.

Hynes' Shoes
Are the Stuff.

If you want something in a Boy's Shoe that will stand the outrageous wear youngsters give their shoes, look up Hynes. He has the best shoes in town for everlasting wear and small prices.

Little Men's, 75c to $1.50
Boys' Shoes, $1 to $2

D. A. HYNES,
57 Genesee. The Shoe Man. Auburn, N. Y.

PUT IN SCREENS AND
KEEP OUT FLIES.

A screen that fiits your windows will give your house so much comfort that you can't help but appreciate its advantage.
We keep Screens that are sure to fit all standard sizes.
They are made with strong frames and covered with extra weight evenly woven wire.

G. S. Aikin, King Ferry.

The Village Notes

News Picked Up by the Tribune Reporters. Personal Items, Etc. Genoa Not Near So Sleepy As Some Would Have It Known.

—Fred Dodd took Charles Carson's colt to Cortland, Tuesday, where he will be fitted for racing during the summer.

—Brooms and dustpans are used by many people to rid the tree trunks of the multitude of caterpillars that infest them. There is nothing so effective as that circle of axle grease. Don't wait. Use it now. It is not expensive.

—The town bond case was to have been argued in the Court of Appeals this month, but owing to the illness of Mr. Storke, who was preparing to present the case on behalf of the town, the argument has been postponed until the September term of the court.

—Reports of a case of smallpox in Moravia have gained extensive circulation this week. The rumors are without foundation. Thursday afternoon Health Officer F. B. Ryan stated that there was not a single case in town nor did he expect any.—Register.

—A farmer who names his farm and places a neat sign on his buildings, giving the name of his farm and his name, henceforth takes more pride in keeping his property in attractive shape. Such signs are of particular interest to strangers driving through the country.

—Oscar Lowe had the misfortune while unloading a can of milk at the milk depot recently, to slip and fall in such a manner that the entire can came down and struck him across the muscles of the right arm severely bruising them. Hence he is carrying his arm in a sling.—Locke Times.

—George W. Lester died at his home on Aurora street, Friday, May 30. The deceased was in his 62nd year and had been sick but a short time. He leaves besides his widow, two daughters, Mrs. Fred Brock of Perry, and Miss Sylvia Lester. Rev. C. G. Langford officiated at the funeral services held at the late residence Monday and burial was made at East Venice.—Moravia Register.

—The journeying of the little tree frog is widely extended. We hear their call from orchards, and distant woods. The voice passes through several changes in tone, as the age increases. Late in the fall a few of the wanderers will find their way back to the pond where they began life, ready to inaugurate proceedings for the new frog colony for the coming year.

—W. H. Cooper has his park and pavilion in readiness to rent for parties and picnics during the summer. It is a very pleasant place, handy to railway station and steamboat landing. Also a cottage where lunches can be served and refreshments kept on hand during the summer evenings. Ice cream, hot popcorn and all kinds of soft drinks, cigars, etc., furnished. Address, W. H. Cooper, Union Springs, N. Y.

—The following is related as a fact: A man and woman called at Dr. Fernald's office in Norwich Saturday and said to that good natured gentleman, "Doctor, we want to ask you a question." "All right," replied Dr. F., "what is it?" "We saw in the Sherburne News that a new disease had broken out in Sherburne called pingpong, and as we're intending to go to that village on a visit, we wanted to know if the disease is catching?" The doctor repressed an audible smile and told the couple he didn't think it was contagious, but advised caution in keeping away from any of those who had it.

—The assessor is now on the war path.

—A. J. Merritt was at Cortland on business Friday.

—D. W. Smith was in Syracuse on business Monday.

—Constable Norman is on jury duty at Auburn this week.

—A. W. Baker visited relatives at West Dryden Saturday last.

—Otto Spencer of Union Springs was in town on business Tuesday.

—John L. Welty of Auburn spent Sunday with his family here.

—The Bool Co. makes a special announcement on the 8th page this week.

—Pearl Hunter has returned from his visit with relatives at Fayette.

—I. P. Hazard, jr. of Poplar Ridge was in Genoa Tuesday on business.

—F. W. Miller was in Syracuse Wednesday to purchase goods in the hardware line.

—M. C. Cranson and family of Groton were calling on friends in this vicinity a day or two last week.

WANTED—Man for general farm work. Good wages for a good man.
G. W. ATWATER, Atwaters.

—Paul Henry and wife have moved from Groton to Locke, and were visiting friends here Saturday.

—Chas. Lester and George Main returned Monday evening from a fishing trip and reported excellent luck.

—Mrs. J. S. Banker is spending a few weeks with friends at Canandaigua, Rochester and other places.

—D. F. Smith and family have moved into town and he is working with D. W. Gower at carpenter work.

—The medicine company show closed with a "full house" Monday night and moved next day to Venice Center.

—Theo. A. Miller has engaged to paint Chas. G. Miller's house, barn and out-bildings. F. W. Miller is assisting him some.

—Mrs. Phebe Twining of King Ferry boarded the stage here Wednesday evening for Freeville, called there by the death of her sister.

—Mr. and Mrs. W. C. Rogers and little daughter of Freeville were guests at A. A. Mastin's Saturday and Sunday, returning home Monday morning.

—Bert Wilkins and wife have moved here from Freeville and at present are stopping with Mr. Wilkins' parents. He has employment at the tile yard.

—George Boyer has sold about 30 acres of timber on his farm south of this village to Henry Smith of Ithaca. The consideration was about $1600.00.

—It is reported that Frank Hunter met with an accident Wednesday, being run over by a lumber wagon in a runaway. He was bruised up considerably.

—Announcement is made of the approaching June marriage of Dr. Trafton Leroy Hatch, house surgeon of St. Joseph's hospital, Syracuse, to Miss Annamae Murray of King Ferry.

—This is indeed a strange world. A prisoner died in the county jail at Ithaca yesterday from consumption. He was about 40 years old and had no home, no relatives or friends, could not tell where he was born, neither did he know for certain what his own name was. He had been a tramp for thirty years.

—On another page will be found a reproduction of a photo of the monument erected on the battlefield of Gettysburg in honor of the 111th regiment. Next week a short sketch of Cowan's Independent Battery will be given, together with their monument. These two organizations were composed largely of Cayuga county boys.

Society Notes.

Preaching at Presbyterian church every Sabbath morning at 11 o'clock. Sabbath school at 12 o'clock. Evening service at 7:30 o'clock. Mid-week prayer meeting every Thursday evening at 8 o'clock. Children's Day exercises will be given on the evening of June 22. Preparations are now being made to give a pleasant and instructive program on that evening. Be sure to hear the children sing and speak. The Sunday School association met in the church on Tuesday afternoon and evening. There was a good attendance although the weather was very inclement. All the speakers on the program were present. At 5:30 luncheon was served in the parlors of the Baptist church by ladies representing both Sabbath schools. This was the most refreshing part of the program and the ladies deserve great credit for it. The visiting delegates went away expressing their appreciation of the kind treatment they had received at the hands of the Genoa people.

Five Corners.

J. Q. Hollister of Coxsackie is ill with erysipelas.

Miss Eliza Clark of King Ferry spent the week at Oscar Hunt's.

Miss Mazy Morey of Auburn is visiting her parents, John Morey and wife.

Miss Lillian Stephenson of Moravia is visiting her parents, T. Stephenson and wife.

Miss Sarah Ferris who has been sick for a number of weeks is showing little improvement.

Jay Smith and wife, J. D. Todd and wife and Mrs. G. M. Jump attended the C. E convention at Union Springs last Thursday.

Want a Cistern?

I am ready to build first class cisterns to order.
A. J. MERRITT, Genoa.

We are headquarters for paint of all kinds Whitcomb's, Locke.

SPECIAL NOTICES.

Advertisements under this head are five cents per line. Seven words make a line. Everybody reads these.

If you have something people want,
Stored away within your cellar,
And if you want to sell the stuff
Why don't you tell a feller?

FOR SALE—One good work mare, 13 years old. Inquire of
B. J. BRIGHTMAN.

WANTED—Man for general farm work. Good wages for a good man.
G. W. ATWATER, Atwaters.

100 bushels seed buckwheat for sale. A. LANDON, Poplar Ridge.

FOR SERVICE—A full blood Durham bull. S. C. FRENCH.

Seed buckwheat, potatoes, oats and elm plank for sale.
J. D. TODD, Five Corners.

An experienced middle-aged woman can hear of a good situation to do general housework in Auburn, by calling on MRS. WM. LEONARD, two miles north of Genoa.

FOR SALE—6,000 feet pine lumber, McCormick corn harvester, power potato and orchard sprayer, incubator and brooder, 32 feet hen house, 16 colonies Italian bees, horse rake, cultivator, weeder, baled straw, etc.
tf E. R. NEWMAN, East Genoa.

FOR SALE—Seed buckwheat. Inquire of FRANK H. WOOD,
Venice Center, West Hill.

Full pint bottles of Beef, Iron and Wine 44c at Whitcomb's, Locke.

A. M. Seekell, the lawyer and insurance agent, of Union Springs is at his office in the Mastin Block, Genoa, every Wednesday.

Bed Bugs! One application of Doom for Bed Bugs destroys both the eggs and the bugs. 25 cts at the Sagar drug store, Auburn.

Stock and poultry food, sheep dip at Whitcomb's, Locke.

FOR SERVICE—A Durham bull from a milk strain. Fees 75c per season.
HUNT BROS., Five Corners.

FOR SERVICE—2-year old bull, fifteen-sixteenths Guernsey; terms $1 in advance. Positively no business done after dark.
15jly T. MASTIN, Genoa.

New bicycles and bicycle sundries at E. B. Beebee's.

Full blood registered Jersey bull for service. W. A. COUNSELL,
Goodyears.

THE CROSSETT SHOE .. .. ..

For gentlemen is one of the most Artistic shoes made—you want a pair For summer; they are easy and Durable. **Prices $3, 3.50, 4.00, 5.00.**

I am also agent for the Utz & Dunn ladies' shoe, and carry A large assortment to pick from.

M. D. GRAHAM,
MORAVIA, N. Y.

Hamilton's Medicines.

They are phenomenal, particulary his Autumn Flower. It is an extraordinary prescription, not a patented medicine. It cures female complaints, overian inflammation, ulceration, falling displacement, spinal pains and weaknesses, nervous dyspepsia, bloating, irregular, suppressed or painful periods, faintness, bearing down feelings, in fact, all the ailments peculiar to women.

No prescription or medicine has ever made so many cures out of every thousand patients as Hamilton's Autumn Flower. Hundreds of women say so. They are advising their friends in all sections of the country. "You go to Chemist Hamilton; his medicine cured me, it will you."

Thousands who have been thoroughly discouraged, believing themselves to be incurable, those who have doctored for years, and unrelieved have either gone to him or written to him, and his medicines have promptly cured them. People twenty, thirty and fifty miles from Auburn are talking of Hamilton's great Autumn Flower.

You can find him by the big golden yellow sign over the door at 51 Genesee St., which reads, "Hamilton's Drug Store." (Auburn Daily Advertiser)

Want Every Farmer

to know that we have and will keep on hand a complete and down-to-date line of Farm Implements, such as

Mowers, Reapers, Binders, Harrows, Corn Huskers,
WALKING AND RIDING CULTIVATORS.

We are also agents for the celebrated McCormick Corn Huskers. We also guarantee price on Binding Twine. Will take in trade anything from an old wagon shoe to a spinning wheel.

MURRAY & McCORMICK,
King Ferry, N. Y.

New Goods
To meet every summer need.

There is a satisfaction in doing small things well, but greater is the pleasure in meeting large demands fully. Our stock is not limited, but in most generous quantities. But it is not alone variety you will find in this store—Values are here as well.

CARPETS AND MATTING.

Don't forget we have a large assortment of beautifully designed Carpets and Mattings. Lace Curtains from $3 to 50c pair.

Grocery Department--Regular Prices.

Best H & E Sugar	4½ to 5c	1 pound Baking Powder	15c
Fancy Golden Rio Coffee	15c	Best Pepper and Ginger	10c
Fancy O G Java and Rio Mixed	23c	Fancy Full Cream Cheese	14c
Arbuckles Coffee	10c	10 bars Soap for	25c
Best Jap and Oolong Teas	48c	Fancy Herring, box	15c
Seward Brand Salmon, per can	12c	Fancy Halibut, pound	10c
4 cans Corn for	25c	3 pounds Raisins for	25c

Come where you can get quantity, quality and prices, prompt and efficient service, and you will save time as well as money. Yours for business,

H. P. MASTIN, + + GENOA.

MEN'S AND BOYS' Clothing

You'll be discarding your Overcoat very shortly now, then you'll want a smart new suit, of course. It's time to give us your order so that you're not caught napping, when you want the suit. We have a wide variety of particularly Handsome Suits to show you. And there's a good deal of

Boys' Clothing

about in this Gardner stock—all handsome, stylish, well made and moderately priced.

GARDNER the Clothier

28 State Street, Auburn, N. Y.

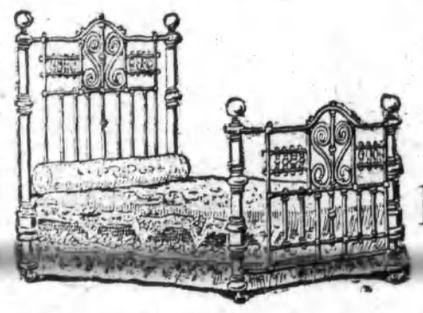

Iron and Brass Beds, Parlor, Library Furniture, Chamber Suits, Linoleums, Oil Cloths, Etc. Call and see our line. Baby Carriages at half-price to close out.

BRIXIUS & CHAPMAN,
48 and 50 Genesee St.
Auburn, N. Y.

Low Rate Excursions

via the

NORTHERN PACIFIC RAILWAY

to the Northwest

During the summer. Just what you want. Write at once for particulars, to CHARLES S. FEE, General Passenger Agent, St. Paul, Minn.

NEW YORK TRIBUNE FARMER

FOR EVERY MEMBER OF THE Farmer's FAMILY

Established in 1841, for over sixty years it was the NEW YORK WEEKLY TRIBUNE, known and read in every State in the Union.

November 7, 1901, it was changed to the

New York Tribune Farmer

a high class, up-to-date, illustrated agricultural weekly for the farmer and his family—

PRICE $1.00

a year but you can buy it for less. How? By subscribing through your own favorite home newspaper, The Genoa Tribune. Both papers one year for only $1.55. Send your order and money to THE TRIBUNE, GENOA, N. Y.

☞Sample copy free. Send your address to New York Tribune Farmer, New York City.

CHICAGO & ALTON R. R.

REDUCED RATES TO

Colorado, Utah, California, Oregon and Washington.

Send for particulars to

J. W. DONALD, D P A 1128 Prudential Building, BUFFALO, N. Y.

A SON OF THE KING.

He stood in the palace courtyard, straight as a poplar, and fair
As the golden glow of the sunlight that shone on the marble there.

With a look of proud disdaining, he saw at his feet crouched low
An old and fear-struck beggar, bent to avoid the blow.

Burning with angry passion, the prince's voice rang free:
"How cam'st thou here in the courtyard, where beggars may not be?

"Some guardsman must have nodded, that thou within should'st slip;
The guard shall rue his folly, and thou shalt taste the whip!"

Trembling and panting with terror, the old man raised his head:
"Yea, strike your blow," he murmered, "What matter if I be dead?

"Gone is the kingdom's glory if thou can'st do the thing!
Thou, the Prince of the people! Thou, the son of the King!"

The whip fell from his fingers, the Prince bowed low his head;
He raised upright the aged form, in humble accents said:

"Well may the kingdom tremble, when I forget and bring
Dishonor on my knighthood and my royal sire, the King!

"'Tis well that thou, the humblest, to me this lesson bring—
I dare not be ignoble, I am the son of the King!"

Long, long ago the palace with age was darkened gray,
And long the Prince and beggar have slept the years away.

To us the message cometh still true and wondrous clear,
And stronger grows and sweeter, as year succeedeth year.

We dare not be ignoble! We must be true and great!
We dare not be unworthy of our royal, high estate.

Guard, guard o'er word and action, lest ye forget and bring
Dishonor on your knighthood, on your royal sire, the King.

For know ye not your station? Then ask each living thing,
And hear: "Ye are God's children, the children of the King!"
—Isabella R. Hess, in Jewish Messenger.

Real Test of Wealth.

Parvenu — I hear the Newriches claim to be better off than we are.

Mrs. Parvenu—That's perfectly ridiculous. Everybody knows we have more money. Why, we receive twice as many begging letters as they do. —Town Topics.

Fortune's Favorite.

Tom—I wish that I had Joe's good luck.

Dick—So he's generally lucky?

Tom—Lucky! If he walked out of a window in his sleep at dead of night there would be another man going by below carrying a feather bed.—Puck.

Pessimism.

The weather bureau soon will change
Its ever-melancholy song;
Instead of blizzards, 'twill predict
The super-heated wave, ere long.
—Washington Star.

BROTHERS IN ART.

New Arrival—What should I charge for teaching ze pianoforte?

Old Stager—Oh, I don't know.

N. A.—Vell, tell me vot you charge.

O. S.—I charge five guineas a lesson.

N. A.—Himmel! How many pupils have you got?

O. S.—Oh, I have no pupils.—London Punch.

Natural Conclusion.

Patience—Did that Miss Fusanfeather's parents keep a paint store?

Patrice—Not that I know of; why?

"I heard some one say she got her complexion from her mother."—Yonkers Statesman.

He Thought So, Too.

She (shyly)—You know it is said that it is not good for man to be alone.

He—Yes; I've often thought of that. I've about made up my mind to buy a dog.—Yonkers Statesman.

Very Convenient.

Brown—You never know the worth of a wife until some great trouble befalls you.

Merrit—Yes, it's so nice to lay the blame on her.—Tit-Bits.

One Sure Sign.

"Heavens, is that an earthquake?"

"No; it's the old man shakin' with the spring chills!"—Atlanta Constitution.

☞Democrat & Chronicle, 55c.

The "North Coast Limited."

of the Northern Pacific which, in its two seasons of service has justly obtained the reputation of being the "Crack Train of the Northwest," was again placed in commission May 4, 1902.

This train replaced trains 11 and 12 and the twice-a-day through train service is maintained, as heretofore.

The "Limited" runs between St. Paul and Portland, via Butte, Spokane, Seattle and Tacoma as in previous years, and is electric lighted, steam heated and wide-vestibuled.

New, modernized Pullmans, the most advanced type of Tourist Sleeping cars, new Northern Pacific Railway Dining cars, the usual fine equipment of regular Day Coaches etc., and crowning all, the superb Observation cars of the Northern Pacific Railway at the rear of these trains, all together form a train unexcelled anywhere. It is worth something to see the Northwest on a train like this. Passengers having paid for first-class Pullman berths have the privilege of the Observation car and its fine library and reading room free, others holding first-class tickets pay a small fee for the privilege.

This train carries the eastbound Yellowstone Park travel and the Park Pullman during the Park season, May 30 to Sept. 15.

Send six cents for "Wonderland 1902" to Chas. S. Fee, General Passenger Agent, St. Paul, Minn.

TRIBUNE and 3-a-week World $1.65

DR. FENNER'S KIDNEY and Backache CURE

All diseases of Kidneys, Bladder, Urinary Organs. Also Rheumatism, Backache, Heart Disease, Gravel, Dropsy, Female Troubles.

Don't become discouraged. There is a cure for you. If necessary write Dr. Fenner He has spent a life time curing just such cases as yours. All consultations **Free.**

"I had severe case of kidney disease and rheumatism, discharging bloody matter Suffered intense pain. My wife was seriously affected with female troubles. Dr. Fenner's Kidney and Backache Cure cured us both.
F. M. WHEELER, Randolph, Ia."

Druggists, 50c., $1. Ask for Cook Book—**Free.**

ST. VITUS' DANCE Sure Cure. Circular, Dr Fenner, Fredonia, N. Y

D. L. & W. R. R.

Time Table from Ithaca.

In effect November 3, 1901.

Leaves Ithaca at 7 a. m. Arriving Owego 8:20 a. m., Waverly 8:54 a. m., Elmira 9:20 a. m., Corning 9:45 a. m., Bath 10:10 a. m., Buffalo 1 p. m., Cleveland 7:30 p m., Chicago 7:40 a. m., Detroit 7:45 a. m. Connects at Elmira with Penn. R. R. Arriving Williamsport 12:20 p. m., Baltimore 6 p. m., Washington, D. C., 7:15 p. m.

12 05 pm daily excepting Sunday, for Owego, Binghamton, Albany, Utica, Scranton, New York (Philadelphia week days). Pullman Parlor car and Cafe car from Owego. This is the fastest train from Ithaca to New York.

9 20 pm daily for Owego, Binghamton, Albany, New York. Sleeping car Ithaca to N. Y.

N. Y. Terminus—Christopher and Barclay Sts.

Train arrives at Ithaca 7 30 am from New York daily with sleeping car.

5 15 pm daily, from New York, Philadelphia and Scranton, arrive 11 00 am except Sunday.

Anthracite coal used. Baggage checked from residence in Ithaca to hotel or residence in New York, Brooklyn, Jersey City or Hoboken. For further information, tickets, etc., write ticket agent, 213 East State Street, Ithaca.

Lion Heel Plates.

Fit Heels Perfectly, Save Shoes wonderfully Reduce bills accordin'y Win praise immediate'y

Appreciated by ladies and gentlemen alike.

SAMPLE PAIR MAILED 10c.

LION HEEL PLATE CO. Ithaca, N. Y.

Sample Box, 15 pairs, prepaid, 75c

DR. DAY, Graduated Specialist.

Specialties:

Catarrh and Diseases of the Lungs & Throat, Liver and Sexual Organs. Also Positive Cure of the Liquor, Morphine or Opium Habit.

Cured at Your Own Homes.

EXAMINATIONS FREE AT THE

Osborne House, Auburn,
MONDAY, June 23, 10 a. m. to 8 p. m.

Goodrich House, Moravia,
TUESDAY, June 24, 9 a m to 6 p m

Ithaca Hotel, Ithaca,
WEDNESDAY, June 25, 9 a m to 8 p m

And every four weeks thereafter At his home office, 211 Powers block, Rochester, every Saturday & Sunday. Treatment if desired, not to exceed $2 per week. Special instruments for examining the lungs heart, liver and kidneys.

CURED HIMSELF.

Pronounced by his medical brethren an incurable consumptive, he was led to experiment with certain drugs and chemicals to save his own life. That he succeeded in doing and since then has cured hundreds of cases that were pronounced incurable.

WEAKNESS OF MEN AND WOMEN

treated with a prescription procured while in Paris from one of the ablest French specialists, that has proven a sure cure for all weaknesses from whatever cause, of the sexual organs of male or female patients. A sure remedy at an expense not to exceed $5 per week.

TESTIMONIALS.

While we have hundreds of them of the highest character, we seldom publish one. But few responsible parties desire them published. We invite all call and read references and testimonials of the best you can refer to or are known to you in your town. Consultation free and private

J. W. DAY, M. D., L. L. D.

☞**Bring your legal printing to this office; we can save you money on it.**

Whereas, default has been made in the payment of the money secured by a mortgage dated the 23d day of June, 1899, executed by William A. Tallman and Maude Tallman, his wife, of Auburn, N. Y., to John M. Brainard, as committee, &c., of the same place, which mortgage was recorded in the office of the Clerk of the County of Cayuga in Liber 126 of Mortgages, page 35, at 10:10 o'clock in the forenoon of the 24th day of June, 1899, which said mortgage was assigned by the said John M. Brainard to Frank M. Leary, by him to F. Edwin Parker, and by F. Edwin Parker to Carlton A. Porter, Jr., who is now the owner and holder thereof; and whereas, the amount claimed to be due upon said mortgage at the time of the first publication of this notice is the sum of two hundred and fifty dollars, with interest thereon from the 23d day of June, 1900, which amounts to two hundred and seventy-seven dollars and seventy-five cents, which is the whole amount claimed to be unpaid on said mortgage. Now, therefore, notice is hereby given that by virtue of the power of sale contained in said mortgage, and duly recorded as aforesaid, and in pursuance of the statute in such case made and provided the said mortgage will be foreclosed by a sale of the premises therein described at public auction at the front door and steps of the Court House in the City of Auburn, N. Y., on the 16th day of August, 1902, at ten o'clock in the forenoon of that day. The said premises are described in said mortgage as follows: All that tract or parcel of land situate in the Town of Scipio, County of Cayuga, and State of New York, being part of lot number thirty, bounded and described as follows: Beginning at the northeast corner of schoolhouse lot at the center of the highway, thence east one chain; thence south two chains and forty-eight links to land owned by Valson Smith; thence west to said schoolhouse lot; thence to the place of beginning, containing one quarter of an acre of land, more or less. Also that other piece or parcel of land lying in said town of Scipio, being part of lot number thirty in said town and bounded as follows: Beginning at the center of the highway at the north corner of land sold by John E. Beardsley to Thomas Cushman; thence south two chains and forty-eight links; thence east four chains and forty-eight links; thence north two chains and forty-eight links; thence west along the center of the highway to the place of beginning, containing one acre of land and being the same premises conveyed to said William A. Tallman by deed from Pardo T. Tallman and wife, recorded in Cayuga County Clerk's Office in Book 168 of Deeds at page 494.

Dated May 19, 1902.

CARLTON A. PORTER, JR.,
Assignee of Mortgage.
AMASA J. PARKER, Attorney for Assignee.

Summons.

State of New York, Supreme Court, County of Cayuga. Ella M. Taylor, Nelson Starner, Nora Davis, Marion Mack and Sarah M. Beardsley, vs. William Starner and Maria Starner his wife, Frank Starner and Neva Starner his wife, Frank Starner as executor of the last will and testament of Levi Starner deceased, John N. Starner and Agusta Starner his wife, John Davis, George Mack, J. W. Davis, Burt Mack, George Beardsley, Elzina Shaffer Beardsley his wife, Fred Beardsley, Ella Beardsley, Nellie Beardsley, Emma Beardsley Latshaw, Finette Beardsley Thompson, Franklin L. Starner and Gordon W. Starner.

To the above named defendants: You are hereby summoned to answer the complaint in this action and to serve a copy of your answer on the plaintiff's attorney within twenty days after the service of this Summons, exclusive of the day of service; and, in case of your failure to appear or answer, judgment will be taken against you by default for the relief demanded in the complaint.

Trial to be held in Cayuga County.

Dated this 30th day of April, 1902.

Amasa J. Parker, plaintiff's attorney, 119 Genesee st. Auburn, N. Y.

To George Mack, Burt Mack, George Beardsley, Elzina Shaffer Beardsley, Fred Beardsley, Ella Beardsley, Nellie Beardsley, Emma Beardsley Latshaw, and Finette Beardsley Thompson: The foregoing Summons is served upon you by publication, pursuant to an order of Hon. Adolphus H. Searing, Cayuga County Judge, dated the 13th day of May, 1902 and filed with the complaint in the office of the Clerk of Cayuga County at Auburn, N. Y.

Amasa J. Parker, plaintiff's attorney, 119 Genesee st. Auburn, N. Y.

Notice to Creditors.

By virtue of an Order granted by the Surrogate of Cayuga County, Notice is hereby given that all persons having claims against the estate of Harriet Chase, late of Genoa, Cayuga County, N. Y., deceased are required to present the same with vouchers in support thereof to the undersigned, the administrator of, &c., of said deceased, at his office at Clear View in the Town of Genoa, County of Cayuga, on or before the 28th day of November, 1902.

Dated May 10, 1902.

J. D. ATWATER, Administrator.

Notice to Creditors.

By virtue of an order granted by the surrogate of Cayuga County, notice is hereby given that all persons having claims against the estate of Charles H. Corey, late of Ledyard, Cayuga Co., N. Y., deceased, are required to present the same with vouchers in support thereof to the undersigned, the executrix of, &c., of the said deceased, at her place of residence in Ellsworth village, Town of Ledyard, County of Cayuga, on or before the 10th day of November, 1902.

Dated April 29, 1902.

ANNA C. COREY, Executrix.

Notice to Creditors.

By virtue of an order granted by the Surrogate of Cayuga County, Notice is hereby given that all persons having claims against the estate of Levi Starner, late of Genoa, Cayuga County, N. Y., deceased, are required to present the same with vouchers in support thereof to the undersigned, the executor of, &c., of said deceased, at his place of residence in the town of Genoa, County of Cayuga, on or before the 1st day of July, 1902

Dated Dec. 20, 1901.

FRANK STARNER, Executor.

Notice to Creditors.

By virtue of an Order granted by the Surrogate of Cayuga County, Notice is hereby given that all persons having claims against the estate of Elisha B. Cobb late of Venice, Cayuga County, N. Y., deceased, are required to present the same with vouchers in support thereof to the undersigned, the administrator of, &c., of said deceased, at his place of residence in the Town of Venice, County of Cayuga, on or before the 1st day of October, 1902.

Dated March 21st, 1902.

ALLEN LANDON, Adm'r.

HOMER

Steam Marble and Granite Works

JOSEPH WATSON & CO.,

—Manufacturers of and Dealers in—

MONUMENTS, HEADSTONES and LOT INCLOSURES

In Foreign and American Granite and Marble.

In buying direct from the manufacturers you save the middleman's profit. By giving our work personal attention we guarantee the best of work and material. We are practical workmen and designers, and furnish original and special designs with estimates on application.

JOSEPH WATSON CO.
HOMER, N. Y.

You ought to be ashamed to read your neighbor's Tribune.

HAGIN'S HARDWARE HAGIN'S

EVERYONE TO HIS TRADE.

Our Business is Selling Hardware.

We know what to look for and what to look out for. Possibly you don't—that's where we'll help you. We've experimented. Our experience will save you trouble, money and annoyance. When we tell you that we will save you money on

Paints, Oils, Glass Cutlery, Binding Twine, Stoves, Shelf Hardware,

you may depend upon it. We are content and happy with making a small profit.

When in need of anything that pertains to our line, remember our goods are the best money will buy and our prices are worth looking into before you purchase.

F. C. Hagin, ... Genoa.

Drain Tile.

We have a good stock of 2-inch and a limited quantity of 3-inch unsold.

Shingles, Fence Posts, Lumber, Fertilizer. Cement, etc.

J. G. Atwater & Son, King Ferry Station.

COBURN & HILLMAN, Levanna,

Agent for the Old and Tried Glens Falls Insurance Company, will be in Genoa and vicinity each month to look after his patrons' interests. Represents five good companies.

Dr. M. J. Foran

Will return to Genoa from Baltimore about May 1st, prepared to do all kinds of veterinary work.

One Half Price Sale

Saturday, June 7th

And continuing until further notice, we will place on sale over 300 Ladie's, Misses. and Girls' Tailor Made Suits. Also a complete line of Jackets in Silks, Woolen, black and colors. Also a complete line of Capes, all spring and summer goods at just one half the price they were formerly held for.

Sale is for cash only. We will not charge to anyone. All alterations will be charged for extra. We will not lay aside any suit nor will we exchange them or refund the money, as is usually the case with us. This we ask you to bear in mind. In consideration of the price at which we offer these Suits, Jackett and Capes, they must, when sold, stay sold.

Sale commences Saturday morning at 9 o'clock, not before and will continue until stock is sold.

ROTHSCHILD BROS.,
Ithaca Ithaca

HUNT'S STRAIN

Is the strain that lays, therefore is the strain that pays. You can secure some of the same by ordering a few hundred

S. C. White Leghorn Chicks

from me at $6 per hundred. Chicks hatched from eggs laid by my best selected stock.

G. C. HUNT, Five Corners, N. Y.

PATENTS GUARANTEED

Our fee returned if we fail. Any one sending sketch and description of any invention will promptly receive our opinion free concerning the patentability of same. "How to Obtain a Patent" sent upon request. Patents secured through us advertised for sale at our expense.

Patent taken out through us receive *special notice*, without charge, in THE PATENT RECORD, an illustrated and widely circulated journal, consulted by Manufacturers and Investors.

Send for sample copy FREE. Address,

VICTOR J. EVANS & CO.,
(*Patent Attorneys,*)
Evans Building. WASHINGTON, D. C.

"MIKE" GUIDED CUPID

The engagement was announced the other day. The wedding will be celebrated in June. "Mike" is responsible for it.

"Mike" is a street dog. He had no intention of interfering in anybody's love affairs. "Mike" has been sleeping in ash boxes and area ways all winter. Mostly he has dined on the contents of garbage cans. He has been kicked about the streets for two years, and he considers himself a good judge of human nature. Because he made a mistake and got a kick which severely damaged one of his hind legs, he suddenly found himself transported into dog heaven, with plenty of good things to eat, a gentle mistress and a warm, soft box full of straw to sleep in. Incidently he entirely changed the destiny of at least three people. Which shows that in the case of dogs at least a swift kick is often a blessing in disguise.

Miss Annette Logan was in her second season. She was an orphan—pretty, young and rich. She lived in a big corner house, with two maiden aunts and four servants. She had many suitors. During her first year "out" it was a free-for-all race for her favor. She played no favorites, and, by the exercise of a great quantity of tact, made only a few enemies.

By the time her second season was well under way her love affairs seemed to be rapidly nearing a crisis. The field was narrowed down to two young men, and the rivalry between them was so close as to furnish an endless subject for conversation and conjecture.

One of the young men was Tom Elliot. He had been born with a whole dozen of silver spoons in his mouth, so it was not to be expected that he would be a thing of beauty. As a matter of fact, he was far from it. He had thin red hair, a projecting Adam's apple, a huge nose, a retreating chin, and a decent disposition.

A great many people looked on Tom Elliot as an exceedingly poor specimen.

Edward J. Jones was his exact opposite and his most deadly rival. Edward J. Jones had come in from the country only a few years before. Already he had begun to "make his mark." He was ambition and energy personified

"Give Jones ten years more and he'll be a rich man," was the way they spoke of him on La Salle street.

Meantime Edward J. Jones was husbanding his resources and forging ahead at a fast clip. People who got into his way were likely to get out again in a hurry, taking with them either financial or physical bruises, as the case happened. He lived at a fashionable boarding house, but he rather prided himself on avoiding the extravagances which weaker young men yield to.

Edward J. Jones arranged all his affairs so as to best suit the accomplishment of the immediate plan which he had in view. So when he settled down seriously to woo and win Miss Annette Logan he moved his household goods into a boarding house which stood almost diagonally across the street from her big house. The audacity of the move set people to chattering like a flock of blackbirds. The general opinion was that now it was all up with poor Tom Elliot.

"When Ed Jones starts out in earnest after a thing he gets it," was the way it was put.

As a matter of fact, Miss Annette Logan was at first angered at the frank and practically public avowal of Edward J. Jones' intentions. It seemed to her almost insolent, and for a few weeks she treated the forceful Mr. Jones with a marked degree of coldness. But Edward J. Jones was a wise youth for his years and a good judge of human nature on its feminine side.

Every woman likes a strong man and a bold man, and within six months Miss Annette Logan had become accustomed to the sight of Edward J. Jones. Also the seven days' wonder of society had died out. Then she reflected that a man who would move from one side of the city to another in order to be near a woman must really be dreadfully in earnest. Then she found that young Mr. Jones, with his tall, athletic figure and his clear-cut, keen face was really a pleasant thing to look at.

Gradually she found herself standing more and more frequently at the window at the hour when Edward J. Jones started for his office in the city. Of course there were lace curtains between her and the glass, and she never allowed Edward J. Jones to even suspect that she was interested in his goings and comings.

At the same time Edward J. Jones was gradually winning a firmer place in her affections and slowly Tom Elliot was being driven out of the way.

It began to look as if Edward J. Jones would, in his expressive phrase, "win out."

That was the situation when "Mike" came wandering along through the wet and changed everything.

"Mike," as aforesand, was a dirty, homely, black street cur. On the fateful morning Miss Annette Logan was looking out of her window, through the lace curtains, and had seen Edward J. Jones leave his boarding house and walk briskly down to the corner to take a street car. No car was just then in sight, and Mr. Jones stepped under the projecting awning of the corner drug store to keep out of the rain, which was falling heavily.

The streets were deep in mud and deep puddles of black water lay just along the curb.

"Mike," coming down the other street to the corner, saw Edward J. Jones standing warm and comfortable under the awning and made the most fortunate mistake of his life. He "sized up" Edward J. Jones as a kind-hearted and humane man, who would go out of his way to do a poor dog a good turn.

Miss Annette Logan saw "Mike" come along, wet and dirty, and saw him rub his dirty nose confidingly against Edward J. Jones' carefully brushed trousers. Then she saw Mr. Jones draw back his right foot and kick "Mike" howling into the gutter. "Mike" was really extremely dirty.

Just then the street car came along and Edward J. Jones hopped blithely on to the front platform, serene in the consciousness that he had kept his trousers clean.

Mr. Edward J. Jones did not hear the little cry of horror inside the lace curtains. He did not even glance back to see "Mike" limp, whining down the street on three legs, one of his hind legs doubled up in pain under his body.

If Mr. Jones had looked back he would have seen the front door of Miss Logan's house suddenly opened. Down the steps in the driving rain ran Miss Logan in a white morning gown. She called poor "Mike," and he came limping up to her. This time "Mike" knew he had made no mistake. She carried him into the house, mud and all, in her arms.

Edward J. Jones knew nothing about all this. All he knows is that when he called the next evening Miss Logan was "not at home," and that four Sundays later there was an item in the society columns of the newspapers announcing her engagement to Mr. Thomas Elliot. There is no use trying to explain it to Edward J. Jones. He would not understand.—Chicago Tribune.

Read It in His Newspaper.

George Schaub, a well known German citizen of New Lebanon, O., is a constant reader of the Dayton Volkszeitung. He knows that this paper aims to advertise only the best in its columns, and when he saw Chamberlain's Pain Balm advertised therein for lame back, he did not hesitate in buying a bottle of it for his wife, who for eight weeks had suffered with the most terrible pains in her back and could get no relief. He says: "After using the Pain Balm for a few days my wife said to me, 'I feel as though born anew,' and before using the entire contents of the bottle the unbearable pains had entirely vanished and she could again take up her household duties." He is very thankful and hopes that all suffering likewise will hear of her wonderful recovery. This valuable liniment is for sale by J. S. Banker.

Tar paper moth bags for hanging away winter clothing, large enough to hold a whole suit. A perfect protection from dust and moths. 55c for the larger size at the Sagar drug store, Auburn.

Williams' Pink Pills 40c at Whitcomb's, Locke.

Deering

. . . Farm Machines

Champion Horse Rakes, Empire Drills, Planet Jr. Cultivators and Garden Tools, 2-horse Cultivators, Farm Wagons. Top Buggies, Surries, and all kinds of Harness, Collars, and extras. Kemp's Manure Spreaders and Fertilizer for Corn and Buckwheat.

S. S. GOODYEAR,
Goodyears.

N. B. Two good cows are wanted in exchange for anything in my line.

At Brennan's

Our expense is not one half what any other dealer has and we guarantee to save you at least 20 % on what we call first class foot wear, for style, comfort and fit. Buy the famous John Kelly shoe for Ladies', made in all the latest styles. All styles of Oxfords for Ladies' Misses' and Children, also Men and Boy's. We sell the best line of Gent's low shoes in the city from 2.00 upward. Grours soft shoe for Ladies' tender feet.

THOS. BRENNAN,

41 State St. Auburn.

ALL KINDS OF PLANING MILL WORK.

Doors, Windows, Frames and Blinds.

Mouldings, Tanks, Cisterns, Etc.

R. L. TEETER, Red Shop, Moravia.

My little son had an attack of whooping cough and was threatened with pneumonia; but for Chamberlain's Cough Remedy we would have had a serious time of it. It also saved him from several severe attacks of croup.—H. J. STRICKFADEN, editor World-Herald, Fair Haven, Wash. For sale by J S. Banker

Trimmed Hats, Hats to Trim, Hat Trimmings.

are now shown here in great variety. **Shoes** for Spring or Summer are also here—styles the best and quality just what it should be at the price. You will not hesitate to lift your skirt a little after you buy a pair of those patent leather Oxfords at $1.25.

Mrs. G. W. Davis, Genoa.

Cabbage : : that sell

are the kind—have good flavor, have good solid heads, and they keep well. We want to mention especially our

Danish Ball Head Cabbage Seed.

It's a well known producer of good, well developed cabbage.

We have **Seed Oats** free from mustard and all foul stuff, and weighs 36 to 37 lbs. to the bushel.

We have **Silo Corn**—Leaming and Pride of the North varieties.

We recommend the Planet Jr. Farm and Garden Tools and the Crown Grass Seeder.

Call when in Town.

W. L. NOYES, AUBURN.
4 East Genesee st. Near Lewis Mill.

The Magic Number 1197

This prescription has for the last 36 years proved an **Infallible Remdy,** for what it is recommended viz—Diarrhoea, Dysentary and general bowel troubles so prevalent during the hot months.

If you wish a beautifull skin try Cream Lotus.

M. L. Walley & Co.
Corner Genesee & State St. Auburn, N. Y.

For sale by J. S. Banker.

ABDOMINAL SUPPORTERS

For corpulent men and women. It supports the abdomen perfectly, thus giving great comfort, and also assures absolute safety from umbelical rupture. A variety of styles, weights and sizes in stock. $2.00.

ELASTIC STOCKINGS

Largely used for varicose veins, weak knees and ankles. We furnish both silk and linen. Elastic stockings made to order at the same prices charged for stock size. This is a great advantage to our customers as it insures the rubber being fresh. Write for form for making measurements. Call, send or mail your orders.

THE SAGAR DRUG STORE,
109 Genesee St. Auburn.

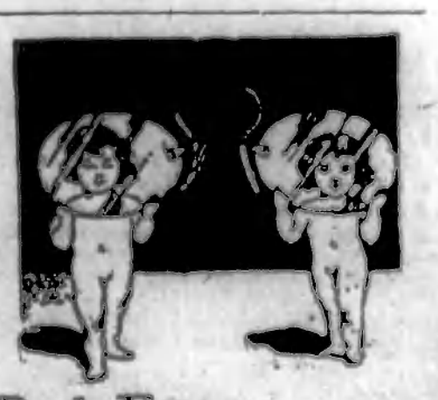

Bad Eyes

are what we're looking for. If we cannot fit them with a pair of glasses nobody can. Come in and let Mr. Swart examine you eyes and tell you their exact condition.

Crossman & Swart,
The Eye Fitters. 92 Genesee St.

Cortland.

JUNE 9—The frequent rains of the past week have been a great help to vegetation. It has seemed as if one could almost see things grow.

John Hubert of Genoa and John Reas of Ithaca were in town on Wednesday.

Children's Day was observed in all of the churches Sunday. The exercises were very interesting.

Mr. J. A. Maxwell, who was the very efficient superintendent of motive power in the Traction company and who left some three years ago, has returned. He is master of the situation and is capable of making some crooked places straight. His many friends are pleased to welcome him back.

Rev. James Rain, the new pastor of the Congregational church, has arrived with his family, and the church and society gave them a reception Friday evening. A large number were present.

There was a hard shower here Tuesday afternoon. Mr. F. H. Sears who lives four miles west of Cortland had a herd of 45 cows, and when milking time came, it was found that ten valuable Holstein cows had been killed by lightning and one other was partially paralyzed but would recover. The cows had taken refuge from the storm in a small grove of maple trees, and when discovered were huddled together in a space about 25 feet square. None of them bore marks of the lightning and none of the trees bore any traces of having been struck. At this time of year Mr. Sears says they cannot be replaced. A tree near the Cortland Screen company's shop was also struck.

Joseph Watson & Co. of Homer have been putting up a fine monument in the Cortland cemetery on the Bauder-Ingham-Glidden plot. It is of Barre granite.

Miss Ella Gale of the Normal faculty spent Sunday at her home in Groton.

Wednesday the new Lackawanna depot was first opened for use. It is very fine.

Mr. Charles Wilbur who with his family moved to California last fall has returned. He praises everything in that locality but prefers Cortland. Of course "home is home."

Miss Emily Ormsby of the Normal was called to Pittsburg, Pa., Wednesday by the sudden death of her brother at that place. She returned Friday with the remains. Burial was in Homer.

Auction Sale.

E. D. Cheesman will sell at his residence, ¾ mile south of Belltown, on Saturday, June 21, at 1 o'clock sharp, pair gelding colts, 2 and 3 years old, 2 carriages, road cart, 2 single harnesses, plow, ditching plow, tables, stands, chairs, clock, stoves, lamps, dishes, 50 yds. carpet, curtains, etc. A. T. Smith, auctioneer.

TRIBUNE and 3-a-week World $1.65

Served Her Right.

Mrs. Toonyce (as little Willie backs away from dinner table)—Now, what do you say, dear?

Little Willie (after a hard think)—Gee! It's so long since we had company before, I've clean forgot.—Brooklyn Life.

What She Was There For.

"What's the trouble out in the store, there?" asked the proprietor of one of the girls.

"Oh, please, the cloak model's having a fit, sir!"

"Well, what's she here for?"—Yonkers Statesman.

Happy Recollections.

Visitor—Well, my man, what are you in for?

Convict—Oh, I'm in fer a good time, lady.

Visitor—I don't understand you.

Convict—I'm in fer lickin' me mother-in-law.—Judge.

Caught on the Rebound.

"You made a fool of me!" exclaimed the angry husband.

"Call yourself a fool if you wish, my dear," calmly rejoined his wife, "but remember you have always claimed to be a self-made man."—Chicago Daily News.

Last Resort.

Hotel Clerk (to Col. Cutter, of Kentucky)—Will you have a pitcher of water sent to your room?

The Colonel—Water! Great guns! ain't there any fire-escapes?—Indianapolis News.

Progress.

"Jabez is gettin' used to public speakin," ain't he?"

"Oh, yes! I remember when you could hardly get him to stand up, an' now you kin hardly git him to sit down."—Puck.

Need Lumber for Bridges, Stalls, Roofs?

We have any thickness or quality in lumber that you may need to repair bridges, make new stalls or repair old ones. Or if an old roof needs new rafters we have the timbers, any size you need.

We controle mills in the midst of large forests and so can give you benefits at nearly wholesale prices.

ROGERS LUMBER CO.

L. J. HARMON, Mgr.

Perrine St. & N.Y.C.RR.

AUBURN.

FURNITURE GETTING WORN OUT?

Isn't it time that your dining room, parlor or setting room was brightened and made more comfortable with new chairs, a couch, a table for books, a sideboard?

Here's the place to buy such things. Morris Chairs, cheap as $4.50. Metal Beds, as low as $2.00. Mattresses, cheap as $2.00.

Auburn Mattress Factory,

L. Denison, Proprietor,

6 Dill Street, Auburn.

Old papers—a good sized bundle for 5 cents at this office.

BUGGIES, high grades,
selling lower than ever.

Good Harness, $10

Can not be equalled anywhere in this section.

A fine line of

Lap Dusters

60c and up.

Visit my Repository

and inspect my offers and I am satisfied you will be convinced that this is the place to buy your Horse goods when it comes to a consideration of quality. I handle the Fulton Buggy Company's work, which is a recommendation in itself.

W. HARVEY KELLEY,

26 East Genesee St.

AUBURN, N. Y.

The New York World,

THRICE-A-WEEK EDITION. THE MOST WIDELY READ NEWSPAPER IN AMERICA.

Time has demonstrated that the Thrice-a-Week World stands alone in its class. Other papers have imitated its form but not its success. This is because it tells all the news all the time and tells it impartially, whether that news be political or otherwise. It is in fact almost a daily at the price of a weekly and you cannot afford to be without it.

Republican and Democrat alike can read the Thrice-a-Week World with absolute confidence in its truth.

In addition to news, it publishes first-class serial stories and other features suited to the home and fireside.

The Thrice-a-Week World's regular subscription price is only $1.00 per year and this pays for 156 papers. We offer this unequalled newspaper and THE GENOA TRIBUNE together one year for $1.65.

The regular subscription price of the two papers is $2.00.

Will also send both papers on trial subscriptions, 4 months for 60 cents or 3 months for 50 cents.

North Lansing.

JUNE 10—The amount of milk taken in at this creamery every morning is 8,000 lbs. and will soon reach 9,000.

A large party was held at the Grange hall last Friday evening. The music was fine and enjoyed by all.

Mrs. Jane Mosher of Auburn was the guest of her brother, Chas. Barger and family last week.

Mrs. E. Hoyt and little son of Syracuse are guests of her sister, Mrs. Alice Spangler.

The L. A. S. meets at the home of Mrs. Perry Teeter this week Friday afternoon. All cordially invited.

Children's Day exercises will be held at the Methodist church Sunday evening, June 22.

Chas. Barger and wife and Mrs. Harriet Walker of Adrian, Kan., visited Miss Hattie Barger at Goodyears Tuesday of this week. Jerome Barger and family also met with them.

Rev. Mr. Long of Auburn, an evangelist, is holding a series of meetings at the Baptist church this week. Mrs. Mangang of Ithaca was present at the meetings Monday and Tuesday evenings and sang some solos which were enjoyed by all.

The Sunday school convention held at the Baptist church last week Wednesday was largely attended.

The school taught by Mrs. Ed Buck closes this week.

There is nothing equal to the Sherman Williams Co.'s Paint. Covers most, wears longest, looks best. Sold and guaranteed by Whitcomb Co., Locke.

Poplar Ridge.

JUNE 11—Several from this place attended the interesting and instructive convention at the Second Presbyterian church at Genoa.

Miss Erma Streeter from Syracuse will give a pleasing entertainment at Friends church Friday evening, June 13. Miss Streeter is a talented elocutionist and is sure to delight her hearers.

The Misses Simkin entertained a small company at tea Monday.

We have a little smallpox scare in this place. Mr. and Mrs. Alden Sherman are still under quarantine, but we think there is little danger that the disease will develop.

A special service for the children will be held in the Friends church Sunday morning.

When you get real thirsty and water does not seem to satisfy you, come and drink at the Sagar fountain. There is where you get the cooling, refreshing, delicious and nourishing beverages that satisfy. Sagar drug store, Auburn.

Largest Induction Coil.

The largest induction coil, which produces the longest spark for service in wireless telegraphy, is said to be the one which was recently made for flashing messages between the coast of Japan and Corea. It can produce, in fact, a miniature streak of lightning 45 inches in length, capable of killing any number of persons who might get in its way, and when in operation sends out something like thunder rolls. The entire apparatus weighs about 2,000 pounds.

Household ammonia, pint bottles, 10c at Whitcomb's, Locke.

Large line of paint brushes, 2 qt. fountain syringes at 75c up, roof paint 50c gal. at Whitcomb's, Locke.

A fine old household salve for burns, cuts, sores and bruises is the old Hutchins Vegetable Ointment. 25c the box at the Sagar drug store, Auburn.

Old Salt Mines.

Switzerland has, at Bex, salt mines which have been worked for 348 years. The galleries are 25 miles in length, and the profits now are $75,000 a year.

Enterprising Advertisers.

An English patent medicine firm offers a seat to view the coronation procession to everyone who will find a hundred purchasers for its remedy for rheumatism.

The Tongue Heals Quickly.

An injury to the tongue is repaired by nature with more rapidity than is the case with any other part of the system.

Dr. Thomas' Indian Liver Cure, the best on the market, $1 size 78c, at Whitcomb's, Locke.

Wall Paper.

Do you know that you can buy Wall Paper of F. W. Miller at about half prices charged elsewhere. Ceilings, borders and side walls at same price. Paper at 25c, same as others charge 50c for.

Extract of Beef 50c size 38c at Whitcomb's, Locke.

☞ Democrat & Chronicle, 55c.

THE BOOL STORE,

Opposite Tompkins County Bank.

75c on $ 75c on $

Forced Sale

From the Word Go!

Inevitable circumstances in the form of large and constantly increasing business forces us into adding two floors, etc., etc., to our present capacity,

We are forced to unload somewhere, somehow so that a force of workmen can work from basement to skyfloor.

No Old Plugs.

Remember everything is new. Everything is marked in plain U. S. figures—and yet we'll accept 75 cents on the dollar. Drop-of-the-hat cash.

Nothing reserved—everything goes.

Household Furniture, Wall Paper, Window Shades, Fixtures, Pictures, Frames, Art Goods, etc.

☞ Come in and help us help ourselves.

H. J. BOOL CO.

75c on $ 75c on $

FOSTER, ROSS & BAUCUS

THE BIG STORE

Special Showing of Infants' and Children's Wear.

Infants' Long Skirts.

A splendid line of Long Skirts trimmed with lace, embroidery and hem stitching, prices from 50c up to $5

Infants' Short Skirts.

A good assortment of Short Skirts, embroidery trimmed or tucked, 25c, 35c, 60c and up to $1.50

Infants' Coats

Bedford Cord, Pique and Linen Coats, $1, 1.25, 1.50, up to 3.75

Infants' Slips.

White Cambric Slips, 25c each

Slips trimmed with embroidery, 35c each

Nainsook and Muslin Slips, trimmed with lace or embroidery, 50c, 75c, 97c and up to $5.90 each

Children's Short Dresses, (aged 6 months to 3 years,) well made, neatly trimmed, 25c, 39c, 50c, and up to $2.50

Children's Gingham and Percale Dresses, fine assortment, well made and trimmed, 25c, 39c, 50c, 97c and 1.25

Infants' Knit Wrappers, 25c, 35c, 50c and up to $1 each

Infants' Knit Bands, Cotton, Wool, and Silk and Wool, 25c, 39c, and 50c

A full line of Arnold's Knit Specialties and Ruben's Vests

Children's Lawn Bonnets.

A great assortment of Bonnets

A variety of sizes and styles, and a range of prices from 25c up to $1.50

Infants' Flannel and Knit Sacques, embroidered flannel Blankets, embroidered flannel Long Skirts, Knit Bootees, Infants' Cotton and Wool Socks and Stockings, &c., at interesting prices

Infants' Knit Worsted Carriage Robes, a good assortment to select from, $1.39 each

Come, Shop with Us.

FOSTER, ROSS & BAUCUS