The Genoa Tribune.

VOL XXX NO. 50 — Genoa, New York, Friday Morning, July 2, 1920. — Emma A. Waldo

DR. PURINGTON
- - DENTIST - -
Cor. North & Genesee Sts.,
Phone 2543W. AUBURN.

DR. J. W. SKINNER,
Homœopathist and Surgeon, Genoa, N. Y
pecial attention given to diseases of wo men and children, Cancer removed witl out pain by escharotic. Office at residence

Genoa-Rink-Garage
Auto Supplies and Accessories
FORD PARTS
BATTERIES RECHARGED
Auto Painting and Repairing
A. T. VanMarter,
Miller Phone 30S-31 GENOA, N. Y.

J. W. & C. D. PALMER
UNDERTAKING
Licensed Embalmer
FIVE CORNERS - - - NEW YORK.
Miller 'phone 33L-3
—Motor service when desired—

E. B. DANIELLS
UNDERTAKER
Moravia, N. Y.
Telephone Connections for Day and Night Calls.

UNDERTAKING
WILLARD CUTLER
Embalmer and Funeral Director
Motor service if desired.
Main St., Moravia
Bell 'Phone Miller 'Phone

J. WILL TREE,
BOOK BINDING
ITHACA.

FRED L. SWART,
Optometrist.
Masonic Temple, South St.
AUBURN, N. Y.
Shur-On Eye Glasses.

E. C. HILLMAN,
GENERAL FIRE INSURANCE
Levanna, N. Y.
Agent for the following companies: Glens Falls, The Home, The Sun of London, The Queen, Royal of Liverpool, Fidelity Underwriters, other good companies, also Windstorm or Tornado and Automobile insurance at low rates.
—Regular Trip Every Thirty Days—

EVENTUALLY
You will want to have your eyes examined and fitted with glasses that are absolutely correct.
"WHY NOT NOW," Consult
Sherwood
THE OPTOMETRIST
WHO PUTS THE SEE IN GLASSES
Over 97 Genesee St., Auburn, N. Y.
Opposite Trolley Ticket Office.

WHEN THINGS DON'T LOOK RIGHT
There is a possibility that you need our services.
GLASSES FITTED—FRAMES REPAIRED OR REPLACED AND LENSES REPRODUCED
(If you bring us the broken parts)
WITH SCIENTIFIC ACCURACY
WILSON OPTICAL CO.
208 E. State St., Ithaca, N. Y.
"We grind our own lenses."

Manage your household or personal affairs in a business-like way—pay cash and do not run bills.

Save a fixed sum every month and as much more as circumstances will permit and make your savings work for you, remembering that Government securities pay well and are the best of all securities.

From Nearby Towns

East Genoa.

June 29—J. D. Sharpsteen is taking his wife to Ithaca for electrical treatments.

Rodney Sharpsteen is spending some time with his sister, Mrs. Kenneth Tarbell.

L. J. Younglove of Ithaca has been spending two weeks with his parents.

Fred Leeson spent Sunday at Venice.

Several from this place attended children's exercises at North Lansing Sunday evening.

Mrs. Fitch Strong spent the week-end in Auburn.

Last Saturday the Eastern Star lodge held their annual picnic at Lakeside Park, Auburn. Several from this vicinity attended.

John and Bert Smith and family motored to Ithaca Sunday to the home of Edgar Tifft. Mrs. Ruby Canaday is still there with the twin boys, and they are doing fine as well as Mrs. Canaday.

Mrs. Lizzie Holden is at the home of J. D. Sharpsteen and Miss Ruth Henry is assisting with household duties.

Miss Celia Atwood and Miss Irene Saxton are home from Auburn. Miss Irene is not very well.

Mrs. Belle Bowman of Groton has been spending several days with her mother, Mrs. Nellie Conrad.

Miss Pauline Boyles spent Sunday at the home of David R. Nettleton.

Willie Leeson has been on the sick list.

Miss Clara Smith and Miss Mildred Tupper are in Washington, D. C., where they went with a company of 32 people.

Lansingville.

June 28—Miss Arsenia Kelley has returned home from Auburn to spend the summer at her home here.

Mr. and Mrs. Clarence Boles, Misses Lillian Stockton and Frances Brown and Ray and Jay Gallow spent Saturday at Lakeside Park, Auburn.

Mr. and Mrs. Henry Bower, Mrs. Harry Bower and Erma and Bessie Malone attended the Hall reunion near Summerhill last week.

Major Ford of Phelps spent several days with his sister, Mrs. Henry Bower, last week.

O. J. Snyder and family, Mr. and Mrs. Ray Smith and Mr. and Mrs. Ward White motored to Watkins Sunday.

Jesse French and family and Wert Dates and family attended a cattle sale at F. L. Palmer's near Moravia Tuesday.

A large number from this place attended the Town Sunday School association at Ludlowville on Sunday.

Mr. and Mrs. Thad Brown, Mr. and Mrs. Orin Drake, Clarence Lyon, Mr. and Mrs. A. Z. Alexander, Mrs. Wert Dates and Mr. and Mrs. Wilbur Boles motored to Taughannock Falls Sunday.

The Locke orchestra gave a very fine entertainment at the church on Friday evening.

Miss Bessie Gallow is visiting in Levanna.

Pine Hollow.

June 28—Mr. and Mrs. David Botsford of Auburn, their son, Mead Botsford and wife of Syracuse, and Louis J. Sager of Auburn have been recent guests at the home of George Davis and family, Mr. Botsford being a brother of Mrs. Davis.

Mr. and Mrs. Geo. Main and son James have been camping at Cayuga with their daughter, Mr. and Mrs. Irving Escritt and the latter's daughter, Helen and her husband. Mr. and Mrs. Geo. Davis and daughter stayed at the farm during their absence.

Rain is needed very badly.

William Richardson spent Sunday at his home here.

Mrs. John Keefe and children are spending sometime with her mother, Mrs. James Murray.

Mrs. Elmer Bennett and family visited at Waterloo recently.

Miss Edna Bennett visited at the home of her parents last week.

Miss Georgia Davis, whose health has been very poor for some time, is improving to the delight of her family and friends.

North Lansing.

June 30—Mr. and Mrs. Wm. Stevenson and two children of Ensenore were Sunday guests of Mr. and Mrs. Dana S. Singer.

Mr. and Mrs. Wm. DeCamp, Mr. and Mrs. Fred Sharpsteen, Mr. and Mrs. Wm. Searles and son Raymond, Kirby Sharpsteen and daughter Lena attended a reunion in Penn Yan Sunday.

Mr. and Mrs. James Clark and niece, Miss Marian Clark of Groton, Mr. and Mrs. Harry Curtis of Genoa were Sunday guests of their uncle, A. J. Brink.

Mrs. Calvin Jacobs has returned to her home in Groton, after spending a few days with Mr. and Mrs. Henry Jacobs.

Mr. and Mrs. Burt Swartwood and family spent Sunday with Mrs. Swartwood's sister, in West Danby.

Mrs. Carrie Edsall has returned from a visit with relatives in Auburn.

Mrs. Gertrude Hewitt of Rochester has been visiting at the home of her brother, Jesse Jacobs and family.

Miss Hazel Ross is visiting her aunt, Mrs. Floyd DeCoudres in Moravia.

Mrs. Henry Carson is slowly gaining from her recent illness.

Mr. and Mrs. Francis Gallagher and two children of Cleveland, Ohio, Mrs. Arthur Brewer of Warsaw and Mrs. Clayton Townsend of Myers were callers at the home of Mr. and and Mrs. R. Howard Beardsley Monday.

Dr. Ira Buchanan and wife and their mother, Mrs. Julia Miller of Auburn were Sunday guests of Mr. and Mrs. Millard J. Edsall.

Mr. and Mrs. Herbert Rumsey and children of Locke spent Sunday with their parents, Mr. and Mrs. Jesse Jacobs.

Miss Mae Miller has returned to her home, after teaching the past year in Port Jervis, N. Y.

Master Robert Cooper has returned to his home in Freeville, after spending the past few days with his mother, Mrs. Millard J. Edsall.

Children's day exercises were held at the church Sunday evening. There was a large attendance and the exercises were very good. Much credit should be given the young people and also their superintendent.

Scipioville.

June 29—Several from here attended Children's day exercises at Number One Sunday and were much pleased with them.

Mrs. Leonard Brewster returned Saturday from Rochester and expects to leave Thursday for Michigan, accompanying her daughter, Mrs. Waldron, home. She will remain indefinitely with her daughter.

Mrs. Dan Wilson, while visiting friends in Rochester last week, was taken very ill and could not return Saturday as she had anticipated. Her husband went Sunday to be with her.

The vault in the cemetery is now completed.

A. D. Bigelow returned Friday from an extended trip to Illinois.

Mrs. Harry Wilshere was suddenly called to Michigan last Friday to the home of her sister.

Born, June 28, to Mr. and Mrs. F. H. Corey of Ellsworth, a son—William H.

The Battey reunion held in Syracuse last Saturday called all the relatives from this place.

Mrs. Jennie Talladay is spending a few days in Auburn.

Mr. and Mrs. James Gould, Mrs. H. Gray and Mrs. C. T. Mosher attended the O. E. S. picnic at Lakeside Park last Saturday.

Mr. and Mrs. Lewis Beebee of Syracuse were present at the Old Scholars' picnic at Bolts Corners Friday.

Mrs. George Banks spent Tuesday in Auburn.

Born, June 29, to Mr. and Mrs. Edward Conaty, a son.

Mr. and Mrs. John Neville and Mrs. William Neville and Walter Maroney spent Tuesday in Auburn.

Mr. and Mrs. George Wardwell spent Monday with Mr. and Mrs. Anthony.

V. T. Mosher of Auburn spent Monday with his son, Clinton Mosher.

Mrs. Martha Eaker spent a part of the past week in Moravia.

Five Corners.

June 29—Clarence Hollister and family, accompanied by Misses Mabel and Elberta Corwin, attended the Chaffee reunion at the home of Norris Chaffee at East Lansing, Saturday.

Warren Counsell of Auburn called on relatives in this place Sunday.

Mr. and Mrs. Ward White visited their son, Charles White, at Watkins Sunday.

The Birthday club spent Wednesday at Mrs. Albert Gillow's at Myers.

Mrs. Will Ferris is at Syracuse in a hospital taking treatments. Her many friends hope for a complete recovery.

Mr. and Mrs. Will Banberger and Mr. and Mrs. Jay Banberger of Varna spent Sunday with Norman English and family.

Mr. and Mrs. Frank Corwin and daughter Mildred attended the Clark reunion at the home of Charles VanBenschoten near Groton on Thursday.

Tracy Chaffee of Auburn is visiting at Clarence Hollister's.

Mrs. M. Snushall and daughter Carrie of King Ferry visited at the home of George Snushall Sunday.

Miss Elberta Corwin spent Friday in Ithaca.

Frank Barger of New York has been visiting his father, Chas. G. Barger, for a few days.

Mrs. James Hunter of Auburn is a guest at the home of Geo. Ferris.

Mrs. Ira Rowland entertained the Philathea class of the King Ferry Presbyterian church, last Friday.

Will Ferris and Roy King went to Syracuse on Sunday.

The Y. P. B. met at the home of Miss Ethel Hunt Monday evening.

Mr. and Mrs. Edward Palmer and Mr. and Mrs. Will Palmer of Cortland were guests of their brother, Allie Palmer and family on Sunday.

Mr. and Mrs. Jay Smith attended the Sunday School convention at Ludlowville on Sunday.

Mrs. Belle Collins of Cortland is a guest of Mrs. Albert Ferris.

Poplar Ridge.

June 29—Mr. and Mrs. Glenn Ferris motored to Syracuse Sunday. Mrs. McIlroy accompanied them.

Miss Mary A. Simkin is not as well as usual.

Mr. and Mrs. J. H. Peckham attended the Peckham—Streeter wedding Saturday.

Mr. and Mrs. D. D. Winn were Sunday guests of Mr. and Mrs. F. D. Lamkin.

Emma Mekeel of Perry City, who is the guest of Mary Hoag, is still quite ill.

Mr. and Mrs. Wilmer entertained the Austin family reunion Saturday. About 30 were present.

Fred Ellis is building a new porch on his house.

G. R. Guindon is working in Dobbs' greenhouse in Auburn.

King Ferry.

June 29—On Wednesday last little Madeline Nolan was taken seriously ill and Dr. Hatch was called. He pronounced it appendicitis and that afternoon she was taken to the Auburn City hospital, accompanied by the doctor, her family and her grandmother, Mrs. Arthur Slocum. That night, Dr. Heazlit operated and at this writing she is doing nicely. Her aunt, Mrs. Ray McCormick, is staying at the hospital with her.

Letters from Mrs. W. H. Perry of Ogdensburg to King Ferry friends tell of the continued illness of their little daughter, Ruth Lucile. A specialist has had to lance both ears. Much sympathy is felt for the family by their many friends here.

The Rafferty family reunion was held on June 20 at the home of Mrs. John Colligan of King Ferry. About 50 were present, including the children and grandchildren. A picnic dinner was served on the lawn.

Church Social in Venice.

The Ladies' Aid society of the Venice Baptist church will hold an ice cream and strawberry social at the home of Mr. and Mrs. Howard Streeter on Wednesday evening, July 7. A very cordial invitation is extended to all. —adv.

The King Reunion.

The annual reunion of the King family, which was held Saturday at the home of Mr. and Mrs. E. E. Woolley at Lake Ridge, was attended by more than 100 members of the family, many of whom came some distance for the event. Tables decorated with roses were laid on the spacious lawn, and a chicken-pie dinner, of which ice cream and strawberries were features, was served. The younger members of the gathering played a game of baseball.

As the occasion was also the birthday of Mrs. Glenn King, wife of the reunion president, she was presented a large birthday cake. Mrs. King made a witty response following the presentation. There was a program of entertainment at which Mrs. Lue Slocum King, a graduate of Boston Conservatory of Music, played several fine piano selections. Jerome Barger recounted the history of King Ferry and Lake Ridge, which originally were settled by the King family which at one time owned nearly all of the land in that vicinity. The family has now moved to widely separated parts of the country, but this did not prevent many of the members from coming back for the reunion. Benjamin F. Savocool of Ithaca related personal experiences in the trenches during nearly 18 months of military service in France.

The out-of-town guests included Mrs. Fanny King Larzalere and her daughter, Catherine, of Los Angeles, Calif.; Alida Brown of Utica, Clarence and Will King of Romulus, Mr. and Mrs. O. A. Tandy of Seneca Falls, Dr. and Mrs. J. R. Grant and their two sons of Cincinnatus, Nolan King of Dryden, Mr. and Mrs. Floyd Davis, Miss Mary VanMarter, Dr. and Mrs. Will House, Mr. and Mrs. W. L. Davis and Mrs. Clara Townsend of Ithaca.

At the conclusion of the reunion the guests gave a rising vote of thanks to Mr. and Mrs. Woolley for their hospitality.

Venice Center.

June 28—Mrs. Mattie Wattles is in Auburn helping in the care of the family of her son, Myron Wattles, who are ill.

Miss Ruth Coulson visited relatives in Auburn last week.

Chas. Crippen of Homer called on old friends in town last week.

Mrs. Chas. Clark and children were guests of her father, P. Lyons and family last week.

Mr. and Mrs. Locy Coddington and son Walter of Syracuse were week-end guests of her father, Geo. Crawfoot and also attended the Streeter—Peckham wedding.

Wm. Donovan and family of Cazenovia were week-end guests of his father, S. Donavan, and sister, Miss Margaret Donovan.

Mr. and Mrs. H. Wallace visited relatives in Auburn to-day.

Katherine Rafferty of East Venice went with the Moravia High school graduates on the trip to Washington, D. C., last Friday.

Marian and Helena Rafferty, 8 and 11 years old, each received a prize from their teacher, Miss Wheat, Dist. No. 12, for perfect attendance at school during the past year.

Former Resident of Lansing.

The death of Mrs. Ida M. Peak, wife of George Peak, occurred June 21, at the Batavia hospital. She was born in April, 1856, in Lansing, the daughter of Mr. and Mrs. Jonathan Webster. Besides her husband she leaves two daughters, Mrs. Sherman Hall of Batavia and Mrs. James Tichenor of Myers and a son, Frank Watter of Batavia. She also leaves five sisters and a brother.

There was a prayer in Batavia and the funeral was held Thursday in Fabius, N. Y., where burial was made.

Join the Parade.

All ex-service men of Cayuga county are invited to participate in the American Legion parade at the community celebration at Moravia on Monday, July 5. Come in uniform.

Millard M. Green, Sec'y Rowe-Churchill Post, No. 710, American Legion.

Obituary.

(CONTRIBUTED)

H. Elizabeth P. Andrews passed away at the home of her son, John M. Andrews, 18 Lyth Ave., Buffalo, N. Y., early Wednesday morning, June 16, in her 75th year.

Mrs. Andrews was born at Lake Ridge, N. Y., Sept. 7, 1845, being the youngest in a family of seven children, the only one who was not born in the Bay State, and the last one to die.

In the year of 1872 she became the bride of Morton M. Andrews of Venice, N. Y. They made their home in Genoa until about 1901 when they moved to Buffalo, N. Y.

Mrs. Andrews was in her younger days a member of the Order of Eastern Star at King Ferry, and she belonged to the Methodist church. She was a very loving, kind, even-tempered person—never known to speak a cross word—and being very much devoted to her family.

In the year 1904 her husband was taken ill and died very suddenly. Four years later, 1908, her eldest daughter, Frankie Judith, passed away and after four years more had elapsed, in 1912, Kathleen Lucille was called home.

A short service was held at the home in Buffalo for the family and friends, Thursday afternoon, June 17, at 4 o'clock, Rev. John D. Campbell, pastor of the Church of Covenant, officiating. The funeral was held at King Ferry, Saturday, June 19, at 1 o'clock conducted by the Rev. Stanley Paige, for relatives and friends. She was laid to rest in the King Ferry cemetery beside her two daughters. She leaves to mourn her loss, four children—John M., Elizabeth P. Andrews, Mrs. Emilie Hankey and Adelbert M. Andrews, and three grandchildren—John M. Jr., and Marion Andrews, and Lucille Hankey, besides her many friends.

Aldrich—Whiting Reunion.

The Aldrich and Whiting reunion was held at the home of Will Whiting in Venice on Saturday, June 26.

Relatives were present from Berkshire, Cortland, Groton, Locke, Moravia and Genoa. There were forty-eight in attendance.

The officers for the coming year are as follows:

President—George Aldrich.
Vice president—Fred Whiting.
Secretary—Myra Reynolds.
Chairman of Social Committee—Bessie Reynolds.
Table Committee—Mabel Dezell.

The next reunion will be held at the home of Harvey Dezell at Berkshire, N. Y.

Meeting of Holstein Club.

A meeting of the Holstein club of Cayuga county has been called for July 15, at the Chamber of Commerce in Auburn, at which time many matters of interest to breeders will be discussed. Dr. J. R. Frost of Ithaca will be the speaker of the day and will talk on cattle diseases. J. R. Wait, president of the club, will preside. The gathering will be the first annual midsummer meeting of Holstein breeders and will be one of the most important sessions ever held by this newly organized club.

Sharpsteen Reunion.

The Sharpsteen annual reunion was held Saturday, June 19, at the home of Mr. and Mrs. Ben Hulse at Locke, nearly 70 present. The following officers were elected: President, Fred Sharpsteen; vice president, Kirby Sharpsteen; secretary, Grace Sharpsteen. Since the reunion last year one death and five births have been recorded. Next year it will be held at the home of Mr. and Mrs. Howard Wood at Locke on the third Saturday in June.

"A good book is the very essence of a good man. His virtues survive in it, while the foibles and faults of his actual life are forgotten. All the goodly company of the excellent and great sit around my table, or look down on me from yonder shelves, waiting patiently to answer my questions and enrich me with their wisdom. A precious book is a foretaste of Immortality."—T. L. Cuyler."

Rothschild Bros.

Seventy-Seventh Semi-Annual
Ten Days' Clearing Sale

Begins MONDAY, JULY 12th --- Ends TUESDAY, JULY 27th

The largest, best equipped department store in this section of the state will offer at reduced prices its entire stock, its complete assortments of all classes of merchandise on these days.

Store closes Saturdays at one o'clock beginning Saturday, July 10, consequently the Friday Sale will continue Saturday morning and there will be a slight re-adjustment in the sale schedule as listed below.

FIRST DAY---MONDAY, JULY 12

Table linens, napkins, lunch cloths, table sets, drawn work, waist linens, butchers' linen, dress linens, handkerchief linen, pillow linens, India linens, towels and toweling, doilies, white goods, gaberdines, pique, skirting, dimities, batistes, lawns, Madras, poplins, voiles, ratines, crepes, rice cloth, shirt waists—linen waists, percale waists, lawn waists, silk waists, chiffon waists, georgette waists, voile waists, crepe waists, taffeta waists.

SECOND DAY---TUESDAY, JULY 13

Silks, taffetas, messalines, foulards, chiffon, charmeuse, voile, Jap silk, crepe de chene, pussy-willow, etc. Millinery, trimmed and untrimmed hats, trimmings, ornaments, feathers, flowers, etc. Corsets, corset waists, brassiers.

THIRD DAY---WEDNESDAY, JULY 14

Domestics, dry goods, muslins, sheetings, denims, ducks, wash goods, percales, cotton crepe, galatea, ginghams, shirting, voiles, challies, organdies, lawns, dimities, calico, flannel, outings, ticking, awning, petticoats, underskirts.

FOURTH DAY---THURSDAY, JULY 15

Dress goods, serges, suitings, gaberdines, mohair, broadcloth, all wool voiles and poplins, henrietta, etc. Linings, cambric, selicias, sateens, percaline, dress canvas, corset covers, drawers, muslin underwear, night gowns, skirts, combination suits, aprons, Infants' outfits, veiling, ruching, housefurnishings, kitchen supplies, tin ware, enamel ware, cutlery, wire goods, carpet sweepers, books.

FIFTH DAY---FRIDAY, JULY 16 AND SATURDAY, JULY 17 UNTIL ONE O'CLOCK.

Silk, lace and wool dresses, wash dresses, kimonas, house robes, bath robes and dressing sacques for women, misses and children, shoes for women and misses, baby carriages, handkerchiefs, go-carts, umbrellas, trunks, bags, suitcases, etc.

The Two Red Letter Days

when every item in our store is on sale will be on

Monday, July 26,--Tuesday, July 27

This Sale will be worth coming miles to patronize, it will mean savings in such great amounts to every purchaser.

We have never made such extensive efforts to make our sale so advantageous to our customers, and the amounts you can save have never been so large as on these days of higher prices.

Everyone in this community will find it profitable to buy now for not only immediate but future needs as well.

Special inducements, Special attractions to OUT-OF-TOWN CUSTOMERS

Every Customer is entitled not only to the special prices, the reduced prices, the Exceptional Bargains we offer, but all Out-of Town Customers within fifty miles of Ithaca will receive the following if they purchase but $10.00 worth of merchandise.

We will pay your carfare from Ithaca to your home town within a radius of fifty miles.

We will supply gasoline to drive from Ithaca to your home town on the basis of one gallon of gasoline to every ten miles if you purchase but $10.00 worth of merchandise.

We will pack and ship your merchandise or purchases by freight to your nearest depot free of charge if you purchase $5.00 worth of merchandise.

Check Room, Bundle Room, Rest Room, Waiting Room is provided for your convenience.

Store Hours are 8:30 a. m. to 6 p. m.
Saturdays 8:30 a. m. to 1 p. m.

SIXTH DAY---MONDAY, JULY 19

Ladies' and Misses' Coats of silk and wool material, suits including silk and wool garments, rain coats, children's coats, men's wear of all kinds, shirts, neckwear, suspenders, belts, bathrobes, house coats, pajamas and night shirts. Ribbons, lamps, thermos bottles, vacuum specialties, posters, pictures, pennants, banners.

SEVENTH DAY---TUESDAY, JULY 20

Furniture for all rooms, halls, reception halls, living rooms, library, dining room, breakfast room, kitchin, butler pantry and porches. Gloves, silk gloves, kid gloves, fabric gloves, men's gloves. Laces, Hamburgs, ladies' neckwear, dress trimmings, buttons, braids, ladies' cloth dresses, silk dresses, fancy dresses, skirts, cotton silk fancy skirts, wash skirts, hammocks, couch hammocks.

EIGHTH DAY---WEDNESDAY, JUNE 21

Portiers, tapestries, lace and muslin curtains, cretonne, denim, all curtain materials, Sofa pillows, down pillows, curtain trimmings, art department novelties, window shades, shirt waist and cedar boxes, men's, women's and children's hosiery. China, glassware, cut glass, cutlery, crockery, clocks, desk sets, chafing dishes and percolators, silverware, vacuum cleaners, bedding, sheets, pillow cases, blankets, counterpanes.

NINTH DAY---THURSDAY, JULY 22

Underwear and sweaters for men, women and children, leather goods, jewelry, notions, dressmaking supplies and small wares. Children's Day—Children's underwear, hosiery, dresses, blouses, suits, shoes, coats, toys, and carts for children. Living room furniture, summer porch furniture.

TENTH DAY---FRIDAY, JULY 23 AND SATURDAY, JULY 24 UNTIL ONE O'CLOCK.

Carpets of ingrain, brussels, Axminster Brussels, Axminster, Brussels and Velvet, Stationery, writing materials, soaps, perfumes, toilet goods. Rugs—Oriental rugs, Axminster rugs, Royal Wilton rugs, Body Brussels rugs, Wilton Velvet rugs, Ratanna rugs, Kapawa rugs, Real Rag rugs, Bath rugs, matting, lineleum and oil cloths, baby carriages, go-carts, lullabye swings, bassinettes, etc.

Rothschild Brothers - Ithaca, N. Y.

The Genoa Tribune

Established 1890

A LOCAL FAMILY NEWSPAPER

Published every Friday
Tribune Building, Genoa, N. Y. { E. A. Waldo

Subscription.

One year $1.50
Six months ..... .75
Three months ..... .40
Single copies ..... .05

If no orders are received to discontinue the paper at the expiration of the time paid for, the publisher assumes that the subscriber desires the paper and intends to pay for it. No subscription will be discontinued until all arrearages are paid.

Rates for space advertising made known on application. Readers 5c per line. Specials 4c per line. Cards of thanks 25c.

Job Printing. This office is well equipped to do first class printing of every description at moderate prices.

Friday Morning, July 2, 1920

MEMBER HOME PRINT ASSOCIATION
ALL HOME PRINT
A LIVE PAPER IN A LIVE TOWN

We Want You

to keep in mind the fact that in addition to printing this newspaper we do job work of any kind. When in need of anything in this line be sure

To See Us

The Thrice-A-Week Edition OF THE New York World

IN 1919.

Practically a Daily at the Price of a Weekly. No other Newspaper in the world gives so much at so low a price.

The value and need of a newspaper in the household was never greater than at the present time. We have been forced to enter the great world war, and a mighty army of ours is already in France fighting great battles and winning magnificent victories. You will want to have all the news from our troops on European battlefields, and 1919 promises to be the most momentous year in the history of our universe.

No other newspaper at so small a price will furnish such prompt and accurate news of these world-shaking events. It is not necessary to say more.

THE THRICE-A-WEEK WORLD'S regular subscription price is only $1.00 per year, and this pays for 156 papers. We offer this unequalled newspaper and the Genoa Tribune together for one year for $2.25. The regular subscription price of the two papers is $2.50.

Always at Your Service for Printing Needs!

Is there something you need in the following list?

Birth Announcements
Wedding Stationery
Envelope Inclosures
Sale Bills
Hand Bills
Price Lists
Admission Tickets
Business Cards
Window Cards
Time Cards
Letter Heads
Note Heads
Bill Heads
Envelopes
Calling Cards
Leaflets
Statements
Milk Tickets
Meal Tickets
Shipping Tags
Announcements
Briefs
Notes
Coupons
Pamphlets
Catalogues
Circulars
Posters
Blotters
Invitations
Folders
Checks
Blanks
Notices
Labels
Legal Blanks
Menu Cards
Placards
Dodgers
Post Cards
Programs
Receipts

Prompt, careful and efficient attention given to every detail

Don't Send Your Order Out of Town Until You See What We Can Do

NEW YORK NEWS ITEMS IN BRIEF.

Paragraphs of Interest to Readers of Empire State.

Interesting News of All Kind Gathered From Various Points in the State and So Reduced in Size That It Will Appeal to All Classes of Readers.

Salamanca is to establish three public market places.

The Perry Knitting company is enlarging its Mt. Morris plant.

A community chest for Lockport is favored by the Kiwanis club.

Shortsville will have its first community Chautauqua this year.

Bath stores will be closed on Wednesday afternoons up to Aug. 31.

The First National bank of Middleport has opened its new building.

Allan C. Taylor of Addison won the Steuben county spelling contest.

Bids were let for the state troopers' barracks in Batavia to cost $65,000.

Federal census give Yonkers a population of 100,266, an increase of 20,423.

Allegany county's share of the income tax collections amounted to $36,163.

The Gypsum company at Oaffield has bought sites for nine homes for its employes.

Peaches promise to be a fairly good crop after all, reports from Orleans county indicate.

Jamestown street railway has been authorized to charge an 8-cent fare in place of 7 cents.

Cabbage maggots are doing damage to young plants, the Monroe county farm bureau reports.

Reports from Wayne county indicate that the cherry crop this year will be much below normal.

Beginning this week the New York Central railroad will burn smokeless coal on its lines in Buffalo.

The public service commission has authorized the Hornell Traction company to charge 8 cent fare.

The federal census places Rochester's population at 295,850, an increase of 77,701, or 35.6 per cent.

Farmers in the vicinity of Manchester are dragging their fields and planting corn for the second time this year.

Woodchucks in the vicinity of Sinclairville are doing considerable damage to cabbage, corn and other growing crops.

Five fires which occurred within a half mile area have started detectives searching for a firebug in New York city.

There has been 94 per cent increase in traffic through the barge canal this year over last, according to the report of Supt. Walsh.

George B. Curtiss, for 14 years U. S. district attorney of the northern district of New York, died at his home in Binghamton.

The sour cherry crop of Western New York is estimated at 60 per cent of a full crop, but sweet cherries are a practical failure this year.

S. G. H. Turner of Elmira was elected president of the New York State Bankers' association in convention in Asbury Park, N. J.

Earl D. Merrill, a graduate of the agricultural college at Cornell, has been engaged as assistant agent for the Wyoming county farm bureau.

Two state troopers have been in Silver Springs investigating alleged violations of the state educational law. Three parents were arrested.

Federal census returns place the population of Newark at 6,964, an increase of 737 more than the census of 10 years ago, or 11.8 per cent gain.

More than 40 cars of ham and bacon have been loaded out of cold storage at Lyndonville. The meat goes to England by way of Montreal.

Rochester has put into effect its new traffic ordinances with mounted police to enforce them. The speed limit will be kept to 15 miles an hour.

The Republican state committee meeting in New York authorized a call for an unofficial state convention to be held at Saratoga Springs on July 27.

Pittsford trustees are making every effort to save their beautiful elm trees from the ravages of the elm tree beetle and have bought a power spraying machine.

Steuben county farmers will hold their picnic on the Fourth of July on the grounds of the state soldiers' home, when it is expected that over 6,000 will be present.

Assemblyman Dehart Ames of Franklinville announced his candidacy for senator to succeed J. S. Fowler, now representing the Chautauqua-Cattaraugus district.

Alterations and improvements planned for the Ontario county court house at Canandaigua will not be made at present, owing to the high cost of labor and material, the supervisors have decided.

Charles Solomon, one of the five Socialists who were ousted from the state assembly last winter after being convicted of disloyalty, was renominated by the Brooklyn Socialist party at a county convention.

Owing to the increased cost of labor and materials, the New York Morning Telegraph will sell at 10 cents a copy. The week-day edition price has been five cents. The Sunday edition will remain as at present, 10 cents.

As an attraction for the Monroe county fair at Brockport the directors have engaged the 54th Regiment band for three days of the fair.

Preparations are being made for the 62nd annual Iroquois Agricultural society's exhibition on the Cattaragus reservation to make it the best show the society has ever given.

The factory of the Chautauqua Cabinet company will be doubled in size. Work on the proposed addition will be begun at once. This assures the retention of this plant in Mayville.

The Springville Rod and Gun club received from the conservation commission 450 pheasant eggs. Three hundred and fifty were distributed among farmers and sportsmen and 100 were sent to the Boston Valley club.

Canandaigua is to have a social service worker in the person of Miss Clara Fellows of Ridgeport, N. J., who was appointed to the position by Miss Elin Kraemer, chairman of the nursing activities committee of the Red Cross.

Holley has been permitted to have free delivery in the village, but Postmaster Coady does not think it can be carried out with only one letter carrier. Unless the village can have two carriers it is not believed that the system will be operated.

Silar L. Strivings of Castile, state grange lecturer, gave a talk to members from Monroe, Livingston, Orleans, Wayne and Wyoming counties in the court house in Rochester. G. P. Yawger of Union Springs gave secret instructions for the masters.

Cheese has taken a drop of from 2 to 3 cents a pound on the Cuba, Allegany county, curb market as a result of the increased production of milk. The market now hovers around the 26-cent mark and a further drop is anticipated within the next month.

The will of former Senator Francis Hendricks, disposing of an estate valued at between $3,000,000 and $4,000,000, filed for probate, left many large bequests, probably totaling half of his estate, to Syracuse institutions. Syracuse university is bequeathed $500,000.

Lyons village is probably the first place in the state where a 100 per cent valuation of property has actually been used for assessment purposes. This year is the first time that it has been tried out. The total budget to be raised is $55,707; the assessed valuation is $5,570,783.

Most elaborate of all the illicit whisky making establishments ever found in Rochester is an underground still found by the police on the premises of Alfio Boscarino. The police removed 107 gallons of whisky, four copper stills, two condensers and samples from 12 barrels of rasin mash.

Women voters have so improved during the last two years that men political leaders are seeking their counsel, Mrs. A. L. Livermore, a New York delegates to the Republican National convention, declared at a reception of the Republican women's state executive committee to state women convention delegates in New York.

To save the potato crop of Chautauqua county arrangements will be made to have it inspected regularly this summer by experts from the state department of agriculture. On account of shortage of seed this season, acreage in the county will be light and every effort is being put forth to get best results from the plants.

The department of New York, G. A. R., at its annual encampment in Syracuse elected the following officers: Department commander, A. E. Stacey, Elbridge; senior vice commander, Henry L. Keene, Elmira; junior vice commander, Thomas J. McConaichie, Brooklyn, chaplain: W. E. Kimball, Oneida; medical director, Dr. H. P. Bush, Horseheads.

The state department of weights and measures has directed Mayor Gold of Lockport to have inspection of weights and measures made in Lockport twice each year by the local sealer. The letter states that the order is issued because of conditions found there by the state inspectors. It is not explained what they are. The city charter requires only one inspection a year.

Thus far this season the state troopers stationed along the state roads bordering Chautauqua lake have made 38 arrests for violations of the traffic laws, including the regulations governing the speed limit and the improper kind of lights. A conviction resulted in nearly every case. The troopers have received strict orders regarding the enforcement of the traffic laws and are constantly on the look-out for offenders.

The Genesee County Rural Fire Truck association exhibited its new truck at Stafford. It is paid for and is being equipped to hold 700 feet of hose, three chemical tanks and pumps which will be run by the motor of the machine, also short ladders and axes. The fire truck was purchased by farmers of the county and is the first known rural fire fighting apparatus. Farmers are now assured fire protection they have always lacked heretofore.

Genesee County Treasurer Bryant has received a check for the state aid money for town highway purposes for $25,806.71. The money will be distributed among the towns in accordance with the terms of section 101 of the highway law on the basis of mileage and assessed valuation as follows: Alabama, $1,903.46; Alexander, $1,600; Batavia, $3,000; Bergen, $1,377.07; Betsany, $1,725; Byron, $2,102.29; Darien, $2,364.06; Elba, $1,475; Le Roy, $2,412.70; Oakfield, $1,407.79; Pavilion, $2,420.22; Pembroke, $1,991.36; Stafford, $2,027.96.

HOME TOWN HELPS

NUT TREES FOR ROADWAYS

Walnuts Bring Eight Dollars a Bushel, Says Writer in Making Suggestions for Planting.

Maples, poplars, elms, willows and the ailanthus are seen along roadways and in parks wherever public ambition for shade has been sufficient in degree to induce authorities to put in trees of one sort or another. For the most part our northern highways are unshaded except by such trees as may accidentally spring up by the roadside, and, after competition with various enemies, finally reach above the fences, writes Robert T. Morris, a member of the American Forestry association of Washington, in The American City on "Nut Trees for Roads and Parks." Trees for city roads and parks, particularly in the larger cities, are often enough selected by some nurseryman favored by the political powers that be, and the nurseryman furnishes what he wishes to supply the uncritical purchaser. The time for this sort of procedure is passing, and people are beginning to awaken on the subject.

Progress in civilization along this line will mean that we are gradually to dispose of the kind of trees that furnish nothing but bunches of leaves which in due season litter the ground and when swept up contain nothing more than incidental trash. Now, if these trees were to give place to nut trees and fruit trees, there would be very much besides leaves to be swept up in the autumn. One of my friends in Illinois told me that in 1918 he received $8 per bushel for his black walnuts of a particularly good kind, and that some of the trees bore as many as 14 bushels to the tree.

BESTOW THOUGHT ON GARDEN

Promiscuous Planting of Flowers, Trees, and Shrubs Is Not to Be Recommended.

The main planting of any country place should be of trees and shrubs. Flowers should be used as decorations. They may be thrown in freely about the borders of the place; not in beds in the center of the lawn. They show off better when seen against a background; this background may be foliage, a building, a rock or a fence.

Where to plant flowers is really more important than what to plant. In front of bushes, in the corner by the steps, against the foundation of the residence or hothouse, along a fence or walk—these are the places for flowers. A single petunia plant against a background of foliage is worth a dozen similar plants in the center of the lawn. Too many flowers make a place overgaudy. Too much paint may spoil the effect of a good building. The decoration of a yard as of a house, should be dainty.

The open-centered yard may be a picture, the promiscuously-planted yard may be a nursery or a forest. A little color scattered in here and there puts the finish to the picture. A dash of color gives spirit and character to the brook or pond, to the ledge of rocks, to the old stump or to the pile of rubbish.

Well-Kept Lawns in East.

Persons traveling through the cities and villages of Connecticut and other New England states often comment on the beautiful lawns there, the Oklahoman remarks. Even out in the country the yards are covered with a fine growth of grass, well watered and neatly trimmed.

It is said New Englanders are so careful with their lawns that they will not use rakes in gathering the cut grass after a mower goes over it. Instead they sweep the cut grass away. They assert that rakes tear the roots of the grass and otherwise damage it.

Famous Pennsylvania City.

In the belfry of the ancient courthouse at York, Pa., hung a bell given by Queen Anne to St. John's Episcopal church. This bell was rung when the Declaration of Independence was signed, when Cornwallis and Burgoyne surrendered and when Washington passed through York. The bell is now on view in the vestibule of St. John's church. In the Presbyterian cemetery in York is buried James Smith, a signer of the Declaration of Independence and captain of the first military company organized in Pennsylvania to fight Great Britain.

Faith Before Doubt.

As a general thing, the reason a man thinks he's having a good time when he is spending a lot of money is because he knows he will doubt it next day.—Dallas News.

An Average Man.

"What is your idea of the average man?" "In a city he's a fellow who's always waiting for the raise that never comes; takes his meals off the arm of a chair until he gets married and after that eats in the kitchen with his coat off; never spends more than 50 cents on amusements in one day, until after he's married, and then never spends more than a quarter, and whenever there's a street parade downtown he's always somewhere along the line of march."—Birmingham Age-Herald.

CONDENSED CLASSICS

THE CHOIR INVISIBLE

By JAMES LANE ALLEN

Condensation by Miss Sara Ware Bassett

James Lane Allen, who has lived much in New York City since 1886, had the good fortune to spend his boyhood in a country of surpassing loveliness. He was born (Dec 21, 1850) near Lexington, Ky., on the old Allen estate, where his father settled in the wilderness days. The sheer charm of the blue grass region seems to have woven itself into the nature of the boy, who was destined to paint so many exquisite word pictures of his native state.

Mr. Allen took his bachelor's and master's degrees in the old Transylvania university, founded by Kentucky pioneers. He was compelled, by the failure in his father's fortune, to begin to teach at once, in public and private schools. He later became professor of Latin and Higher English at Bethany College. He never married. In 1886 he definitely forsook academic pursuits, went to New York City and devoted himself to writing. By 1918 he had published "Flute and Violin," a collection of short stories, appeared in 1891. "The White Cowl" has brought many pilgrims to its scene, the Abbey of Gethsemene, an exquisite bit of old France, near Louisville. In "Kentucky Cardinal" and "Aftermath" (1895-6), Mr. Allen first really proved his power. Well known among his later books are "The Reign of Law," "The Mettle of the Pasture," and "The Bride of the Mistletoe." His novel "The Choir Invisible," written in 1897, is perhaps the most "vibrant with the passion of beauty and pain" of any of his books.

FEW writers of American fiction are better qualified to present the early history of Kentucky than is James Lane Allen, himself a native of the Blue Grass State.

He chose as his setting for "The Choir Invisible" that picturesque period during Washington's administration when the Mississippi was just being opened for navigation, and great tides of pioneers were migrating through the Alleghany highway to settle the sparsely populated regions of the West and South.

Lexington, Kentucky, chancing to be directly in the path of one tributary of this current, received not only many of those who were abandoning the cities of the coast for the untried territory of a newer land, but also others who, having tested out the Utopian western country and left there health, wealth, and dreams of success, were returning broken-hearted to the homes from which they had come.

Hence in Lexington one encountered persons of every class.

It was a heterogeneous populace, high of courage and strong of fortitude, that amid clearing in forest and cane-brake laid the foundation of this fine old Southern city; a populace not to be daunted by discomfort, privation, or unceasing toil.

The heroes and heroines who thus sacrificed their lives on the altar of civilization have, the author tells us, long since joined "the choir invisible of the immortal dead," but they have left behind them a heritage that has come down to us through the centuries.

The chief character of the story is John Gray, the master in the little log schoolhouse, and we have a charming glimpse of him: "a young fellow of powerful build, lean, muscular, wearing simply but with gentlemanly care a suit of black which was relieved around his wrists and neck by linen, snow-white and of the finest quality." He had a handsome head covered with thick red hair, we are told, and was a man of such integrity as to render him a worthy descendant "from one of Cromwell's unconquerable, hymn-singing army."

We therefore are not surprised to find him holding himself aloof from the follies of the time, and seeking out the comradeship of those to whom the finer and nobler things of life appeal. Yet he is very human—a creature of anger, passion, and a multitude of moods. Moreover it is quite consistent with his character that he should fall in love with a woman whom he idealizes, Amy Falconer, who "was perhaps the first beautiful girl of aristocratic birth ever seen in Kentucky, and the first of the famous train of those who for a hundred years since have wrecked or saved the lives of men." She is a coquette, vain, shallow, and incapable of deep feeling, and she tosses John's love aside in a moment of pique for that of Joseph Holden; afterward, on discovering that there is a prospect of John's inheriting a fortune and becoming a person of importance, she shamelessly offers to rid herself of Joseph and reinstate John in her graces.

John Gray, however, is not to be so lightly dropped and picked up again. The episode proves to him that his idol has feet of clay, and with his faith in her shattered he bids her farewell.

Amy, in the meantime, has made her home with her aunt and uncle, Major and Mrs. Falconer. Mrs. Falconer stands out against a background of high-born Virginian ancestry—a background of jewels, brocades, fans, and satin slippers; of balls and minuets; of wide-reaching plantations and slaves. The Major has been one of those who has heroically fought in the Revolution, and to whom the Southern beauty out of patriotic gratitude has given her hand, bravely following him into the Kentucky wilderness. Unfortunately, although neither of the pair confess it, the marriage has been an uncongenial one. Both, however, are too noble minded to do otherwise than be true to the union that holds them together. Yet there is a scar of disappointment beneath the surface, and in the woman's heart a weariness and longing that nothing satisfies. During John Gray's visits to her niece Mrs. Falconer has become deeply interested in the young schoolmaster, who is about her own age and whose tastes she shares. Between them a companionship has sprung up which each honestly mistakes for friendship.

Amy's attraction for the man has been an untutored impulse of the senses; but Jessica Falconer's power over him is one of deep spiritual inspiration.

When he awakens to the discovery that in reality it is Mrs. Falconer whom he loves his reverence for her, her purity, and her loyalty to her husband all bind him to silence. She also loves him but is in honor bound to give him no sign, and hence with their love unspoken he goes East ostensibly to recover the legacy he expects to inherit, but determined never to return.

The lawsuit for his property goes against him and he is cast into jail for debt, from which ignominy the efforts of friends rescue him. He is a proud man and wishing to pay this debt of gratitude he proposes to marry the daughter of the family that has befriended him. Before the marriage, however, he tells his future bride quite frankly that he loves someone else who is not free, and it is with this knowledge that she accepts him. While the wedding is in preparation a letter comes to him from Mrs. Falconer announcing the death of her husband, and in the silent hope that his fiancee will give him his liberty he acquaints her with the change in his prospects. We gather from the text that the girl is unwilling to give him up, and as he is too honorable to demand his freedom he carries out his pledge.

All ignorant of this turn of events Mrs. Falconer in the meantime is so sure of his love that she erects in distant Kentucky a stately mansion modeled after the home of her early youth. She is still in the thirties and beautiful, and deluded into the belief that at last her dreams are to be fulfilled she makes ready for her marriage. A paper telling of John's union with someone else rudely destroys her paradise. Twice she has missed the prize of happiness. The intense joys of womanhood she is never to know. "I shall go softly all my days," she murmurs.

Time sweeps on but her beauty does not fade. She becomes the great lady of the Southern settlement and at her home Aaron Burr and many another famous American is entertained. More than one man lays his fortune at her feet and goes away disappointed.

There are women who never experience the heights and the depths of life. "Gazing deep into their eyes we are reminded of the light of dim churches—They are the women who have missed happiness and who know it; but having failed of affection give themselves to duty. It was into the company of these quieter pilgrims that she had passed."

One day long afterward when she is alone in her garden she sees coming toward her a magnificent young fellow at the brink of manhood.

He lifts his hat with courtly gesture.

"I am John Gray, the son of your old friend, and my father sends me to you to stay if you will let me. And he desires me to deliver this letter."

"John Gray!" she cried. "You John Gray! You! Take off your hat."

For a moment she looked at his forehead and his hair; her eyes became blinded with tears. She threw her arms around his neck with a sob and covered his face with kisses.

Alone in the solitude of her bedroom she reads the letter.

John tells her that he loves her, that he has always loved her; and that it is the fire of this love that through the years has kept his ideals aglow.

"Many a time this candle has gone out; but as quickly as I could snatch any torch—with your sacred name on my lips—it has been relighted."

"If," he adds, "I have kept unbroken faith with any of mine, thank you. And thank God!"

Thus ends the novel.

Copyright, 1919, by the Post Publishing Co. (The Boston Post). Condensed from "The Choir Invisible," by James Lane Allen. Copyright, 1897, by The Macmillan Company. Used by permission of author and publisher.

Overtaxed.

"What's the matter with this gentleman who is being placed in an ambulance?"

"He's a tired business man who was prostrated in the front row."

"How?"

"He was induced to attend what he supposed to be a conventional girl and music show, but it turned out to be a musical comedy with quite a complicated plot."—Birmingham Age-Herald.

No Kick.

"Some say we don't have the great actors we used to."

"Still there seems to be no general complaint as long as the supply of chorus girls remains up to the mark."—Louisville Courier-Journal.

THE GENOA TRIBUNE

Published every Friday and entered at the postoffice at Genoa, N. Y., as second class mail matter.

Friday Morning, July 2, 1920

Flag of Washington

FOURTH OF JULY
1920

Ring the tuneful bells of Freedom,
Let their music float afar,
Look aloft and see our banner
Of the glorious stripe and star;
Crowned with vict'ry, bathed in splendor
Upon many a field of fame,
Heroes brave have died around it,
Each with an immortal name.

'Neath its folds our fathers triumphed
In the valiant days of yore,
And in battles for their country
They that beauteous banner bore;
Not a star today is missing,
Not a stripe a tarnish knows,
As it waves in conscious splendor
From the sun lands to the snows.

Let our Eagle guard it ever
For the honor it has won,
As he bathes his noble pinions
In the light of Freedom's sun,
Proud to see his emblem floating
'Gainst the vaulted azure sky;
Hear him shriek his proud approval
Every fourth day of July.

On the land and on the ocean,
Far as human eye can see
Lips repeat the deathless story
Of the Banner of the Free;
Born amid the storms of battle
Not a shame its glory mars;
And new nations wake to freedom
At the glitter of its stars.

Mirrored in our crystal rivers,
Streaming from our mountain peaks,
Loved by freemen for its beauty
It for Right and Homeland speaks;
Time will never dim its glory
While in heaven shines the sun;
Ever linked to song and story
Is the Flag of WASHINGTON.

(Copyright, 1920, Western Newspaper Union.)

Peckham—Streeter.

A pretty June wedding took place on Saturday last at the home of Mr. and Mrs. Clarence B. Streeter at Venice Center, when their younger daughter, Gertrude Joanna, was united in marriage to Charles Oscar Peckham.

The ceremony, which took place at 12 o'clock, beneath an arch of ferns and flowers, was performed by Rev. L. W. Scott of Auburn, the ring service being used. The wedding march was played by Mrs. Alice Crawfoot Coddington of Syracuse.

The bride wore a gown of white georgette and carried white bride roses. She was attended by Miss Genevieve Hoagland of Rochester, as brideamaid, who was attired in pink silk. Willard Bennett of Venice Center acted as best man.

After congratulations, a wedding dinner was served to the company of 75 guests. The bride's table was prettily decorated with pink and white flowers. The out of town guests were from Syracuse, Rochester, Gorton, Moravia, Poplar Ridge and Genoa.

The couple were the recipients of many beautiful and valuable gifts, including silver, cut glass, currency, etc.

Mr. and Mrs. Peckham left for a wedding trip and on their return will be at home to their friends at the home of the groom in the town of Scipio.

Fertile eggs, plus a broody hen, plus a few hours, are unfit to eat. Remove that rooster from the flock.

Special Notices.

WANTED—A cook at Genoa hotel.
50w1 C. A. Smith, proprietor.

LOST—Gold watch with black strap, near railroad station. Reward if returned to Raymond Ferri, Genoa. 50w1

FOR SALE—McCormick or Emerson six foot mower, good condition.
50w1 G. W. Slocum, King Ferry.

FREEMAN'S ALTEC Poultry and Chick Feed contains—alfalfa meal, corn, wheat, rye, barley, buckwheat, buttermilk (powdered), milk (powdered), malt solids, meat meal, green bone meal, sodium bicarbonate, and calcium phosphate. Makes hens lay—chicks grow. Sold by W. F. Reas & Son, Genoa. 50w1

Pigs for sale. R. A. Reynolds,
50w2 King Ferry.

FOR SALE—Binding twine, flour, feed, fertilizer, drain tile, wire fence, etc., at Lake Ridge.
50w3 Clayton D. Townsend.

Late Danish Ball Head cabbage plants and strawberries for sale.
50w2 Clay Douglas, Genoa.

FOR SALE—Bay horse, wt. 1,400; or will trade for cattle. For Sale or Rent after Sept. 1, house and lot.
50w2 F. T. Atwater, King Ferry.

FOR SALE—Garden City self-feeder, nearly new—36 in. cylinder.
48w3 A. J. Bothwell, Genoa.

For sale of will exchange for cattle John Deere hay loader and Osborne side rake. Roy Tuttle,
48w3 King Ferry.

30 acres of pasture to let. Inquire of Fred Dodd, Genoa. 45tf

Waterloo buggies and platform wagons, hand made double harness at right prices. W. P. Parker.
47w4 Moravia, N. Y.

Late Danish Ball Head cabbage plants for sale. Grown from imported seed. R. A. Ellison,
47tf King Ferry, N. Y.

FOR SALE—Work horse, wt. 1,300, 8 yrs. old, kind and true.
47tf D. E. Moore, Atwater.

Beginning Monday, June 7, I will pay fifty (50) cents per hour for good men to work on state road working ten hours per day and eighty (80) cents per hour for man and team. I will have at Venice Center in operation Monday dining hall and sleeping shacks for men. Apply to Supts. on the job or at my office in Genoa.
J. D. Atwater, contractor.

A Brilliant Wedding.

Idylwild, at Farleys-on-Cayuga, the summer home of Henry H. Fell and family of Auburn, was the scene of an unusually beautiful wedding on Wednesday, June 30, when Miss Gertrude Fell became the bride of Orville S. Osborne.

For the happy event, the house had been profusely decorated. The large porch was enclosed and transformed into a perfect bower with palms and flower baskets filled with ferns and pink and white roses. The ceremony took place before an improvised altar, banked with palms and flowers, to which an aisle was formed of pink and white ribbons. At 4 o'clock, as the bridal party descended the stairs, Mrs. Locy Coddington of Syracuse sang "Oh, Radiant Hour" with violin obligato by Dr. Stone. The wedding march was played by Miss Marguerite Crane of Port Byron.

The flower girl was Rosemary Kaercher and the ring bearer was Bernard Wroath, nephew of the bride. The bride was becomingly gowned in white satin with veil and orange blossoms, and carried a bouquet of white roses. She was attended by her sister, Mrs. Leon Wroath, as matron of honor, and by Misses Ivan Gruner and Louise Fell as bridesmaids. The matron of honor was gowned in lavender voile, and the bridesmaids in pink organdie, all wearing hats to match their gowns and carrying pink roses. The best man was Willard S. Osborne of Syracuse, a brother of the groom. Rev. E. L. James, pastor of the Second Baptist church of Auburn, officiated and the double ring service was used. At the close of the ceremony, Mrs. Coddington sang "All for You."

Following the ceremony, an elaborate wedding luncheon was served by Cateress Feddigan of Auburn to the company of 175 people, all being seated on the lawn. Salem Town band of Auburn played during the serving of the luncheon.

The bride is well known in Auburn and in this vicinity and has been studying music in New York the past year. She was the recipient of many fine gifts including currency, silver, cut glass, crystal and linen.

Mr. and Mrs. Osborne left in the evening for a trip, after which they will reside in Syracuse.

Fruit of some kind should be on the table every meal during the summer, when it is comparatively cheap and plentiful.

For Service and Efficiency

NONE EXCEL THE

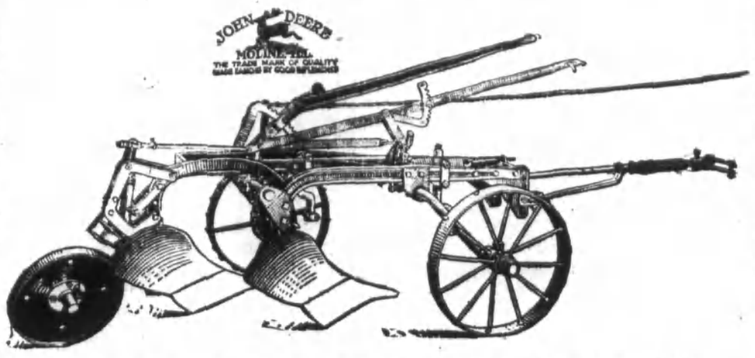

JOHN DEERE TRACTOR TWO
AND
THREE-BOTTOM PLOWS
Look This Plow Over Before Buying.

Atwater-Bradley Corp.,
GENOA, N. Y.

The Atwater Co.,
KING FERRY, N. Y.

ACME QUALITY
HOUSE PAINT

Look at the eaves of your house, there around the rain-spout—look at those shutters and window-sills. They should be protected at once by Acme Quality House Paint.

It is cheaper to paint than to repair.

Save the surface and you save all. Decay starts at the surface. So should protection. You insure your house against fire. What about decay? Take out a little paint insurance.

Have your painter provide you with Acme Quality paint insurance. He can get it here for you.

R. A. ELLISON, King Ferry, N. Y.

CITIZENSHIP GIVEN PARDONED "LIFER"

Life of Man Who Slew Wife Reconstructed Through Salvation Army.

For the first time in the history of New York State a pardoned convict who served 26 years of a life sentence for murder has been restored to citizenship.

Twenty-seven years ago, Edward Geoghegan killed his wife while under the influence of liquor. Today he is a free man and once more a citizen. The reconstruction of his life he owes to Brigadier Thomas Cowan, head of the prison department of the Salvation Army.

Convicted of first degree murder, Geoghegan's death sentence was commuted to life imprisonment because of evidence that he had suffered for years from a mental disorder that was aggravated by drink. More than a quarter century later Brigadier Cowan found him in Dannemora prison, sincerely contrite and a model prisoner.

The Salvationist won Geoghegan's freedom from the Governor and found him a job with a private detective agency. Geoghegan made good. The Salvation Army was able to make so strong a case for him that Governor Smith issued the certificate for restoration to citizenship the other day.

Geoghegan is one of 68,000 prisoners and former prisoners aided by the Salvation Army last year. And the prison work of the Army is only one of its activities which are to be financed for the ensuing year by the $10,000,000 Home Service Fund to be sought between May 15 and 25.

More than 48,000 children enter the nurseries of the Salvation Army's slum settlements every year.

Two out of three Salvation Army slum settlement youngsters grow up into industrious, ambitious, God-fearing men and women; good Americans.

WORLD SEARCH FOR MISSING MEN

New Chapters Added to Romance of Lost Persons by Salvation Army.

Day by day new chapters are added to the romance of missing persons; but least known perhaps are those finished by an organization, almost world-wide in scope, that often undertakes quests given up as hopeless by other agencies.

This organization is the Department of Inquiry and Investigation of the Salvation Army. In the month of March of this year the department broke all previous records by finding thirty-three persons that had been missing for years.

Increased demands have been made in the department ever since the end of the war. During the years of fighting many persons were utterly lost to relatives. Since the cessation of hostilities appeals have come crowding into the department for aid in finding those lost during the war, in many countries.

Immediately upon receiving an appeal, the department places an advertisement in the Salvation Army War Cry, published in many editions in many languages. Then it notifies the headquarters of the Army in every foreign country where it is at work, and sets Salvationists on the lookout, from Iceland to Burmah.

Of the quests undertaken by the department, 15 per cent have been successfully carried out.

That this world-search may go on as part of the varied humane activities of the Salvation Army, an appeal will be made between May 15 and 25, for a Home Service Fund of $10,000,000 for the ensuing year.

Before the sun goes down each day the Missing Friends Bureau of the Salvation Army has found someone separated from loved ones and stopped a heartache.

GENOA GEM THEATER

Saturday Eve., July 3
Ruby DeRemer
IN
"THE AUCTION BLOCK"
A SPECIAL 8-REEL FEATURE

The life drama of a million girls in America's big cities and small towns. Rex Beach's greatest story is the life history of a beautiful girl who is raised by her parents for the specific purpose of being placed for sale to the highest bidder in the matrimonial market. "The Auction Block will grip and hold you from the first moment to the last. The life action which has made Rex Beach's novels loved wherever books are known fills every reel.

SMILING BILLY PARSONS COMEDY --- "BILLY CAMPS OUT."
Bray Pictographs—Bird Cliff Dwellers.

Wedn'day Eve., July 7
MARY MAC LAREN
IN
"Rouge and Riches"

A photodrama as dazzling as the lights of Broadway—where a girl found love and nearly lost it in those tremendous temptations that every woman knows. Played by beautiful Mary MacLaren with an appeal that reaches every heart. See this picture.

5TH EPISODE OF
Serial --- "THE MOON RIDERS"
The Cave of Mystery.

PRICES—Adults 20c and war tax; Children under 12, 10c and war tax

Unicorn, Big O Bran, Midds, Shumacher, Tankage, Oil Meal, Scratch Grain, Cotton Seed, Hen Mash, Meat Scrap, Shell, Calf Meal, Harter's Flour, Timothy Seed, Oats, Roofing, Coe's Fertilizer, Cement.

GENOA SUPPLY CO., INC.
Miller 'phone GENOA, N. Y.

WE HAVE ON HAND

Corn---Corn Meal---Cracked Corn---Corn and Oats---Oats
Bran---Middlings---Blanchford Calf Meal---Security
Calf Meal---Shell---Grit---Dairy Salt

Bread and Pastry Flour---Graham Flour
Buckwheat Flour---Bolted Meal

GRINDING WHEAT AND FEED EVERY DAY.

W. F. REAS & SON, - GENOA ROLLER MILLS GENOA, N. Y.

MOLINE Implements—Full Line
ONTARIO Grain Drills
BADGER Harrows—2, 3, 4 and 5 Section
KRAUS Riding Cultivators with fertilizer attachment.
PLANET Jr. Cultivators
—LETZ FEED GRINDER—

C. J. WHEELER, Genoa.
Phone 8L-22, or call at farm residence, north of the village.

THURSDAY AND FRIDAY AFTERNOONS ARE DEMONSTRATION DAYS DURING JULY AND AUGUST

We carry the ideal material for weaving baskets, vases, trays and many other articles. Easier on the hands than reeds and raffia work. We will be glad to show you how this work is done.
Lessons free to all.

Allen's Book and Stationery Store,
78 Genesee Street - - Auburn, N. Y.

VILLAGE AND VICINITY NEWS

—On Tuesday the mercury ran up to 90 deg. in the shade.

—Mrs. M. Brady of Ithaca has been visiting Genoa relatives this week.

—Mr. and Mrs. Robt. Mastin are spending a few days at their cottage at Farley's.

—Hobart M. Hagin went to Auburn Wednesday to visit friends for several days.

—Mr. and Mrs. Edgar Shurger of Ithaca spent Sunday at the home of Chas. G. Miller.

—Mr. and Mrs. C. B. Cady of Ithaca were Sunday guests at the home of Stephen Cole.

—Mr. and Mrs. J. D. Atwater are occupying their home at Clear View for the summer.

—Arthur T. Clark srrived Thursday afternoon to begin his work as pastoral supply of the Presbyterian church.

—Miss Alice Hahn left Thursday for Allentown, Pa., where she will spend some time with her sister, Mrs. Geo. T. Sill.

—Leland W. Singer leaves Sunday for New York where he will take special work in Columbia university this summer.

—Mr. and Mrs. O. D. Hewitt and family and Mr. and Mrs. S. A. Dates of Locke were callers at Frank Sellen's Sunday.

—Miss Alice Bailey of Schenectady arrived Tuesday evening to spend the summer with her aunt, Mrs. Chester Wolford.

—Miss Adelaide Hunter suffered a severe attack of appendicitis on Monday night. She is improving and able to sit up for a short time.

—Mr. and Mrs. Jas. Powell of Southern Kansas are visiting their sisters, Mrs. Wm. Steele and Mrs. Richard Clark and families and other relatives.

Car bran, midds, and cement.
Atwater-Bradley Corp., Genoa.
49w2

—Monday next, July 5, will be generally observed as the Glorious Fourth, as the 4th falls on Sunday. THE TRIBUNE will be closed that day.

—Edward Lane, who has completed his sophomore year in Cornell, has been spending a short vacation with his parents, Mr. and Mrs. Burr Green.

—The next regular meeting of the Woman's class of the Presbyterian Sunday school will be held on Friday afternoon, July 9, at the home of Mrs. Wm. Loomis. —adv.

—Mr. and Mrs. Geo. Miller of Auburn spent Sunday in town. Mrs. Hugh Lundy and little daughter returned to the city with them to spend the week.

—Dr. and Mrs. J. W. Gard with Mrs. F. C. Hagin motored to Cortland one day last week, Mrs. Hagin remaining a few days with her cousin, Miss Jenny L. Robinson, of the Normal school faculty.

—H. C. Stuntz spent Sunday and Monday with his wife and son at the Wolford home. He left Tuesday for Chicago, Mrs. Stuntz accompanying him to Aubuen. They expect to leave in October for Santiago, Chili.

—Mr. and Mrs. Chas. Foster and daughter Edith visited their daughter and sister, Mrs. Wm. Mosher, at Auburn, Sunday. They returned Tuesday evening, bringing their little granddaughter Doris home with them.

—Mrs. W. R. Mosher was a guest of Mrs. M. L. Winn at Ledyard from Thursday night to Sunday night. Mr. Mosher also spent Sunday there. Mr. and Mrs. Chas. Divine of Venice were at the Mosher home during their absence.

—Mrs. S. Wright and Mrs. D. W. Smith were among the guests at the Peckham—Streeter wedding at Venice Center, Saturday last. Mr. and Mrs. Wright and Mr. and Mrs. Smith attended the wedding of Miss Gertrude Fell at Farley's on Wednesday of this week.

—Mrs. Harold Niedeck, daughter Alliene and son Arthur returned to Ithaca Thursday, after spending a week with Mrs. L. B. Norman and Mrs. S. J. Hand. Wednesday afternoon in honor of their guests and of Mrs. Hand's birthday, a few neighbors joined in a picnic supper on the lawn at Mrs. Norman's, nineteen being present. All had an enjoyable time.

—The residence of Richard Clark has been newly painted by Ed Miller.

—Manning Austin of North Lansing is visiting at the home of Mrs. H. S. Hand.

—E. G. Trapp and family spent Sunday afternoon at Howard Streeter's in Venice.

—Mrs. Claude Whitten spent Saturday with her mother, Mrs. Jennings, near Stewart Corners.

—Mrs. A. J. Hurlbutt spent Thursday at Ithaca attending Field day on the campus.

—Miss Marian Clark of Groton is the guest this week of her grandparents, Mr. and Mrs. Geo. Curtis.

—Miss Pauline Reas, who has been attending school in Cortland the past year is at home for the summer vacation.

—Miss Harriet Blood of Rome returned to her home Thursday, after spending several days with Miss Lillian Bower.

—Fred Adolph returned Tuesday morning from New York, after seeing Mrs. Adolph and Miss Erika off for Germany.

—Mr. and Mrs. Roy Fritts and Mrs. MacArthur of Auburn, spent Tuesday at the home of Mrs. Fritts' parents, Mr. and Mrs. Richard Clark.

—Mr. and Mrs. A. P. Bradley and Mr. and Mrs. A. H. Knapp and sons expect to leave in a day or two for an extended motor trip to points in the West.

—Leland Landon of Auburn was a Sunday guest at J. W. Myer's. Mr. and Mrs. Arthur Landon and children also spent the afternoon at the same place.

—Mr. and Mrs. Jay Mallison and little son Elwood with Fred Leeson and J. H. Cruthers spent Sunday at the home of Mr. and Mrs. Arthur King at Owasco Lake.

—Mr. and Mrs. Morell Wilson are attending the Field days at Cornell. The Misses Montgomery of Auburn are at the Wilson farm for a few days, during their absence.

—Mrs. R. A. Fargo returned Tuesday from Franklinville, where she had been visiting her parents, Mrs. Letta Fargo returned to her home at Franklinville on Tuesday.

—Solomon Spafford died at the home of his son, C. E. Spafford, Saturday night, after an illness of two weeks. He is survived by two sons and a daughter. His remains were taken to Ira for burial.

—Mr. and Mrs. S. L. Purdie and daughters of Skaneateles, Mr. and Mrs. Louis Sellen and children, and Mr. and Mrs. Frank Purinton, Jr., and son were guests last Sunday of their parents, Mr. and Mrs. Frank Purinton, Sr.

—All over the country merchants are adopting the 3 per cent method of advertising which has proven so wonderfully effective. Actual tests in hundreds of cases have proved that an advertising appropriation of 3 per cent of the previous year's gross sales has increased the business 33⅓ per cent.—Wilson Star.

Genoa Presbyterian Church Notes.

Dr. Nichols of Auburn seminary occupied the pulpit last Sunday morning, and preached a most excellent sermon from the text, "Fear not; only believe."

Next Sunday, Mr. Clark will begin his work with the church. Morning service at 10:30, topic "Christian Declaration of Independence." Sunday school at usual time. Young people's meeting at 6:30. Union service in the evening at 7:30. All are invited.

It is hoped that the members of the church and congregation will support the services by a full attendance.

The Woman's class enjoyed a pleasant afternoon at the meeting last Friday, at the home of Mrs. Herbert Gay, 19 ladies being present.

Genoa Baptist Church Notes.

R. A. FARGO, PASTOR.

The Genoa Missionary society will meet at the Baptist church Friday, July 16, at 2:30 p. m. Every one is asked to be present.

Sunday services: 11 a. m., message, "Jesus Better than the Angels."

12 m., Bible study.

Prayer-meeting Thursday evening at Mrs. Grace Stickle's.

EAST VENICE.

3 p. m., children's message.

3:15 message, "The Bread of Life."

Bible study at 4 o'clock.

We print wedding invitations and announcements.

—Dates for Cayuga County fair have been set for Aug. 31, Sept. 1, 2 and 3.

—The twenty-first annual session of the Cortland summer school will open July 6 and continue until Aug. 13.

—The open season on frogs begins July 1 and runs until March 1. The law formerly permitted the taking of frogs after June 1.

—The Crist Company printing plant at Cooperstown, employing 200 people, was sold at auction recently in receivership proceedings.

—Richardson Square in Auburn has been chosen as the site for the memorial to be erected to the memory of the Cayuga County Civil war veterans.

—Rev. Benjamin Rowe, pastor of the Homer Avenue M. E. church of Cortland, sails Aug. 14 for two months' vacation to be spent at his old home in England.

—The Past Noble Grands association of Southern Cayuga will meet this (Friday) afternoon with Mrs. Juliet Rounds in New Hope. All Past Noble Grands are invited.

—Another increase of postal rates on newspapers became effective July 1. Since the war began rates on newspapers have been increased to several times the pre-war figures.

—Gates are to be erected at the Clinton avenue crossing of the Lackawanna railroad in Cortland. This is one of the main entrances into that city and the crossing is a dangerous one.

—A cow owned by an Otsego county farmer has given birth to a calf with two bodies and seven legs. Cow and calf are doing well. The state college at Cornell says that this is the first case of the kind on record.

—James M. Richmyre has sold his farm at Dresserville to the Clark Lumber company of Auburn. The property comprises a good timber lot and the company is erecting a mill for the purpose of manufacturing lumber.

—Cornell's $5,000,000 endowment fund has been raised and an effort will be made to increase the amount to ten millions within the year. Increased cost of operation at Cornell caused the committee in charge of the fund to set a new goal.

—Mary MacLaren displays rare dramatic talent in her newest Universal photodrama, "Rouge and Riches," at the Gem Theater, Wednesday, July 7. She is seen first as a rebellious young girl in a small Southern town, next as a show girl in a Broadway musical show, and finally as a desperate woman at bay, fighting for the happiness on which she has staked every effort.

American's Creed

I believe in the United States of America as a government of the people, by the people, for the people, whose just powers are derived from the consent of the governed; a democracy in a republic; a sovereign Nation of many sovereign States; a perfect Union, one and inseparable, established upon those principles of freedom, equality, justice and humanity for which American patriots sacrificed their lives and fortunes. I therefore believe it is my duty to my country to love it; to support its Constitution; to obey its laws; to respect its flag, and to defend it against all enemies.

William Tyler Page

"United States of America."

The name was original with Jefferson, and appears in the final paragraph of the Declaration of Independence, as follows: "We, therefore, the representatives of the United States of America, in general congress assembled, appealing to the Supreme Judge of the world for the rectitude of our intentions, do, in the name of the good people of these colonies, solemnly publish and declare, they these colonies are, and a right ought to be free and independent states."

Made Jefferson Immortal.

The Declaration of Independence was drawn up by Thomas Jefferson, who was only thirty-three years old. This remarkable manifesto, into which it has been said Jefferson "poured the soul of a continent," was adopted as he had drawn it, with the exception of a few unimportant changes.

GIFT SEEKERS!

It is true that there is as much in the thought that accompanies the gift as there is in the gift itself.

Gifts selected at Hoyt's have double thought value—ours in exercising expert knowledge and careful thought in selecting the assortment from which you choose; and yours in singling out the best articles suited for your purpose.

A. T. HOYT,
Exclusive dealer in
Sonora talking machines.
Leading Jeweler and Graduate Optician
HOYT BLOCK MORAVIA, N. Y.

TRY WAIT'S FIRST for Home -- Furnishings

IT'S EVERYBODY'S STORE AND AUBURN'S LARGEST AND MOST COMPLETELY STOCKED AND BEST EQUIPPED HOME FURNISHING ESTABLISHMENT.

The H. R. Wait Co.

Main Store 77 Genesee St.
Branch Stores 24-26 Clark St.
Stove Store 22 Dill St.
Upholstering Shop 20 Dill St.

HASKELL'S

For a dinner
Or just a bite,
You'll find us open
Day or Night
MASONIC BLDG., AUBURN, N. Y.

—FOR—
Fine Jewelry
Watches and
Diamonds
SEE LOUIS
AUBURN, N. Y.

The Way to a Man's Heart These Hot Summer Days

IS BY

Nourishing, Appetizing Food and Drinks

Heinz Baked Beans—Tomato Ketchup
Roast Beef—Dried Beef—Fish—Sweet Pickles
Fresh Bread—Sweet Dairy Butter

A Cool Drink

Made from Our Orange Pekoe, Salada or Japan Teas
is most refreshing

HAGIN'S UP-TO-DATE GROCERY,
GENOA. — N. Y.

Binding Twine

I HAVE 5 TONS OF BINDING TWINE BUT GOING FAST. BETTER GET YOUR REQUIREMENTS QUICK. I CARRY MCCORMICK AND JOHN DEERE TWINE.

LOOK OVER THE MOWING MACHINE AND SEE IF YOU NEED ANY EXTRAS.

HAVE INTERNATIONAL CONTRACT AND CAN SUPPLY YOUR NEEDS.

Pathe Phonographs — Eastman Kodaks and all Sizes of Films.

LYNCH'S STORE,
NORTH LANSING - NEW YORK.

Special Shoe Sale

In Ladies,' Misses and Children's, Gents, Boys & Youths Canvas White High Cut Shoes, Oxfords, Pumps, Slippers, Sneaks-All at old prices of two years ago.

This is a real shoe sale, defying competition.

Robt. & H. P. Mastin's
Genoa . . . New York

Lafayette

CHAMPION OF FREEDOM

General Lafayette, From a Picture Made Late in Life.

He came to fight for Freedom's cause
Against a tyrant's power,
When Washington at Valley Forge
Had reached his darkest hour.
His army fought beside our own,
And, when the task was done,
Another nation had been born,
For victory was won.

A boy in years—a man in heart—
Son of a mighty race,
He wrote his name in mighty deeds
That time shall not erase.
He brought new hope, and faith, and strength
In time of black despair,
And freedom triumphed on our soil,
For France was fighting there.

And then across the many years,
By history's glorious chance,
Against oppression's heavy hand
Our soldiers fought for France;
And when the last hard fight was won
We well had paid the debt
That always had been ours to pay
To France and Lafayette!

Independence Hall

Independence hall came into existence without any thought of the part it was destined to play in the birth of the nation. Necessity really created it. It appears, from documents well authenticated, that the Provincial assembly of Pennsylvania had been meeting in a house, annually rented in Philadelphia, until May 1, 1729. It was shortly after this date that the assembly voted £2,000 toward the purchase of ground for the building and its construction. It was designed by Andrew Hamilton, a barrister of Philadelphia, who in making his plans, provided for two wings, one of them Congress hall. In 1732 ground for the building was broken, but the construction dragged on for some years before the work was finished, although certain rooms were used for some years before the whole was completed.

Construction of Congress hall began in 1787, and was completed in 1789, and the remaining wing of Independence hall, known as "City Hall," was started in 1789 and finished in 1791.

Colonies' Second P[illegible]on.

In 1775, on the 8th of July, the second Continental congress adopted the second petition to the king. This congress, which was held at Philadelphia, was the same which later adopted the Declaration of Independence. On the same day of the same year Lord Dunmore, the royal governor of Virginia, fearing a general uprising of the colonies, took refuge with his family on board the Fowney, a British warship stationed at Yorktown.

In 1776, on the 8th of July, the Declaration of Independence was proclaimed from the steps of the statehouse at Philadelphia, and read aloud to the army at New York.

CHIMES THAT ARE HISTORIC

Bells of the Old North Church, Boston, a Part of the Country's Glorious History.

[illegible] the armistice was [illegible] the chimes in the [illegible] Boston, were rung [illegible] thus keeping [illegible] ringing for every [illegible] in the history of the United States.

The sound of these historic bells was the signal which started Paul Revere on his famous ride. Ten years before the Revolution the bells rang for the repeal of the Stamp act, their ringing proclaimed the news of the signing of the Declaration of Independence, of the peace which followed the War of 1812, and of the peace which ended the Mexican war. The peace jubilee following the cessation of the Civil war was celebrated by these bells, also the victorious conclusion of the Spanish war. A sadder duty was sounding dirges after the deaths of Lincoln, Garfield, Zachary Taylor and Vice-President Wilson.

The eight bells in the chimes were cast in England and set up in the old belfry in 1745. The bells are numbered and each bears an inscription. Some of these inscriptions which explain the origin of the bell are:

No. 1. "This peal of eight bells is the gift of a number of generous

Steeple of Old North Church as It Appeared in 1715.

persons to Christ church in Boston, New England, Anno 1744, A. F."

No. 3 "We are the first ring of bells for ye British empire in North America. Anno 1744, A. R."

No 6 "The subscriptions for these bells were begun by John Hancock and Robert Temple, church wardens, 1743, and completed by Robert Jenkins and John Gould, church wardens, 1744, A. R."

Up to 1830 it required nine men to play the chimes as it was then done. Each man held a rope and pulled swinging bells until the clapper touched the sides. That was a cumbersome method, and if one of the men were absent the ringing had to be given up.

Now each bell is fixed, and when the rope is pulled a striker falls on the side of the bell, making the sound.

Charles H. Jewell, the present chime ringer, is one of the Jewell family, whose members have been chime ringers in the Old North church for ninety years. The privilege of ringing the bell is handed from father to son. When Charles, who is fifty-four years old, gives up his task, Fred Jewell expects to take his father's place. And when Fred has served his time there is a grandson, Charles, now only five years of age, who is destined to become the fifth Jewell to ring the historic chimes for joy, sorrow, for good news and for bad.

NATION HOLDS DAY SACRED

Rightly or Wrongly, the Fourth of July Is Enshrined in the Hearts of Americans.

The discovery of a long-lost letter from Thomas McKean, one of the signers of the American Declaration of Independence, to Cesar Augustus Rodney, nephew of Cesar Rodney, another signer of that document, reveals information that the Declaration was not actually signed on the 4th of July. "Now that I am on the subject," wrote Mr. McKean, in August, 1813, replying to a question by Mr. Rodney, "I will tell you some truth, not generally known. In the printed journal of congress for 1776, volume 2, it would appear that the Declaration of Independence was signed on the 4th of July by the members, whose names are there inserted; but the fact is not so, for no person signed it on that day nor for many days after . . . on the 4th of July, 1776, the Declaration of Independence was ordered to be engrossed, on parchment & then to be signed." Mr. McKean adds that after the 4th he was away from Philadelphia for some months assisting General Washington in completing a "camp of ten thousand men," and that he then returned to congress and added his own signature. It is all very interesting, but of course it will not make any difference to the Fourth.

Something to Think About

By REV. J. H. RALSTON, D.D.
Secretary of Correspondence Dep't, Moody Bible Institute, Chicago.

TEXT.—Whatsoever things are of good report; if there be any virtue, and if there be any praise, think on these things.—Phil. 4:8.

Ask a man who says there is nothing in religion for him what he should be thinking about and he will promptly answer: "As far as I am concerned, those things that affect my well-being." Now that is sensible and reasonable, so let us apply it in relation to the Christian religion.

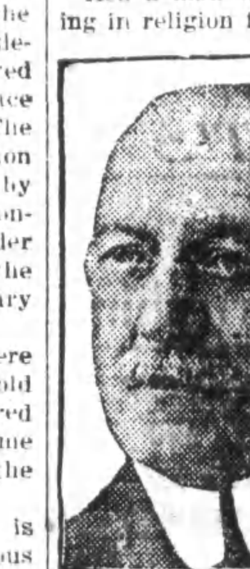

Taking such a man at his word, what is there in the Christian religion which provides for his well-being? The Bible speaks of man as a three-fold being constituted of spirit, soul and body. Beginning with the last named the whole system of Christian religion is moral, and morality is intended to benefit the body primarily. If the injunctions of Christianity were carried out man would have as healthy a body as it is possible aside from his sinful heritage, which is in some cases a tremendous handicap to overcome. The idea of temperance or self-control is clearly enjoined and when we take the teaching of the Bible as applied to the Christian, we find that the body is the temple of the Holy Spirit and that this temple must not be defiled.

The soul, man's spiritual nature in the light of his physical existence, is somewhat comparable to the soul or life of the animal creation about him. This spiritual part of man clings to the body and every injunction of the Christian religion fosters the life of the soul as long as it is related to the flesh.

When we come to the higher altitudes and consider man in connection with the spirit, we find him related directly to God; and it is to this spiritual part of man that the chief contributions of the Christian religion are made. God recognizes in every man the counterpart of himself, the image of himself in the manifestations of personality—thinking, loving and willing.

The Bible an Intellectual Stimulant.

God makes contributions to the intellect of man in the finest field of research offered anywhere—the book that is coming to its own, the Bible. Although we may truthfully say that God has thought out and revealed redemption to man in his Word, the things related thereto are the profoundest subjects that man can venture upon. God has revealed in his Word a hereafter which Daniel Webster said was the subject of his deepest thought. God has revealed himself in the person of his Son, this, the incarnation of God, being the profoundest fact of the universe. This thought staggers man, but if he dares enter the field of investigation offered he will find that it is the highest compliment God ever put on man that he has invited him to this consideration.

The great program of the ages is given to man in the Bible, and man is challenged to make study of it by rightly dividing the word of truth. Augustine said that there is no understanding the word of God except by considering dispensation—the succeeding stages of God's program; and it is the testimony of many a strong intellect that when they were touched with the Spirit of God and began considering this great subject they found it to be most stimulating to the mind. And this stimulation may be felt and taken advantage of without any speculation.

The human being has a heart and has the power of admiring and even loving things that are in themselves lovely. Man has also the faculty of hating things that are ugly.

Napoleon's Tribute to Jesus Christ.

Here the Bible makes its offerings. It holds up sin to be hated and abhorred; on the other hand that which should only draw the heart and love is presented. The object in which this is most succinctly embodied is the person of Jesus Christ. He was loved by his disciples unto the death, if we may believe the testimony of tradition. Napoleon when speaking in reproof of a remark of one of his generals as to the Christian religion, said: "Its founder was and deserved to be greater than Alexander the Great; than Caesar and even myself; for all these kingdoms were founded on physical strength, while Christ's was founded on simple faith in the Son of God."

A man would be considered a fool today if he would try to get at the secrets of electricity by retracing the footsteps of Marconi or Edison. He takes what these and other great men have done and uses them for something beyond; what he knows not, but possibly with results of which they have not dreamed. Let the same common sense characterize man as he takes the finished product of spiritual thought in the Bible and let him get to work. The field is not only interesting, but it is a field in which man finds his own salvation, nothing short of it.

LEGAL NOTICE.

Notice to Creditors.

By virtue of an order granted by the Surrogate of Cayuga County, notice is hereby given that all persons having claims against the estate of Leonard A. Smith, late of the town of Ledyard, Cayuga County, N. Y., deceased, are required to present the same with vouchers in support thereof to the undersigned, the Administrators of, &c., of said deceased, at the residence of Nellie Stewart at King Ferry in the town of Genoa, County of Cayuga, on or before the 1st day of December, 1920.

Dated May 25, 1920.

Nellie Stewart,
Leland B. Stewart,
Administrators.

Benjamin C. Mead,
Attorney for Administrators,
148 Genesee St.,
Auburn, N. Y.

Notice to Creditors.

By virtue of an order granted by the Surrogate of Cayuga County, notice is hereby given that all persons having claims against the estate of Jason G. Atwater late of the town of Genoa, Cayuga County, N. Y., deceased, are required to present the same with vouchers in support thereof to the undersigned, the Administrator of, &c., of said deceased, at his residence in the town of Genoa, County of Cayuga, on or before the 5th day of November, 1920.

Dated April 22, 1920.

Fred T. Atwater, Administrator
of, etc. of Jason G. Atwater,
deceased.

John Taber, Atty.,
Auburn, N. Y.

Notice to Creditors.

All persons having claims against the Estate of Barbara Ann Dolson, late of the Town of Genoa, Cayuga County, New York, are hereby notified to present their claims, properly verified, to the undersigned, the sole Executor, at his office, No. 120 Genesee St., Auburn, New York, his place of transacting business as such executor, on or before the 1st day of October, 1920.

Dated March 20, 1920.

Frank M. Leary, Executor.

Notice to Creditors.

By virtue of an order granted by the Surrogate of Cayuga County, notice is hereby given that all persons having claims against the estate of James Riley, late of the Town of Genoa, Cayuga County, N. Y., deceased, are required to present the same with vouchers in support thereof to the undersigned, the administratrix of, &c., of said deceased at her place of residence in the town of Genoa, Cayuga County, on or before the 15th day of August, 1920.

Dated Feb. 12, 1920.

Maggie Riley, Administratrix.

Notice to Creditors.

By virtue of an Order granted by the Surrogate of Cayuga County, notice is hereby given that all persons having claims against the estate of Mary Elizabeth Ellison, late of the Town of Genoa, Cayuga County, N. Y., deceased, are required to present the same with vouchers in support thereof to the undersigned, the executor of, &c., of said deceased, at his place of residence in the Town of Genoa County of Cayuga, on or before the 20th day of August, 1920.

Dated February 3, 1920.

Aurora S. Reeves, Executor

Stuart R. Treat,
Atty. for Executor,
11 Temple Court,
Auburn, N. Y.

Notice to Creditors.

By virtue of an order granted by the Surrogate of Cayuga County, notice is hereby given that all persons having claims against the estate of Caroline R. Jacobs, late of the town of Scipio, Cayuga County, N. Y., deceased, are required to present the same with vouchers in support thereof to the undersigned, the administrator of &c. of said deceased at his residence at Scipioville, in the town of Scipio, or at the law office of his attorney, F. E. Hughitt, No. 41 Genesee St., Auburn, County of Cayuga. N. Y., on or before the 17th day of July, 1920.

Dated January 16, 1920

Adelbert E. Bigelow, Administrator, &c.
F. E. Hughitt, Atty. for Admr.
41 Genesee St., Auburn, N. Y.

IDEAL LUNCH

SATISFACTORY LUNCH AT ALL TIMES

--- TABLES FOR LADIES ---

105 N. Tioga St.,
opposite County Clerk's office
ITHACA, - N. Y.

HOUSE DRESSES and APRONS
All Styles and Prices.
Dresses Made to Order
Send Us $1.00 for One of Our PRINCESS BIB APRONS
Standard Apron Factory
Over 97 Genesee St., Auburn, N. Y.

Patronize the merchants who advertise in this paper. They will treat you right.

PICTURE AHEAD---KODAK AS YOU GO

We can furnish the Kodak and all that goes with it to take good pictures.

All the latest and newest styles in Bathing Caps—largest assortment in the city—25c to $1.00.

Service Station for Eveready Daylo Flashlights and Batteries, get your contest blank here.

Rutland Water Glass for preserving Eggs—15c pint, 25c quart.

Ingersoll Watches $2.50 to $11.00

GET IT AT MONAHAN'S
Cor. Genesee and North Sts., Auburn, N. Y.

The Bee Hive Store

SUMMER WASH FABRICS

We have on display for your selection the season's best in Wash Fabrics for Dresses, Waists and Skirts.

Colored Voiles, Tissue Ginghams
French Ginghams, Figured Voiles
Plain Voiles, Dimity, Gabardine
Basket Weave, Pique, Poplin

MATERIALS FOR UNDERGARMENTS—
Nainsook, Lingerie Cloth, Batiste, Crepe.

The Store Where You Get Values

BAKER & ARMSTRONG
Auburn, N. Y.

QUINLAN'S
145 GENESEE ST., AUBURN, N. Y.

-SUMMER APPAREL-

DRESSES of Gingham, Voile, Organdie, Novelties, etc. Exquisite in design and coloring.
$10.00 to $50.00

Separate Skirts in White Gabardine, Embroidered Voile, Novelty silks, etc.
$5.00 to $25.00

BLOUSES of Voile, Batiste, Organdie, Georgette Crepe, in white and beautiful colorings. Exclusive models.
$2.98 to $25.00

SPECIAL --- HOSIERY AND NECKWEAR AT GREATLY REDUCED PRICES.

VICTOR VICTROLAS
BRUNSWICK
AEOLIAN VOCALION
TALKING MACHINES and RECORDS
ALL THE LATEST POPULAR SHEET MUSIC
PIANOS and PLAYER PIANOS

WHEN IN TOWN DON'T FORGET TO CALL
The Auburn Music Co.,
R. B. HOLE. 10 Exchange St., Auburn, N. Y.

WE SOLICIT
JOB PRINTING

Fourth of July

Day of glory! Welcome day!
Freedom's banners greet thy ray;
See! how cheerfully they play
With thy morning breeze,
On the rocks where pilgrims kneeled,
On the heights where squadrons wheeled,
When a tyrant's thunder pealed
O'er the trembling seas.

God of armies! did thy stars
On their courses smite his cars;
Blast his arm and wrest his bars
From the heaving tide?
On our standard, lo! they burn,
And, when days like this return,
Sparkle o'er the soldier's urn
Who for freedom died.

God of peace, whose spirit fills
All the echoes of our hills,
All the murmur of our rills,
Now the storm is o'er,
O let freemen be our sons,
And let future Washingtons
Rise, to lead their valiant ones
Till there's war no more!

—JOHN PIERPONT.

RAND MONUMENT IN DANGER

belisk That Marks Earliest Revolutionary Battle Must Not Be Allowed to Crumble.

The people of New England are uch concerned over the report that unker Hill monument is crumbling nd is in danger of a fate like that f the Campanile in Venice which colpsed a dozen years ago.

The granite obelisk known as Bunk- Hill monument, which commemotes the earliest real battle of the evolutionary war, is the most conicuous object that catches the eye one approaches Boston by sea. The aft is 30 feet square at the base nd is 220 feet in height. Inside is a ollow cone around which winds a piral flight of stone steps by which cent is made to the top, where there an observatory. The monument was gun in 1825 when the cornerstone as laid by General Lafayette and iél Webster delivered the famous

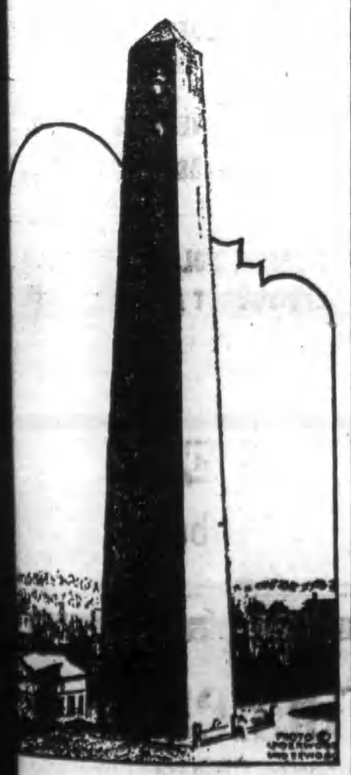

Bunker Hill Monument.

tion that is familiar to every school-. Because of a lack of funds it reained unfinished for nearly 20 years; n, largely through the efforts of erican women, the necessary money s raised and the complete structure s dedicated in 1843.

fforts are being made to re-en-e the crumbling granite in hopes t the monument may remain a ecca for many generations of patri- Americans.

Lafayette—"The Beechwood."

Etymologists have discovered the gin of the famous name which durthe recent years of war has bedearer than ever to Frenchmen Americans alike. Lafayette came m the part of France known as Auvne. He was born at Chavagnac, r Brionde, and his ancestral home nds not far from the village of ela-Fayette. In this part of the try the word "fayette" means a of "fayards," and "fayards" from the Latin word "fagus," h in the dialect of the country ame to mean "hetre" or beech A "fayette," there, is a beech Etymologically, then, the word ette" is the equivalent of "The ech."

MEMORIAL AT VALLEY FORGE

Chapel Dedicated to Memory of Washington and the Revolution Is Rapidly Nearing Completion.

Valley Forge, that historical center which will always be identified with the heroic efforts of the Colonial troops in their struggle for liberty, now has the distinction of possessing one of the most representative and expressive memorial buildings in the entire country. Taking the form of a chapel, it is dedicated to the memory of Washington, and at the same time typifies the entire period of the Revolution. It is intended to house a collection of mementos, almost every one of which is connected with some individual or event of the Revolutionary period.

The complete group will consist of a cloister, chapel and building, containing rooms in which patriotic societies may meet; a library of documents pertaining to the Revolution, and a tower overlooking the encampment.

The cloister is divided into 13 bays, each representing the officers and men from one of the thirteen original states. The interior of the chapel is rapidly approaching completion. Forty-eight panels represent all the states of the Union and symbolize the final achievement of the national group. The glass windows will constitute a national history in themselves. They tell the story of the discovery, settlement, and development of the nation

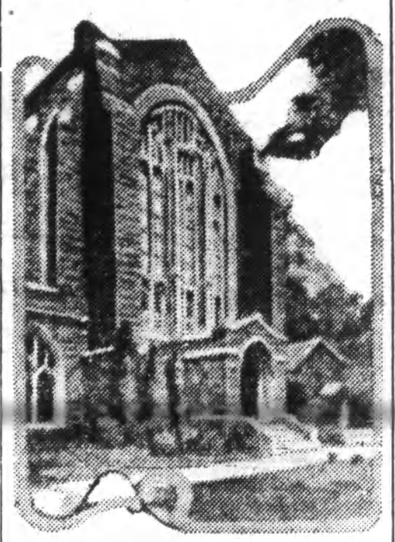

Facade and Main Entrance of the Memorial Chapel.

in a progression leading up to the west window, which will represent the life of George Washington as told in 36 medallions. The various leaders of the Revolution, including Robert Morris, John Paul Jones, Thomas Jefferson, John Hancock, and others, will be depicted in other windows.

The choir stalls are of carved wood. The figures in the niches at the top of these stalls represent the uniforms of the Continental commands, and above them will be hung fac similes of the colors carried by the troops. The complete series will consist of 16 flags, including two of the French regiments that served in this country during the war.—Popular Mechanics Magazine.

A TRIBUTE.

The years are but as moments, and your spirit, Lafayette,
Remembers, as you come to us, the mighty men you met
In the epic days aforetime when you stood, as we today,
Where the breezes fanned our faces from the bosom of the bay.

Joy was then within the soul of you, and youth was in your eyes,
As the flag that conquered tyranny was flaunted to the skies;
And there, mayhap, a vision for a moment came to you,
And the Future told the wonder of the deeds we were to do.

Far across a sea of peril you, a knightly sword, had fared,
And embalmed in song and story are the valiant feats you dared;
You were Chivalry in action, with a splendor in your gaze,
And our fathers, victor freemen, crowned your youthful brow with bays.

Did you see that year the faces of our heroes back from France,
And the light of high endeavor that was shining in their glance?
Did you see our bold crusaders who had crossed the sea you sailed
To fight for freedom far afield, and by their might prevailed?

Ah, then, you saw your very soul in eyes that gleam today
With dreams that led you, Lafayette, upon your splendid way;
What they have done for stricken France, in that heroic past
You did to save a nation that has paid its debt at last.

—Edward S. Van Zile.

A Pattern for the World.

The signing of the Declaration of Independence, on July 4, 1776, marked the birth of this nation, which stands today as the world's most potent factor in upholding the doctrine that all men are created free and equal.

PAINT for the Barns	PAINT for the House	PAINT for the Automobile
the cheapest ever produced	the best made and lasts longest	makes old look like new

COME AND SEE FOR YOURSELF

H. A. HOMPE,

11 EXCHANGE STREET, . . . AUBURN, N. Y.

TORNADO AGAIN BRINGS SALVATION ARMY DOUGHNUTS INTO ASCENDANCY

A forge pressed into service in the wake of the southern tornado. (Below) Salvation Army workers amid the ruins of La Grange, Ga.

The achievement of the Salvation Army in being the first relief organization on the job in many of the Georgia and Alabama towns struck by the tornado March 28 was far from setting a precedent. In previous disasters it has often succeeded in reaching the smitten territory immediately and has assumed the leadership in rescue and relief work.

The Army had charge of the food supply in the tidal disaster at Corpus Christi, Tex., in 1919, and took the lead in all the work following the explosion at Halifax, Nova Scotia, during the war, while in the Dayton flood of 1913 Army workers in Columbus and other Ohio towns were among the first to get food to the marooned. Relief expeditions were sent to Galveston and San Francisco, while the workers stationed in both these places did yeoman service. One hundred and forty Salvationists lost their lives when the Empress of Ireland sank in the Gulf of St. Lawrence in 1914. Testimony of other passengers shows that this high mortality was caused by the officers voluntarily giving their life belts to others.

The work done after the March tornado in the South has received high praise from the authorities in the cities helped because of its promptness and effectiveness. The Salvationists' supplies of food, clothing and bedding filled a crying want. Forges were used for stoves, and the doughnut came into its own again amid such scenes of destruction as saw its ascendancy in France.

Work such as this is supported from the Home Service fund which makes possible all the Army's activities in America and for which the organization will make an appeal for $10,000,000 from May 10 to 20.

U.S. NAVY Barber Shop.

Some hotel! Everything at cost, and done with the very finest equipment. Join the Navy, and forget the tips.

Can you imagine a first class shave for a nickel, a hair cut for a dime and a massage, shampoo, and all the trimmings in proportion?

It's almost luxurious, and now that the electric potato peelers have come in, Jack finds himself with a lot more time to improve himself. He doesn't need to wash his own clothes any more either, an electric laundry will take care of them at a price which is almost ridiculous.

This view of the busy barber shop on board one of the U. S. dreadnaughts will give us all some idea of the way the men in the Navy live. Only the best is good enough for our sailors.

LONG DISTANCE DELIVERY

Uncle Sam is Our Delivery Man. All Mail Routes Come to Ithaca Every Day.

Shop by Mail

Phone Your Order---We Deliver Everything in the Drug Line by Return Post.

A. B. Brooks & Son,
Pharmacists
126 E. State St., Ithaca, N. Y.

Open all day and Evening Saturday.

Economy is Based on Quality.

You want ALL WOOL Clothes of course—also be sure of the make.

SELLING CLOTHES
THAT FIT BETTER---WEAR BETTER---LOOK BETTER
is our hobby.

You'll find our prices low for Suits of high character.

C. R. EGBERT,
The People's Clothier, Hatter and Furnisher,
75 GENESEE ST.,
AUBURN - - - - NEW YORK.

BE SURE to

see our farm water pressure system working in our big east window. It's no care---automatic---takes up very little space, and is most reasonable. Ask us about it, and let us figure your installation.

Smith & Pearson,

Auburn Phone 21-22-23 New York

Place your Insurance with the

VENICE TOWN INSURANCE CO

$1,900,000 IN FARM RISKS!

WM. H. SHARPSTEEN, Secretary,
Office, Genoa, N. Y.

OLD SOUTH MEETING PLACE

Glorious Memorial of Revolutionary Days Is Now One of the Proudest Possessions of Boston.

On Independence day, in the midst of flaunting, flapping flags, banners and streamers, the quiet, sober red brick walls and soaring white belfry of the Old South meeting house speak of the steadfastness during two and one-half centuries of the Society of the Third Church in Boston to its noble ideals.

The first building occupied by the society was picturesquely called the Cedar church, the place of Benjamin Franklin's baptism. The society was composed of such men as John Alden, eldest son of John and Priscilla of Mayflower fame; John Hull, a celebrated silversmith of the city; Thomas Brattle, one of the wealthiest merchants of his day; Joshua Scottow, a magistrate and leading military man; such women as the widow of John Cotton, and Mary Norton, who gave the site for the new church, on the main road to Roxbury, close to where Governor Winthrop lived for so long. It may be of interest to note, just here, that the church has always held this valuable real estate, from which it at present receives a considerable income, largely used for church extension.

Thomas Prince, minister of the Old South meeting house during the Revo-

lutionary war, was a man of learning and the possessor of, for that time, an extensive library.

Among his books was the log of the Mayflower, which so strangely disappeared from the church edifice. This old library, though still owned by the church, is at present housed in the Boston public library. Much of the pre-revolutionary stir of talk centered around the South meeting house; from there a party of citizens, being disguised as Indians, departed on the errand of tipping the tea into the harbor, and it was by means of a ladder and the fine colonial window behind the pulpit that Dr. Joseph Warren, before delivering one of his stirring addresses, effected his sensational leap into the midst of the crowd.

In the Civil war the church was as active as it has always been in times of national stress, since the wars of King Philip. Its pastor, Doctor Manning, became a chaplain, and the church was again a central meeting place for discussion and organization. In the early seventies business, in its steady growth, encroached upon the premises and its congregation diminished, in part because Washington street in those days was extraordinarily difficult of access by any public conveyance.

There was talk of removing to a more residential section, but this idea met with opposition; so large a part had the church played in public affairs that the people had come to look upon the building as their own especial property. There were obstacles and litigation, but finally the removal was effected and the new church in Copley square was dedicated in December of 1875.

AMERICAN PATRIOTS' PRAYER.

Parent of all, omnipotent
In heav'n and earth below,
Thro' all creation's bounds unspent,
Whose streams of goodness flow,

Teach me to know from whence I rose,
And unto what designed;
No private aims let me propose,
Since link'd with human kind.

But chief to hear my country's voice,
May all my thoughts incline,
'Tis reason's law, 'tis virtue's choice,
'Tis nature's call and thine.

Me from fair freedom's sacred cause
Let nothing e'er divide;
Grandeur, nor gold, nor vain applause,
Nor friendship false misguide.

Let me not faction's partial hate
Pursue to this land's woe;
Nor grasp the thunder of the state
To wound a private foe.

If, for the right, to wish the wrong
My country shall combine,
Single to serve th' erron'ous throng,
Spite of themselves, be mine.

—Unknown

NO GOODS CHARGED AT SALE PRICES

Women's

Canvas Pumps
Canvas Oxfords
Patent Pumps
Patent Oxfords
Brown Oxfords
Dull Pumps
Dull Oxfords
Black Kid Pumps
Black Kid
Oxfords
Sport Oxfords

Don't Buy Shoes or Hosiery Without First Looking in at Our Windows!

20% OFF
on all Pumps, Oxfords, Hosiery

20% OFF On All Hosiery -- ONYX

$11.00	Sale Price	$8.80
10.00	Sale Price	8.00
10.50	Sale Price	8.30
9.85	Sale Price	7.88
6.00	Sale Price	4.80

STETSON

$16	Sale Price	$12.80
15	Sale Price	12.00
$14.00	Sale Price	$11.20
13.00	Sale Price	10.40
12.00	Sale Price	9.60
6.00	Sale Price	4.80
7.00	Sale Price	5.60

We will sell all Summer Shoes and Hosiery in every department, Men's, Women's and Children's and sell them to you at honest reductions of

20 PER CENT OFF

The Dusenbury Co., Inc.
95 Genesee Street, Auburn, N. Y.

NO TELEPHONE OR C. O. D. ORDERS

Men's

Cordovan
Oxfords
Brown Oxfords
Black Calf
Oxfords
Black Kid
Oxfords
Patent Dancing
Pumps
Canvas Oxfords
Sport Oxfords

Don't Buy Shoes or Hosiery Without First Looking in at Our Windows!

Reunion of the 75th.

The 40th annual reunion of the gallant Seventy-fifth New York Volunteer Veterans was held at G. A. R. hall in Auburn, Saturday last, with 32 of the veterans from all parts of the state present. Letters were read from many residing distant from Auburn expressing their regret that they could not be present for the reunion festivities.

Charles H. Lakey of Auburn was honored with re-election for his 41st term as secretary of the veterans' association. Other officers elected were: President, W. H. Root, Port Byron; vice president, Martin Pease, Union Springs; assistant secretary and treasurer, Mrs. Charles H. Lakey; chaplain, George H. Annable, Syracuse.

An address of welcome was delivered by Mayor Burkhart and a talk on the activities of the Ladies of the G. A. R. was given by Mrs. Laura H. Prisk. Department Commander Alfred E. Stacey gave an interesting address to the veterans.

A musical program was rendered and dinner was served by the ladies of the G. A. R.

Among those registered were: Elijah Greenfield, John Vosburg, Chas. Caldwell, Moravia; A. B. Sabin, Locke and Edwin G. Hill, Union Springs.

Will Meet At Cortland.

Plans are being made for the fifth annual summer meeting of the New York State Potato association which will be held on Friday and Saturday, Aug. 6 and 7, with the Cortland County Seed Growers' association. Friday will be given over to an automobile tour of inspection of many of the seed fields and demonstration potato plots on the farms of growers about Cortland and Marathon. The tour will start from the courthouse, Cortland, at 10:30 sharp, standard time. Lunch will be served at some place, to be announced, along the route.

In the evening a banquet will be served at Cortland after which the principal program of the meeting will be staged. The tour will start from Cortland again Saturday morning at 9 o'clock sharp, going by way of Homer and Preble to Truxton. Luncheon will again be served somewhere enroute, after which a brief and final program will be held.

Free transportation for the inspection trips will be furnished, all who attend. "Every man, woman and child in New York and adjacent states who is interested in better seed and table stock potatoes is urged to attend," reads an announcement of the secretary.

Now don't you wish you'd used your ingenuity last winter to rig up some kind of ice house?

Married Fifty Years.

The fiftieth wedding anniversary of Mr. and Mrs. Oliver Huff was celebrated at their home in Sempronius, Tuesday, June 22, 1920. The table was prettily decorated in gold, a large bouquet of yellow roses being used as a center piece.

The bride and groom were the recipients of $25 in gold. Those present besides the honored ones were: Mr. and Mrs. Harvey Huff; Mr. and Mrs. Arthur Huff, Miss Mildred Huff, Frank Huff, Mr. and Mrs. Howard Huff, Mr. and Mrs. Frank Huff and children, Albert and Alberta, Mr. and Mrs. Charles Huff and children, Willard and Warren, Mr. and Mrs. Ernest Ellis and children, Gordon and Harvey. A notable fact in connection with this gathering is that all the children of Mr. and Mrs. Huff were born in the month of May. The children and grandchildren are all living and all were present on this occasion.

Injuries Prove Fatal.

Miss Mary Hooker of Cortland, 70 years of age, died Saturday in the Cortland City hospital from injuries which she suffered a short time before when she was struck by an automobile, owned and driven by Rev. Allen E. Atwater of Homer, formerly pastor of the State Street M. E. church of Ithaca.

Mr. Atwater was not held to blame for the accident. Witnesses said he was not at fault, that the victim apparently became confused in attempting to cross the street and walked in front of Mr. Atwater's car. They also stated that Mr. Atwater's car was on the right side of the street and proceeding at moderate speed. Mr. Atwater said it was the first time he had been in an automobile accident of any kind."

Good Prospects for Fruit.

The prospects for fruit are said to be unusually bright this year. Blackberries and raspberries were frozen back in many localities and will yield 5 per cent less than usual and peaches will be only an average crop of about 2-3 of a full crop, but the condition of both apples and pears is estimated as 95 per cent.

This indicates that with average weather conditions from now until fall, the apple crop of this state should be about 34,000,000 bushels compared with 17,000,000 bushels last year, and 41,000,000, in 1918. The pear crop should approximate 2,000,000 bushels or a third more than were produced in this state last year.

Lightning rods used to vie with mothers-in-law as joke material. But properly installed rods reduce the possibility of a barn being destroyed by lightning about 98

Dental Facts to Remember

When I CROWN a tooth, it is done carefully snd will fit and remain in place.

If it is BRIDGE WORK, it is work of high calibre; firm and dependable. If a PLATE, it is well fitting, comfortable and natural.

Whatever I do, I do satisfactorily.

DR. CUTLER'S Dental Parlors
Cor. Genesee and South Sts.
AUBURN, N. Y.
Open Saturday Evenings
Sundays 10 to 1

Danny Troiani
for the best in
—SHOE REPAIRING—
Work done while you wait.
42 North St., Corner Market
AUBURN, N. Y.

Farmers Lose Big Sum.

By the failure of the Cornwall Farms Dairy Co., Inc., of Brooklyn, farmers in the Fenner and Cazenovia section of Madison county are probable losers to the extent of not less than $60,000. This concern was lessee of the milk stations at Bingley, North Cazenovia and Orwell. The firm put up bonds to the amount of $50,000. This sum is inadequate for the amount of business done by the firm, however, so that how much, if anything, the creditors may realize cannot at present be ascertained.

Agrigraphs.

Farmers are learning that there are other costs besides fertilizer and seeds in producing crops, and other costs besides feed in producing milk.

The profits of tomorrow must always be kept sight of in farming. Sometimes it is as profitable to fallow land during the summer as it is to crop it.

Don't think of birds as criminals preying on agriculture but as an aerial police force. For centuries food crops have been protected from insects by flying squadrons of bird policemen.

MY BIG SUIT SALE
Is Now in Full Swing

A GREAT MANY PEOPLE HAVE ALREADY TAKEN ADVANTAGE OF THIS, MY FIRST SUIT SALE. SINCE THE SALE STARTED A GREAT MANY LOTS HAVE BECOME BROKEN, SO IN ORDER TO CLEAR THEM OUT ENTIRELY I HAVE REDUCED PRICES STILL LOWER. JUST THINK---NOW WHEN YOU NEED NEW CLOTHES---BEFORE THE FOURTH---YOU CAN GET THEM AT JUST A LITTLE MORE THAN 1-2 THEIR REGULAR VALUES. THIS IS A BONAFIDE SALE.

YOU KNOW MY REPUTATION. I DO JUST AS I ADVERTISE. I HAVE ALSO GREATLY REDUCED PRICES ON ALL FURNISHINGS, HATS, CAPS, ETC., FOR THIS GREAT SALE.

COME TO SEE ME AND SAVE A GREAT MANY DOLLARS ON GOOD DEPENDABLE CLOTHING. THE KIND YOU HAVE BOUGHT AND HAVE BEEN SATISFIED WITH FOR YEARS.

MAKS G. SHAPERO,
34 North St., Auburn, N. Y

Free Firecrackers!

Everybody join in and get imported Chinese Firecrackers free—with each $2.00 purchase we will give one pack of the best imported fire crackers free—these are the sure shot type and its loads of fun celebrating the glorious Fourth with good fireworks.

Every child bringing an order to us will receive a beautiful SPARKLER—these too are lovely sport for evening entertainment—these sparklers are given where the orders are for less than two dollars.

Everyone knows that we handle thousands and thousands of tons of flour—poultry supplies—horse feeds—think of it we sell provender at $4.10 per hundred—this is usually called "State Provender." We handle only the best Dairy Feeds so make sure that we get the business on this line.

NICHT *Seeds, Feed, Flour, Hay* *Poultry Supplies 'n Everything* *Phone 1700* — *Stores 23-23½ Water Street* *Hay Terminal 26 Water St.*
AUBURN - - - - *NEW YORK*

We have Salt in 100-lb. sacks at $1.00 each—(One Dollar)
One Million Danish Cabbage Plants—Special Prices.

THE GENOA TRIBUNE
and N. Y. World $2.25