The Genoa Tribune.

VOL XXXI NO. 3 — Genoa, New York, Friday Morning, Aug. 6, 1920. — Emma A. Waldo

DR. PURINGTON
- - DENTIST - -
Cor. North & Genesee Sts.,
Phone 2543W. AUBURN.

DR. J. W. SKINNER,
Homœopathist and Surgeon, Genoa, N. Y. Special attention given to diseases of women and children, Cancer removed without pain by escharotic. Office at residence

Genoa-Rink-Garage
Auto Supplies and Accessories
FORD PARTS
BATTERIES RECHARGED
Auto Painting and Repairing
A. T. VanMarter,
Miller Phone 30S-31 GENOA, N. Y.

J. W. & C. D. PALMER
UNDERTAKING
Licensed Embalmer
FIVE CORNERS - - - NEW YORK.
Miller 'phone 33L-3
—Motor service when desired—

E. B. DANIELLS
UNDERTAKER
Moravia, N. Y.
Telephone Connections for Day and Night Calls.

UNDERTAKING
WILLARD CUTLER
Embalmer and Funeral Director
Motor service if desired.
Main St., Moravia
Bell 'Phone Miller 'Phone

J. WILL TREE,
BOOK BINDING
ITHACA.

FRED L. SWART,
Optometrist.
Masonic Temple, South St.
AUBURN, N. Y.
Shur-On Eye Glasses.

E. C. HILLMAN,
GENERAL FIRE INSURANCE
Levanna, N. Y.
Agent for the following companies:
GLENS FALLS, THE HOME AND OTHER STRONG COMPANIES.
also Windstorm or Tornado and Automobile Insurance at low rates.
—Regular Trip Every Thirty Days—

EVENTUALLY
You will want to have your eyes examined and fitted with glasses that are absolutely correct.
"WHY NOT NOW," Consult
Sherwood
THE OPTOMETRIST
WHO PUTS THE SEE IN GLASSES
Over 97 Genesee St., Auburn, N. Y.
Opposite Trolley Ticket Office.

WHEN THINGS DON'T LOOK RIGHT
There is a possibility that you need our services.
GLASSES FITTED—FRAMES REPAIRED OR REPLACED AND LENSES REPRODUCED
(if you bring us the broken parts)
WITH SCIENTIFIC ACCURACY
WILSON OPTICAL CO.
208 E. State St., Ithaca, N. Y.
"We grind our own lenses."

In no other way can the summer milk flow be so economically sustained as by the use of silage. F114, published by the state college of agriculture at Ithaca, tells about silo construction, filling, and the raising and feeding of silage. A postcard request will bring it to you.

From Nearby Towns

Venice Center.

Aug. 3—Miss Christine Wyant of Scipio is visiting her aunt, Mrs. H. Wallace.

Mrs. Sarah Potter of Auburn is visiting her brother, A. M. Sisson and family.

Miss Myrtle Strong visited her parents in Ithaca last week. Her sister Olive returned with her for a visit here.

Mr. and Mrs. Joseph Streeter and Mr. and Mrs. John Streeter attended the Grange picnic at Lakeside Park last Wednesday.

Miss Beulah Felker of Auburn called on friends in town last Sunday.

Mr. Linderman of Syracuse was a Sunday guest of his father, Rev. Linderman.

Alvin Hunter of Scipio and Kenneth Heald of Auburn were Sunday guests of the latter's parents.

Miss Charlotte Wade of Moravia is visiting her aunt, Mrs. Wm. Heald for a few days.

Mrs. Wm. Penn Purdy and son Ellsworth of Stewarts Corners were Sunday guests of her brother, Chas. Clark and family.

Mr. and Mrs. Chas. Clark entertained at Sunday dinner Mr. and Mrs. Fred Clark, Wilbur Clark, Lillias Clark and Mrs. Vine Williamson.

Miss Marion Wattles of Auburn is visiting her grandmother, Mrs. Mattie Wattles.

Mr. and Mrs. H. Wallace were Sunday guests of her niece, Mrs. Wm. Wyant and family of Scipio.

The Misses Agnes and Rosa Buckley are visiting Mrs. Wallace Chapman.

Merrifield.

Aug. 2—Mr. and Mrs. L. H. Smith of Moravia were recent guests of Mr. and Mrs. George Banks.

Mrs. Martha Eaker is in Moravia helping to care for her niece, Mrs. Adelbert Donald, who is very ill.

Mr. and Mrs. E. D. Parkhurst of Moravia spent Tuesday night with their nephew, E. J. Morgan and family.

C. A. Morgan and wife entertained relatives from Syracuse and Manlius Saturday night and Sunday.

Mrs. LeGrand Chase and three children of St. Louis are guests of Mr. and Mrs. E. J. Morgan.

Miss Elizabeth Coiley and Miss Charlotte Wade of Moravia were guests of Mrs. Peter Coiley all last week. On Tuesday afternoon Mrs. Coiley gave a party in their honor to several little girl friends.

Evangelist Dr. H. Wyse Jones, who has been conducting services in the Baptist church for the past two weeks, left this morning for his home at Keuka Lake Park. He will return next Sunday and preach in the morning and evening and administer the rite of baptism in the afternoon. All should hear this fine, earnest speaker.

Hugh and Lawrence Dowd of Cortland are spending part of their vacation with their aunt, Mrs. James Cotter.

Mr. and Mrs. Eugene Walsh and daughter, Miss Marie Walsh, have returned from a several days' trip to Watertown, Sacketts Harbor, Philadelphia, Thousand Islands and other points.

Ensenore Heights.

Aug. 2—Miss Marguerite Weaver of Syracuse is the guest of her sister, Mrs. Ray Burtless.

Mr. and Mrs. H. V. Sawyer are entertaining his mother and a nephew from Centerville.

Lee Harter and family of Auburn were Sunday guests of Harmon Sawyer and family.

Mr. and Mrs. E. D. Parkhurst and Mr. and Mrs. L. H. Smith of Moravia attended services in the Baptist church Sunday and took dinner with Mr. and Mrs. F. H. Barnes.

Mrs. Leila Burtless of Savannah is visiting her sons, Joseph and Raymond.

The straight line which is the shortest distance between the present and success is thrift. To tread it, spend wisely and save steadily.

North Lansing.

Aug. 3—Mr. and Mrs. Tracy Robinson and daughter of Auburn were week-end guests of his sister, Mrs. Addison Boyles.

Mr. and Mrs. Carl Lewis and two children, with Mr. and Mrs. Fred Lewis of West Danby spent Sunday in Syracuse.

Mr. and Mrs. Eugene Dudley and daughter Athalaine of Friendship, N. Y., Mrs. Mary Hurley and grandson of Skaneateles and Mrs. Osmun Howser spent Thursday with Mr. and Mrs. John DeCamp.

Mr. and Mrs. Benton Brown have returned home, after spending the past week in Groton with their grandson, Brown Ross and family.

Mrs. Perla Guocher and daughter and Mrs. Bruce Munsell of Green Cove Springs, Florida, are guests of Dr. and Mrs. C. J. Miller.

Mr. and Mrs. Powers of Skaneateles were week-end guests of their sister, Mrs. Henry Howser.

Miss Althea Shults of Freeville is visiting her sister, Mrs. Millard J. Edsall.

Mr. and Mrs. Miles D. Lane spent Friday in Auburn.

Mr. and Mrs. Jesse Whitten and children of Venice and Mr. and Mrs. George Curtis of Genoa were callers Sunday on Mr. and Mrs. A. J. Brink.

Mr. and Mrs. Estus VanMarter of Groton have been spending a few days with their daughter, Mrs. John Buckley.

Mr. and Mrs. Frank Manning and Mr. and Mrs. Charles Erickson and daughter of Elmira were week-end guests of Mr. and Mrs. Myron Boyer.

Miss Florence Rowland and friend, E. Howell of Ithaca, spent Monday in Batavia.

Mr. and Mrs. Harold Townsend and daughter of Groton spent a few days last week with Mrs. Townsend's grandparents, Mr. and Mrs. Henry Jacobs.

Mrs. Frank Moravia and son Herbert spent the week-end with her daughter, Mrs. Chas. Cuatt in Owasco.

Mr. and Mrs. Howard Beardsley and family were Sunday guests of their sister, Mrs. Perry O. Kelsey.

Mrs. Cordelia Patterson spent a few days last week with her daughter, Mrs. George H. Stout at Lansingville.

Chauncey A. Hall and sister, Mrs. Harry Cameron, and Mrs. Dora Thompson and two children Ruth and David were callers on friends in Ithaca Sunday.

Mr. and Mrs. Burt Swartwood and family spent Sunday with relatives in West Danby.

Mrs. Julia Osmun Davis, widow of the late Calvin Davis, passed away July 29, at the home of her son, Charles Davis of Asbury. The remains were brought here for burial Sunday afternoon.

The remains of Mrs. Josephine Clesky Sliticka were brought here for burial Sunday. Mrs. Sliticka will be remembered as Mrs. John Clesky and formerly lived here. After the death of Mr. Clesky in 1912, she went to Alexander, Minn., to live with relatives and married Mr. Sliticka there. About three weeks ago she came here for medical treatment and was taken to the Crouse-Irving hospital in Syracuse where she died Thursday, July 29. The remains were brought to the home of her daughter in Locke, where the funeral was held Sunday. Surviving, are the husband, Mr. Sliticka, one daughter, Mrs. Elmer Krotts of Locke, and a son, Miles Clesky of Cortland.

Everett H. Woodruff, only child of Mr. and Mrs. Jay Woodruff, passed away Monday evening, July 26, aged 16 years. An injury in early childhood caused feebleness and helplessness to the little mind and body but he was faithfully and tenderly cared for day and night by the bereaved parents. Early Monday morning the deceased had a sinking spell, to which he was subject, and did not rally from it. At 8:15 o'clock in the evening, the young life passed out. The funeral was held at the home Thursday, July 29. Rev. F. J. Allington officiated. Burial in our rural cemetery. The sorrowing parents have the sympathy of the community in their affliction.

Sherwood.

Aug. 2—The W. C. T. U. held a parlor meeting at the home of Miss Emily Howland. There were over a hundred present. The meeting was opened by singing "Our Cause is Marching On," Mrs. Sarah Wood at the organ. Prayer was offered by Rev. Price of Auburn. Miss Mary Landon sang a solo most beautifully, Miss Muriel Holland accompanying her. Mrs. Anna Kent gave an interesting talk on Civics, to which all listened with great interest. Then Judge Mosher of Auburn gave a good account of the Republican convention held in Saratoga which he attended. Rev. Price sang a solo, Mrs. Price playing the organ.

Many from Sherwood Grange attended the Grange picnic held at Lakeside Park last Wednesday.

Mrs. Eunice Battey is slowly recovering from her fall.

Thomas Heffernan is in the Auburn City hospital suffering from severe burns caused by hot tar spattering on his face, arms and hands while at work on the road.

Mr. and Mrs. B. C. Battey and son Wilson of Rochester spent a part of last week with friends in Sherwood.

Mr. and Mrs. Eugene Brewster of Geneva were over-Sunday guests of their uncle, Charles Comstock. Mrs. Adelia Brewster was also a guest at the same place.

Richard Evans of Auburn was a week-end guest of his mother, Mrs. Charles Chase.

Mrs. Erwin White and daughter Shirley were calling on old friends in Sherwood last Wednesday.

Mr. and Mrs. Vanderzee and their daughter, Mrs. Leon Vanderzee, of Trumansburg were calling on friends in Sherwood last Saturday.

Mrs. Joseph Hill spent a few days in Auburn with her daughter, Mrs. Johnson.

Miss Blanche Smith is spending the week with her friend, Miss Gladys Judge.

Miss Mary Heffernan is on the gain from her recent illness.

Mrs. Lawton recently entertained her niece, Miss Grace Devonshire.

East Venice.

Aug 2—Mrs. Emma Sisson has sold her farm to Jay Mallison. Mr. Mallison took possession Aug. 1. Mrs. Sisson is spending some time at the home of her father, Calvin Atwood, East Genoa.

Wm. Conklin of Groton, Miss Iva Lester of East Venice and cousins, Howard and Avery Harris of California took an auto trip to Fulton and Thousand Islands last week.

Harold Lord of Bainbridge, N. Y., spent the week-end with Miss Iva Lester.

Clyde Austin, who has been quite ill with appendicitis, is much better at the present writing.

Will Conklin of Groton spent the week-end at the home of Fred V. Lester.

Fred Parmalee has been in Summerhill for a few days assisting his father on the farm.

Mr. Clark of the Presbyterian church of Genoa preached here Sunday afternoon. He and Mrs. Fargo gave some special music which was very much appreciated.

Miss Stella and Lynn Signor are spending the week at Truxton.

Assessors' Notice.

Notice is hereby given that the assessors of the Town of Genoa have completed the assessment for the current year, that a copy thereof has been left with the undersigned chairman at his residence, where it may be seen and examined by any person interested therein, until the third Tuesday of August, and that on such day at 9 o'clock in the forenoon the assessors will meet at the Town Clerk's office in the said Town to hear and examine all complaints in relation to such assessments on application of any person considering himself aggrieved thereby.

Dated this 5th day of August, 1920.

R. B. Ferris, chairman,
George E. Curtis,
George W. Hall.

Memorize this rule and use it to measure all purchases: "Never spend money for anything which does not add to physical health, or mental health, or moral health."

King Ferry.

Aug. 3—Mrs. Martha Bunnell, Mrs. Minnie Goodyear and Miss Adena Goodyear of King Ferry with Mrs. Wesley Ward and daughter of Auburn visited at the home of Mr. and Mrs. W. D. White of Five Corners on Sunday.

Quite a number of young people enjoyed a hot dog roast at Atwater Station last Friday night. A fine time was reported.

Some of the young ladies of this place are camping this week at Farley's.

Miss Grace Stewart and friend of Auburn were guests at the home of the former's parents, over Sunday night and Monday.

G. W. Atwater of Atwater and sister, Mrs. Lois Smith were guests of the latter's son, Walter Smith of Moravia on Friday. Mr. Smith is in very poor health and will go today to a hospital in Syracuse for treatment.

Mrs. A. B. Smith is visiting relatives in Syracuse and her daughter in Ithaca.

Mrs. Wesley Ward of Auburn is visiting her mother, Mrs. Minnie Goodyear.

Mr. and Mrs. Fred Tuttle and daughter were Sunday guests at the home of Mr. Tuttle's sister, Mrs. Frank Mosher of Venice Center.

Harry Burgess and family with Mrs. May Kibler and Mrs. Geo. Post visited the totem tree at Scipioville on Sunday.

Mrs. Emma Smith entertained on Sunday Mr. and Mrs. Wm. Breese of Lansingville and Janette Greenfield at dinner.

Miss Ruth Bradley is spending a little time at Pultneyville.

Mrs. Augusta Sinclair of Knowlesville is visiting her sister, Mrs. E. A. Bradley.

Mr. and Mrs. Chas. Jewell of Buffalo called on the former's sister, Mrs. Nellie Pidcock, Saturday.

Mr. and Mrs. D. D. Winn entertained the Ladies' Aid at their pleasant home on Tuesday afternoon. There were about 70 in attendance. A fine supper was served and a fine time was reported, as Mr. and Mrs. Winn are excellent entertainers.

Miss Elizabeth Avery of New York is visiting her father, Alfred Avery, and other relatives.

David Ellis remains in a critical condition.

Miss Emily Sullivan was pleasantly surprised last Thursday when a few of her relatives came to help her celebrate her 17th birthday. A fine dinner was served and all had a good time.

Mr. and Mrs. Warren Giltner, accompanied by Mr. and Mrs. Phil Mulligan and two daughters, spent Sunday at Lakeside Park.

Mr. and Mrs. J. B. Dickinson are spending some time at Union Springs.

Rev. and Mrs. Perry of Ogdensburg were calling on friends here Monday.

Lyle Chase and family of Philadelphia are visiting Mr. Chase's parents, Mr. and Mrs. Charles Chase.

Rev. and Mrs. S. C. Page are taking a four weeks' vacation. There will be no services in the Presbyterian church for a month.

The community at large was saddened last Tuesday evening to learn of the death of their much esteemed friend, John Rafferty, who was seriously ill only a short time. He was always ready to give or lend a helping hand to every good cause and had a kind word for all. He will be greatly missed by his numerous friends, but nowhere so much as in his own pleasant home. He leaves to mourn his death a wife, ten sons and three daughters, also one sister, Mrs. Riley of Auburn. All have the sympathy of the community in their sad bereavement. The funeral was held on Friday morning at 10:30 o'clock at Our Lady of the Lake church and was very largely attended. The casket was borne from the home to the church by six sons. Father Rafferty, a son of the deceased, was assisted by Father O'Connor and eight other priests from Auburn, Scipio, Groton, Aurora and other places. There were also several members of the Knights of Columbus from Corning present.

Five Corners.

Aug. 3—Miss Jennie Hollister spent a part of last week in Ithaca.

Miss Ethel Hunt visited Miss Vera Fish at Venice Center over the week-end.

Mr. and Mrs. Ward White entertained a large company of relatives from Groton and King Ferry on Sunday.

Mr. and Mrs. Jay Smith and Mrs. Clarence Hollister were in Moravia on Tuesday.

Mrs. Maude Harrington of Auburn was a guest of Mrs. Frank Corwin, the last of the week.

Mr. and Mrs. Stephen Weeks of Venice Center visited his parents, Mr. and Mrs. Purdy Weeks, on Sunday.

Mrs. Oscar Hunt visited friends at Groton and Summerhill last week.

Mr. and Mrs. John Bower and daughter Nancy visited relatives at Pulteney, a part of last week.

Mr. and Mrs. E. C. Corwin entertained relatives from Newfield and North Lansing, on Sunday.

Viola Palmer and daughter Hazel of Alexandria Bay, Thousand Islands, have been spending a few days at her brother's, Allie Palmer, where they returned to attend the funeral of her mother, Mrs. Elizabeth Palmer.

Miss Cecelia Keane is attending the summer session at Cornell taking a physical training course, preparatory to teaching that subject.

A son was born July 15 to Mr. and Mrs. R. C. Reeve at Byrn Mawr hospital. Mr. Reeve is farm manager of the Pennsylvania State Hospital farm at that place and Mrs. Reeve was formerly Miss Agnes Keane.

About fifty people were in attendance Friday evening at the home of Mr. and Mrs. Frank Corwin to listen to an address by Mrs. Maude Harrington of Auburn to the Y. P. B. and also of Lake Ridge Y. P. B. After a social time with games on the lawn, ice cream and cake were served, and a general good time was enjoyed by all present.

Scipioville.

Aug. 3—The Red Cross meeting will be held at the home of Mr. and Mrs. George Wardwell.

Mr. and Mrs. Arthur Wardwell were guests in town Sunday.

Miss Frances Harris leaves Saturday for Philadelphia to visit her brother.

Mrs. Edward King is at the home of William Allen caring for his motherless children.

Miss Marion King of the Auburn hospital is home for her vacation.

Mrs. H. A. Ward returned from Sennett last Monday.

Sister Miriam of St. Louis, Mo., was a caller on Sister Martha at the home of E. Kind last Thursday.

Dr. and Mrs. Kenyon of Auburn were guests Friday of Mr. and Mrs. Glenn Shorkley.

Mr. and Mrs. Lewis Smith of Moravia were guests of Mr. and Mrs. George Banks Thursday.

Mr. and Mrs. Parker of Moravia were guests of Mr. and Mrs. Earle Morgan Thursday.

Mrs. Wallace Anthony of Poplar Ridge is spending a few days with her son, Willard Anthony and wife.

Ellsworth.

Aug. 3—The farmers are busy cutting their barley and oats.

William Streeter and Clarence Parmenter motored to Auburn last Wednesday.

C. S. White is quite ill. His son Ray of Auburn spent Monday afternoon with him.

Della, the little daughter of Mr. and Mrs. Alfred Jones, is very ill with pneumonia.

Mr. and Mrs. Elmer Dillon and family are camping at Camp "Gil-Crest" at Cascade this week. Mr. and Mrs. Harry White are spending the week at their home.

Several children in this vicinity have the whooping cough.

William Streeter motored to Auburn Monday afternoon.

Mr. and Mrs. Fred White and daughter Dorothy and Mr. and Mrs. Harry White spent Sunday at Camp "Idlewild" at Tully Lake Park.

QUINLAN'S

145 GENESEE ST., AUBURN, N. Y.

ANNUAL CLEARANCE SALE

COATS --- SUITS

AT ONE-HALF PRICE
and
LESS THAN ONE-HALF PRICE

This week will be Coat and Suit Week, and we propose giving the best bargains ever offered in Auburn for fine garments in exclusive Quinlan Styles.

EVERY SUIT
EVERY COAT } **Marked Down**

Many to one-half price and others less than one-half price.

$25.00 AND	$30.00 SUITS AND COATS NOW	$ 10.00
35.00 AND	40.00 SUITS AND COATS NOW	17.50
50.00 AND	59.50 SUITS AND COATS NOW	29.50
75.00 AND	89.50 SUITS AND COATS NOW	39.50

VALUE-- QUALITY-- STYLE--

Three very important items to consider when buying clothes.

Very fittingly, the Egbert label stands for honest all wool fabrics—for sound, trustworthy workmanship—for excellence of style—for faithful fulfillment of the guarantee which goes with every Egbert Suit or Overcoat.

C. R. EGBERT,

The People's Clothier, Hatter and Furnisher,
75 GENESEE ST.,
AUBURN - - - - NEW YORK.

WINTER

will soon be here. A chemical sanitary toilet installed will give all the advantages of a city dwelling and is maintained at a much lower figure. We have a few for sale at $18.50. Let us show you this bargain at our plumbing store.

Smith & Pearson,

Auburn Phone 21-22-23 New York

Hot Weather Needs

Keep a supply of remedies on hand for sudden attacks of Summer Complaint, Cholera Morbus, as well as Cooling Remedies for Sunburn, Prickly Heat, Tan and Freckles. Bathing Caps and Shoes and all the accessories for a summer outing.

A. B. Brooks & Son,

Pharmacists

126 E. State St., Ithaca, N. Y.

Open all day and Evening Saturday.

THE GENOA TRIBUNE
and N. Y. World $2.25

CAPTURE PIG AT SEA HEADED FOR EUROPE

Swimming Porker Explodes Old Theory About Cutting Throats With Feet.

A small white pig was found swimming across the Atlantic by two Staten Island fishermen, says the New York World. The pig, name and address unknown, was in perfect health, thus dissipating an age-old theory that a swimming swine will cut its own throat with its feet.

Charles and Frederick Petersen, prominent citizens of Tottenville, S. I., went fishing three miles off shore from Keyport, N. J. They were drifting in their motorboat when Charles glimpsed something swimming nearby. The brothers agreed it was a sea turtle and decided to capture it.

One of the brothers boarded the dinghy, overtook the swimmer and brought him aboard. It was a nice young shoat, weight thirty pounds. They carried him back to Tottenville and intend to make a hog of the derelict.

Frederick Petersen is chiefly interested in the blasted scientific theory. It is thought the shoat fell from a steamer.

POLICE HOLD BOY SOLDIER OF FORTUNE

John Brandt, a neatly dressed bright-eyed lad of thirteen, is held at the Children's society in New York as an "incorrigible" at the request of the police of Norfolk, Va. John admitted that he had run away from home when eight years old and had been traveling ever since he was ten. He said he had been on the Mexican border, had visited army camps and knew how to handle a rifle.

EMIGRATION IS HEAVY

More People Leaving United States Than Are Coming In.

Emigration is exceeding immigration in the United States for the first time since 1907, figures compiled by the immigration bureau show.

In July, August, September, October and November immigrants to America numbered 125,000, while the emigrants totaled 144,000. The same tendency existed in November, incomplete figures show. During the five months 1,060 Greeks landed in America, whereas 11,500 of this race returned to the old world. Emigration to Italy is also heavy.

Mexicans are replacing the Italians and Greeks in this country as section hands.

TO OPEN MILLION ACRES

Land in Alaska to Be Available Under Public Domain Laws.

According to the report of Alexander T. Vogelsang, acting secretary of the interior of Alaska, more than 1,000,000 acres of agricultural land has been surveyed in Alaska so that it may be available for entry and patent under the public domain laws.

A considerable portion of this land is within country traversed by or tributary to the government railroad now being constructed in Alaska. New townships have been established on the public lands along the line of the railroad.

Favor Photographing Soldiers Graves.

The secretary of war and the secretary of the navy would be authorized to send photographs of burial places of American dead in France to relatives, under a bill introduced in congress by Representative Sanders of Louisiana.

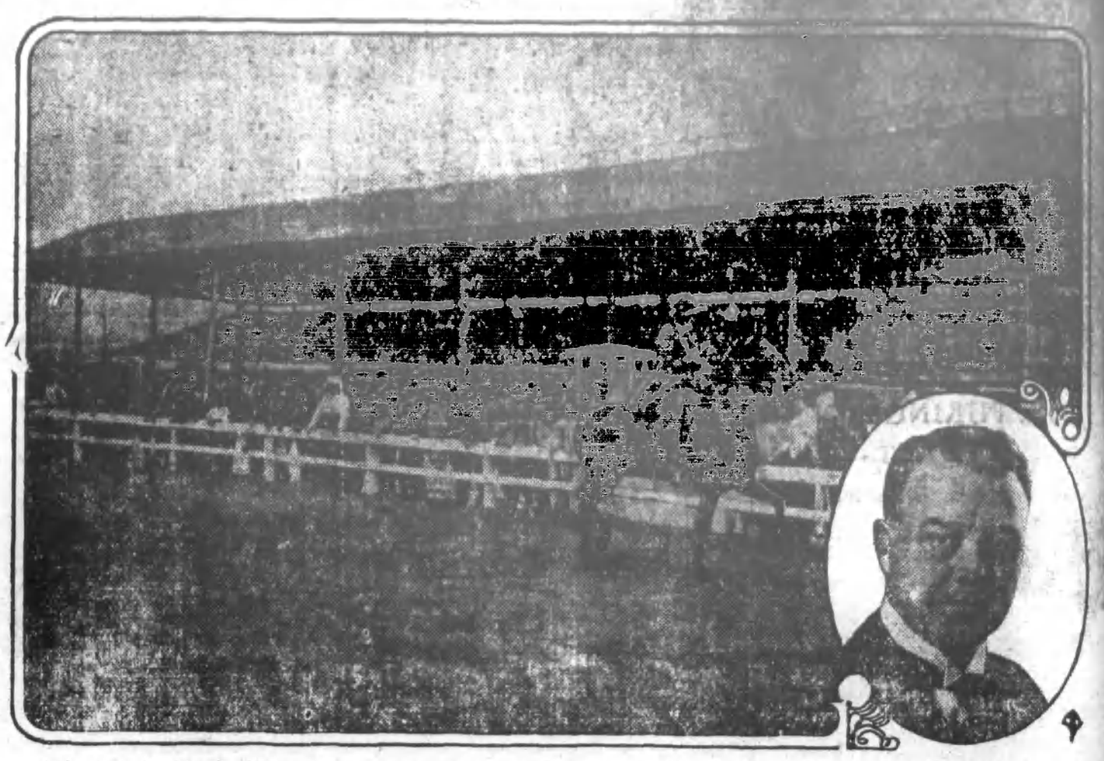

Crowded Grand Stand State Fair—Insert Lieutenant-Governor Harry C. Walker, President of the State Fair Commission.

EIGHTIETH STATE FAIR PROMISES NEW RECORD

FARM MACHINERY EXHIBIT AND DEMONSTRATIONS OF GREAT VALUE TO PUBLIC.

All Products Useful in Agriculture to Be Put to Real Tests for Benefit of Farmers—Attractions Will Be Best Obtainable in the Land—The Great Locklear to Be Seen Again.

The New York State Fair will celebrate this year its eightieth anniversary. Unfolded during these long years in the development of this institution is a panorama which constitutes a series of epochs illustrating the gradual but certain transition from the man-made farm of three-quarters of a century ago to the machine-made farms, with their great productiveness, of today.

It is a story of the progress made in all branches of agriculture, science and industry necessary to the future of the United States.

The resources of the country were called upon to win a world war. The resources of the country today are taxed to prevent world starvation. The resources of New York State are being stimulated as never before to meet the demand for farm products in a crisis where the progress of the nation is of serious concern.

The State Fair has developed from an amusement center to an educational institution with farreaching results.

Beginning on September 13 and continuing through September 18 this exposition, to which is attracted annually so many thousands of husbandmen and their families, will provide more agricultural and industrial sensations than has been experienced during any week of its existence.

Here will be demonstrated all of the useful implements in the operation of the present day farm. The shortage of farm labor and the demand for increased production are matters of which the members of the State Fair Commission have taken cognizance for several years. In their deliberation the members have sought to find a solution for one of the great problems which confronts the state, and they feel that the issue will be more easily met if there is cohesion among the men to whom is left that vital matter of increased production.

The idea of the commission is to prepare a display of farm machinery and farm implements which will include a practical demonstration of each and every machine created for the purpose of shortening labor and aiding production. There is no type of machinery that will be missing from the State Exposition.

It has been always the aim of the Commission to provide means for demonstrating the various machines for the economic development of the soil to the harvesting processes, which for many years the lack of adequate space prevented.

Big Demonstration Field.

Fortunately the members of the legislature, who have always taken a personal interest in the progress of the State Fair, voted an appropriation three years ago which made it possible to acquire eighty acres of land as an addition to the fair grounds, which have been seeded and upon which the farm machinery exploiters will be turned to show their best during the six days of the exposition.

Over these rich broad acres, in the presence of thousands of deeply interested spectators, will sweep the coughing tractors, the swift moving cutters and the almost human threshing machines to illustrate the last word in machinery for the planting, growing and harvesting of grain.

There is no farmer in the state who can afford to miss the advantages of this demonstration. During all of the years he has been a unit in agricultural production he has never had an opportunity to witness such a spectacle as the State Fair Commission has prepared for him. The education he obtains at this farm machinery carnival will mean an increase in his annual bank account, while the state and country at large will benefit in richer and better crops which tend to decrease the present cost of living.

There are millions invested in the live stock business of New York State. When a live stock magnate will pay nearly a hundred thousand dollars for a sire for his herd it provides an example of the development of the cattle breeding industry. The greatest and most productive cattle, swine, sheep and horses are raised in this state.

From the state have been shipped the finest products of the various bovine breeds to restore the strain in countries devastated by the war. To those who are interested in dairy cattle there is no better opportunity to study the history and the record of cattle than may be found at this State Fair.

And when a breeder consents to ship the most valuable members of his herds to Syracuse he must be assured of their safety. One of the reasons it is possible to examine the highest bovine types at the Syracuse Exposition is the confidence displayed by the breeders and the dairymen in the sanitary condition of the State Fair cattle building. This structure was erected at a cost of $200,000, and embodies the latest means to safeguard the cattle from sickness and disease. While the competition for the blue ribbons of the State Fair is of the keenest, there is an added incentive to exhibit in Syracuse in the value of the cash prizes.

State Institution Exhibits.

The building erected for the demonstration of the products of the various state institutions was given over during the last two years to a governmental army and navy exhibit. This year the state institutions will come back into their own. The citizens of the state are intensely interested in the institutions in the state. They pay the taxes which support these institutions and they desire to know how the money is expended.

In this commodious structure will be seen a Conservation Commission exhibit, a Highway Commission exhibit, the system of waterways under the department of the State Engineer, the products of the Forestry College, exhibits by the institutions for the indigent and the disabled, the products from the educational institutions of the state—in fact, every feature developed by the various state departments.

It is expected that there will be an unusually large attendance of rural visitors the first day of the Fair. This will be Syracuse Day, which is in charge of a committee of citizens appointed by the Mayor of Syracuse. The heads of the manufacturing interests of Syracuse, together with the merchants of the city, are interested in making the first day a record day. It will be a record for attendance as well as a record in the athletic annals of the city. Each factory will have a team of trained athletes in competition in numerous athletic events. During the day the famous navigator and acrobat of the skies, Lieutenant Omer Locklear, will perform his hair raising feat of leaving one aeroplane for another, one of the most thrilling sky spectacles ever produced.

The fleetest and best bred horses in the country are entered for the Grand Circuit races, which will be seen in the finale of sports for the day.

There will be big fields and these equine thoroughbreds will race for rich purses in events which today are historic in the annals of the Grand Circuit. For five days the trotters and pacers driven by the most expert reinsmen in the world will be a feature of the Fair.

INTERESTED CROWD IN FARM MACHINERY SECTION STATE FAIR.

FOR FAIR VISITORS

Syracuse Chamber of Commerce Busy Locating Available Rooms.

Alive to the difficulty experienced by some visitors to the State Fair in obtaining rooming accommodations the Syracuse Chamber of Commerce has been busy for months listing all of the rooms in private residences which may be rented during the fair. The home owners of Syracuse have responded in a most encouraging manner and it is figured that thousands of visitors to the city during the big exhibition in September can be accommodated in this way.

People who wish to reserve rooms in private Syracuse homes are requested to write to the Secretary of the Syracuse Chamber of Commerce who will be glad to furnish location of homes where rooms may be had, description of accommodations and prices.

The people of Syracuse look for a record crowd this year and they are anxious to have visitors impressed with the city's hospitable spirit.

HOSPITAL AT FAIR GROUNDS.

The State Fair Commission is doing everything possible in providing for the comfort of the women and children who visit the big exposition in September. A completely equipped hospital in charge of physicians standing high in the medical profession and trained nurses, will be available to all in case of sickness or accident. Besides a large number of rest rooms will be at the disposal of the mothers. In the Women's Building it will be possible for mothers to turn the care of babies over to competent attaches of the department. No charge is made by the Fair Commission for any of this service.

The Genoa Tribune

Established 1890

A LOCAL FAMILY NEWSPAPER

Published every Friday
Tribune Building, Genoa, N. Y. } E. A. Waldo

Subscription.

One year $1.50
Six months ..... .75
Three months ..... .40
Single copies ..... .05

If no orders are received to discontinue the paper at the expiration of the time paid for, the publisher assumes that the subscriber desires the paper and intends to pay for it. No subscription will be discontinued until all arrearages are paid. Rates for space advertising made known on application. Readers 5c per line. Specials 4c per line. Cards of thanks 25c.

Job Printing. This office is well equipped to do first class printing of every description at moderate prices.

Friday Morning, Aug. 6, 1920

MEMBER HOME PRINT ASSOCIATION
ALL HOME PRINT
A LIVE PAPER IN A LIVE TOWN

TURN FIREFLY TO ACCOUNT

How the Natural Light of the Insect Is Utilized by Indians of the Antilles.

In Cuba and other islands of the Caribbean region there is a species of firefly so brilliantly luminous that pre-Columbian Indians used them for lantern lights, imprisoning them for the purpose in perforated gourds.

Cuban negroes still utilize them in the same way, confining a few of the insects in an ordinary glass lantern, which may be conveniently hung up in the hut or carried about on dark nights.

The Indians of the Antilles, long ago, made another use of the firefly lanterns, employing them for signaling. One great advantage they had was that their light could not be blown out by wind or put out by rain; and, with a sort of Morse code, the photo-telegraphy was an exceedingly efficient means of sending messages distributing warnings of danger far and wide.

On occasions of nocturnal outdoor festivity in Cuba it is a comman thing for ladies to adorn their gowns with these brilliant fireflies, which glow more brightly than any gems.

The eggs laid by the insects are luminous, the firefly's light being thus handed down without extinguishment from generation to generation, each one passing the torch along, as it were, to the next.—Pittsburgh Dispatch.

How to Kill Weeds.

Any weed, no matter how big, may be killed by a method described by St. Leonard Bastin in the Scientific American, as follows:

Cut off the top growth down to the ground. Then scoop out the central stalk as much as possible and fill the little cavity with salt. If possible, do this in dry weather. When rain occurs and the salt dissolves, quickly place a fresh amount on the root. At the end of three days (if the salt has not been washed away) it will have penetrated to every part of the root and the weed will never give any more trouble.

In the case of dandelions growing in clumps, the hollow should be made large enough to permit the salt to seep down into the various roots.

Salt will easily kill grass; so particular pains should be taken not to spill when working upon the weeds.

Danny Troiani

for the best in
—SHOE REPAIRING—
Work done while you wait.

42 North St., Corner Market
AUBURN, N. Y.

YOU READ the Other Fellow's Ad

You are reading this one. That should convince you that advertising in these columns is a profitable proposition; that it will bring business to your store. The fact that the other fellow advertises is probably the reason he is getting more business than is falling to you. Would it not be well to give the other fellow a chance

To Read Your Ad in These Columns?

WORLD OWES IMMENSE SUM

Debts of World Now Aggregate $265,000,000,000 Compared With $44,000,000,000 Before the War.

New York.—The debts of the world now aggregate $265,000,000,000, compared with $44,000,000,000 at the beginning of the World war.

Interest charges amount to $9,000,000,000 a year, compared with $1,750,000,000 in the prewar year, and the per capita debt for the aggregate debt in all countries where the figures are available is equal to about $150 per person, as compared with $27 per capita in 1913.

Annual interest charges, when worked down to the individual, would be about $6, as against $1 in the year before the war began.

In 1700 the world debt was about $1,000,000,000; at the beginning of the Napoleonic wars it was approximately $2,500,000,000, and at its close in 1816 about $7,000,000,000.

When the Crimean war began in 1854 the total indebtedness of the world was about $8,500,000. It increased to $22,000,000,000 in 1874. From 1874 to 1914, in which the Spanish-American, the Boer, the Russo-Japanese war maintenance of the armies increased expenditures, there was an increase of $44,000,000,000, at which approximate figure the debt stood when Germany invaded Belgium.

OVERCOMING AFFLICTIONS

Several hundred crippled kiddies are being taught at the St. Charles Home for Crippled Children at Port Jefferson, N. Y., how to become useful citizens in spite of their handicaps.

Vincent, a blind deaf-mute, has under the patient tutoring of the sister shown in the photo, developed his sense of touch to such an extent that he can tell time by feeling the hands of the clock. He can also ascertain what is being said to him by placing his thumb and forefinger on the speaker's thorax.

FRENCH GALLANTRY IS DEAD

Girls Now Have to Fight for Seats in Paris Subway Trains.

Paris.—So bad have the traveling conditions become on the tubes here that the woman workers, including the middinettes and modistes of the fashionable shops, have demanded that a special carriage on each train be reserved for women. They protest indignantly against the pushing to which they are subjected.

"The traditional gallantry of France must be dead," remarked a tired business girl. "Traveling on the metro at certain hours of the day has become nothing more or less than a battle in which the weak have no chance against the strong."

Wireless Guidance for Swedish Fishers

Stockholm. — Wireless telephone receivers are being placed by the Swedish government on fishing craft, so the fishers may be warned of bad weather and informed where good catches of herring may be expected. As no transmitters will be placed on the boats the fishers will not be able to communicate with other vessels nor with wireless stations on shore.

"Jack of All Trades" a Parson.

Denver, Colo.—Owen M. Geer, Longmont, Colo., who graduated this month from the University of Denver, played football Saturday, preached Sunday, and week days earned enough to pay his way through college. He was president of the student body, a member of a fraternity and active in half a dozen clubs, as well as pastor of the Jefferson Avenue Methodist Episcopal church.

A Welcome Guest.

Hickman, Ky.—For 15 years "Grandpa" William Wooten had no home, but he never suffered from want, for during that time he was welcome in the home of scores of friends. At the age of eighty-three he is dead at the home of one of these friends. He was an ex-Confederate soldier.

NEW YORK NEWS ITEMS IN BRIEF.

Paragraphs of Interest to Readers of Empire State.

Interesting News of All Kinds Gathered From Various Points In the State and So Reduced In Size That It Will Appeal to All Classes of Readers.

The Salamanca Country club is to be disbanded.

Public market at Salamanca seems to be a success.

Dansville now has a motor cop to curb traffic violators

Canandaigua has opened a school of instruction for Republican women.

Thirty-five deaths from auto accidents occurred in Buffalo in six months.

Berry pickers in the vicinity of Sodus were paid 5 cents a quart for picking.

The Lake Keuka Fruit Sales company will build storage warehouses at Penn Yan.

Jamestown milk dealers lowered prices 2 cents a quart, after federal inquiry started.

There are over 300,000 hens in Wayne county, according to the figures of the last census.

More cherries than ever before were canned this year by the Yates Canning company of Penn Yan.

Rumors to the effect that E. M. Statler is to build a hotel in Rochester are unfounded, it is claimed.

Summer camp for the Livingston county Y. M. C. A. will be held at Conesus lake, beginning Aug. 16.

Announcement of a gift of $400,000 to the university of Buffalo by O. E Foster and family was made there.

Off of three-fourths of an acre of land, A. D. Snell of Albion picked 1,538 quarts of strawberries, realizing $461.40.

Brocton women have formed a Republican club with a membership of 300, the first to be formed in Chautauqua county.

Following are revised census figures for New York state cities: Watertown 31,285, Elmira 45,393, Auburn 38,192.

Manchester farmers paid as high as $48 a bushel for clover seed last spring and find that much of it failed to germinate.

Tomatoes in Orleans county are developing in such a vigorous way as to promise a record breaking yield for the canneries.

Residents of Canandaigua propose a building bee in order to get a lake park started. The workers will first build a breakwater.

Cuba boasts that it is the best lighted village of its size in the state, following the recent installation of its street lighting system.

Gov. Smith is expected as a guest of the New York State Automobile association meeting, to be held in Hornell on Aug. 11 and 12.

Rochester electricians out on strike for 17 weeks, have compromised their claims and will return to work, having agreed upon $8.50 a day.

The census bureau announced the 1920 population figures for the following counties: Green 25,796, Cattaraugus 71,323, Herkimer 64,962.

In Orleans county this year's hay crop will not yield the money that came from the 1919 crop. Lack of rain in May is the cause.

J. R. Hopkins of Pittsford, owner of one of the largest huckleberry swamps in that end of the state, says there are few berries this season.

Itch has become epidemic in Rochester, according to Health Officer Goler, who also says that it was brought from France by returned soldiers.

Plans for a community playground in Cuba has been completed with the election of directors—L. J. Waldock, J. W. Rockeven and Miss Jane Conrath.

The 1,300 rifles which were purchased by Buffalo during the war for the home defense corps will be retained by the county for emergency purposes.

On account of the lack of cement, work has been stopped on the Million Dollar highway, which is being resurfaced west of Holley for about two miles.

Prohibition is now blamed for the shortage of milk in Buffalo. The proposed milk show to have been held there on Oct. 1 has been postponed to Feb. 1.

According to William H. Kirwin, now compiling the Dunkirk directory, the population of that city should be 21,000 and not 19,336, as announced by the census bureau.

Motorcycle races are scheduled to be staged at the Albion fair grounds on Saturday afternoon, Aug. 7. There will be nine events between amateur and professional riders.

Edwin P. Smith of North Tonawanda, who refused reappointment as principal of the high school, has been appointed a state school inspector, with headquarters at Albany.

Some of the peach growers near Wilson have sold their crop for $2 a bushel. Many, however, believe the price will reach 3 and are loth to take less than that amount now.

An effort is being made to get all the 29 packing houses in Western New York to agree to pack high grade fruit this year under the name "Cataract," including apples, peaches and pears.

Rat traps, rat poison and rat catchers will be mobilized in Rochester under the direction of the chamber of commerce and health bureau in a combined drive to rid the city of rodents.

Many thousands of cabbage plants were destroyed in Orleans county this year, and in fact, throughout Western New York by the cabbage root maggot, which thrives best in a cool, moist climate.

Rochester's common council has enacted an ordinance slashing the rates charged pawnbrokers. The new rates will be 5 per cent on loanns not exceeding $15 for six months and 3 per cent a month thereafter.

O. L. Hershiser of Kenmore, president of the New York State Beekeepers' association, visited Tonawanda apiaries and found many infested with foul brood. All apiaries found infested were quarantined.

The Western New York Fruit Products Association, Inc., of Middleport, capitalized at $100,000, has filed articles of incorporation in the county clerk's office. The directors are G. A. Skene of Lockport, J. L. Olt of Medina, and J. C. Winters of Mt. Morris.

Since Jan. 15 enough liquor has been released on permits to sell at wholesale to float a liner, Charles R. O'Connor, federal prohibition director for New York state, announced. He adds no more applications will be received for permits to sell at wholesale.

Representatives of a moving picture concern have been taking pictures of the canning factory in Honeoye Falls while it was in operation. The pictures will show pea canning from the time the vegetable leaves the farm until it is inclosed in the cans.

At Dansville there is a large gray dove which regularly rides on the automobile busses on the state road leading from the Hyland house to the Power Specialty company. The bird mounts the largest buses, but does not disdain the lowly automobile occasionally.

Holstein-Friesian breeders will take a prominent part in the Livingston county farmers' field day and picnic, to be held at Long Point, on Conesus lake, Aug. 20. The breeders of the black and white cow will serve ice cold milk at the Holstein booth throughout the day.

Since the bone dry law became effective there has been such a decrease in the wine freight business at Rheims, between Bath and Hammondsport, that the Bath and Hammondsport Railroad company has found it necessary to discontinue the station agent at Rheims.

Three big storage buildings in Albion have already contracted all their space to apple growers for the 1920 crop. The big growers, counting on an unusual yield from their well-kept orchards, are making sure of shelter for their fruit in case transportation trouble occurs on the railroads.

Vast business has been done this summer by the Penn Yan co-operative milk plant, which is a part of the work of the Yates county farm bureau and a branch of the milk association. It received 8,000 pounds daily last month, shipped to Auburn and maintained a cheese factory.

For the first time in many years there has been an overplus of labor in Rochester one day last week when 700 men, women and children applied for berry pickers' jobs at the state employment bureau. The bureau placed 520 of them and dispatched them to the fields in motor trucks.

Complete restoration of normal freight conditions in Buffalo railroad yards can be had by the railroad companies if the switchmen, who went on strike last April, are restored to their original positions and given their seniority rights. The men will return to work under the new wage scale, it is said.

Direct communication between Buffalo and the ports of Europe through the state barge canal will be possible by 1921, according to announcement by J. W. Grady, state canal agent. Large ocean steamship companies are planning the use of barges on the canal will make possible direct shipments to Europe.

Some 11,238 persons in the 14 counties comprising the Buffalo district are living on incomes of $5,000 or more, according to personal income tax returns filed with Collector Vincent H. Riordan. Those who filed returns on incomes ranging from $1,000 to $5,000 numbered 77,463 in that district, while 30,610 filed incomes which are not taxable.

The Cuba cheese market continues to hover around the 27½-cent mark and it is expected that there will be little or no material change in the prices this summer, say prominent jobbers in that section. The local curb prices are the highest in the United States, with Watertown and Plymouth, Wis., markets between 2 and 3 cents lower. Swift, Armour and the Atlantic & Pacific corporations are somewhat conservative in storing this year owing to the high figures although prices are not expected to be lowered this season.

Continued wet weather is making favorable scab conditions for apples and pears, and blight of potatoes will be difficult to control, according to L. C. Taylor, the Genesee farm bureau entomologist. Fruit and potato growers should keep diligently at spraying as long as the wet weather prevails. The cold rains have been ideal for late potato blight, and only those growers who spray thoroughly and often will be insured of a long growing season. As the size of the vines increase the copper content of the Bordeaux mixture may well be increased, Mr. Taylor says.

Picture Ahead
KODAK
as you go

Get your Kodak and Kodak Films Here

INGERSOLL WATCHES—The Ingersoll Radiolites are excellent for Night Driving—$2.50 to $11.00.

Eaton's Highland Linen—the correct stationery 60c bx.

Johnston's chocolates the real summer confection.

Bathing Caps 20% OFF.

GET IT AT
MONAHAN'S
Cor. Genesee and North Sts., Auburn, N. Y.

To the Patrons of
W. C. Burgess Music Store and our own

We wish to announce that we have purchased the entire Sheet Music Department from Mr. Burgess which is now installed in our store, 10 Exchange Street, where we will be glad to serve you.

The Auburn Music Co.,
R. B. HOLE. 10 Exchange St., Auburn, N. Y.

The Bee Hive Store

SUMMER WASH FABRICS

We have on display for your selection the season's best in Wash Fabrics for Dresses, Waists and Skirts.

COLORED VOILES, TISSUE GINGHAMS
FRENCH GINGHAMS, FIGURED VOILES
PLAIN VOILES, DIMITY, GABARDINE
BASKET WEAVE, PIQUE, POPLIN

MATERIALS FOR UNDERGARMENTS
Nainsook, Lingerie Cloth, Batiste, Crepe.

The Store Where You Get Values

BAKER & ARMSTRONG
Auburn, N. Y.

Place your Insurance with the
VENICE TOWN INSURANCE CO.
$1,900,000 IN FARM RISKS!
WM. H. SHARPSTEEN, Secretary,
Office, Genoa, N. Y.

WE SOLICIT
JOB PRINTING

THE GENOA TRIBUNE

Published every Friday and entered at the postoffice at Genoa, N. Y., as second class mail matter.

Foreign Advertising Representative
THE AMERICAN PRESS ASSOCIATION

Friday Morning, Aug. 6, 1920

Mrs. H. D. Blue Dead.

The death of Mrs. Hannah D. Blue, an aged resident of Genoa, occurred at her home in this village about 8 o'clock Wednesday morning, after a long period of ill health. Death resulted from Bright's disease. Mrs. Blue had been feeble for several years, during which time she had required the services of a companion. For the past five weeks she had been in a helpless condition, and it was evident that the end was not far distant.

Hannah D. Buck was born at East Lansing, Sept. 30, 1837. On Jan. 14, 1858, she was united in marriage with Culver H. Blue, and for many years they resided on a farm near Belltown. Mr. Blue died in 1911. Shortly after his death, Mrs. Blue sold the farm and came to Genoa to make her home. Two daughters were born to Mr. and Mrs. Blue—Luella (Mrs. J. G. Barger) and Alida (Mrs. S. C. French.) The latter died a number of years ago. Besides the daughter, Mrs. Barger of Atwater, she is survived by three grandchildren and two great-grandchildren.

For many years, Mrs. Blue was a regular attendant of the Presbyterian church at Five Corners, and after coming to Genoa, as long as health permitted, she attended the Presbyterian church services.

Funeral services will be held at her late home in this village this (Friday) afternoon at 2 o'clock. Burial in Maplewood cemetery, Five Corners.

New York's Biggest Tree.

A prize competition to locate the biggest tree of any species in New York State has been inaugurated open to schools, women's and other clubs or individuals, by the New York State College of Forestry at Syracuse, in an effort to secure a list of New York State's big trees.

The competition is due to the claim put forward by Suffolk county to have the biggest tree east of the Mississippi, in a black walnut near Setauket, L. I., which is nearly as broad as six young women standing abreast.

In order to enter a tree for the competition it will be necessary to send a photograph, its circumference 4½ feet from the ground, height to the first big limb, the number of large limbs with approximate diameter, approximate height and spread of the tree.

Competent judges will decide the award, and the prize will be an enlarged framed art photograph of the tree, which will thus register as the state's biggest tree. The competition will close Dec. 1, so that tree lovers will have all summer in which to forward the data.

Rural Postmasters Organize.

A county unit of fourth class postmasters was organized at a meeting of the postmasters of the county Saturday afternoon at the Auburn postoffice.

Organization officers were elected as follows: President, E. B. Mosher, Poplar Ridge; vice-president, W. T. Cuykendall, Owasco; secretary and treasurer, Mae H. Smith, Genoa.

An Executive committee was named as follows: E. B. Mosher, Poplar Ridge; W. T. Cuykendall, Owasco; C. H. Minturn, Levanna; F. J. Clark, Ensenore; Mae H. Smith, Genoa; C. E. Whitman, Weedsport; W. H. Van Wie, Nunda; J. B. Brown, North Fair Haven; P. T. Quigley, Auburn. W. F. Coe of Hastings, state secretary of the New York State League of Postmasters, attended the meeting.

A meeting of the Executive committee of the new organization will be called soon to arrange for a banquet to be held in the near future. A suggestion has been made that all connected with the postal service be asked to became members of this county unit.

How About This?

E. C. Dana, 81 Pomeroy St., Cortland, N. Y., began feeding 150 overworked hens Altec Poultry and Chick Feed and Altec Poultry Tonic Altec way March 21, 1920. His record shows month of March 935 eggs, month of April 1729 eggs, gain 794 eggs. Altec Feed is all feed.

W. F. Rens & Son, Genoa.

2w2

Special Notices.

FURNITURE FOR SALE—At the residence of the late Joel Corwin at Five Corners, 2 bedroom suits, springs, bookcase and desk combined, dining table, parlor coal stove, small heating stove, square table, small round table, wardrobe, couch, 35 yds. rag carpet, barrel churn. The above will be sold at a low price to close the estate. To inspect furniture apply at Bert Corwin's, one mile south of Five Corners. 3tf

FOR SALE—Bull calf born Aug. 2, mostly white and a dandy. Sire and dam's sire 27 lb. bulls. Herd under State and Federal supervision.
L. H. Otis, Venice Center, R. D.
3w1

WANTED—An old piano-case melodeon. J. H. Burtless, Ensenore, N. Y.
3tf Poplar Ridge phone 36F2.

FOR SALE—Buick Six roadster in first class condition, new tires, new top, new battery and just painted.
3tf Ray Brogan, Genoa.

Salt pork for sale.
3w2 Wm. H. Sharpsteen, Genoa.

WANTED—A cook at Genoa Hotel.
1tf C. A. Smith, proprietor.

Beginning Monday, June 7, I will pay fifty (50) cents per hour for good men to work on state road working ten hours per day and eighty (80) cents per hour for man and team. I will have at Venice Center in operation Monday dining hall and sleeping shacks for men. Apply to Supts. on the job or at my office in Genoa.
J. D. Atwater, contractor.

Genoa Presbyterian Church Notes.

Sunday morning service at 10:30. The pastor will preach on "The Greatest Battle." All who can possibly do so are urged to attend the regular morning services. They are meant to be very helpful. Visitors will receive a cordial welcome.

Remember the Sunday school after the morning service.

Wednesday evening, Aug. 11, at 8 o'clock, there will commence a series of weekly evening services in the Presbyterian church. The object of these services will be to strengthen and deepen insight into the fundamentals of the Christian faith by careful consideration, discussion and prayer. The Baptist church has accepted our invitation to unite in these services. All are urged to attend and to contribute to the thought. After next week, the meetings will be held Thursday evening.

The Baraca class is arranging an ice cream social to be held on the lawn of the church on Saturday evening, Aug. 14. The class cordially invites all who can possibly be in Genoa that evening to join the happy throng. There will be a musical entertainment during the evening.

Large congregations were present last Sunday. In the morning, Mr. Clark preached a very fine sermon, on the theme of Christ's standard of greatness. In the evening, Mr. Zia, a young Chinese student of Auburn seminary gave an interesting address on conditions in China.

Genoa Baptist Church Notes.

R. A. FARGO, PASTOR.

The pastor is home after attending one of the greatest Bible conferences ever held at Bible School Park. It was greatest in spirit, in its exaltation of Christ and humiliation of man. Also greatest in attendance. Thousands came just to hear the old gospel preached and taught by men whom God has chosen for that kind of work.

Sunday services: 11 a. m., message, "The Promised Rest for God's People Israel" Heb. 4:11.

12 m., Bible study.

7:30 p. m., union service, message, "Reformation?"

EAST VENICE.

Children's message, 3 p. m. 3:15 message, "The Man Born Blind."

4 o'clock Bible study.

when you want that next job of

Printing

You will get first-class work, and you will get it when promised, for having work done when promised is one of the rules of this office.

If you prefer, send the order by mail or bring it to the office in person.

Let Us Show You What We Can Do

Final Clean-up Sale

of the Season

After inventory we find we have a great many Odd Suits of each lot. One and two of a kind, sizes from 34 to 42. They are of strictly pure wool and well made. Will sell regardless of their worth. Any one expecting to buy a Suit will get a big bargain out of this Sale.

Gents' Furnishings, Underwear, Hats and Caps, greatly reduced for this sale.

If you are anxious to buy a good Suit you owe this duty to yourself to attend this sale, and we guarantee you will be satisfied.

Sale Starts to-morrow (Saturday) and lasts until further notice.

MAKS G. SHAPERO,

34 North St., Auburn, N. Y.

AUDITORIUM, AUBURN

Thursday Eve., Aug. 12 the First of the Season

The American Burlesque Association Presents

"TIDDLEDY WINKS"

An Unsurpassed Aggregation of Youth, Beauty and Talent
20—CLASSY WINKERS—20

PRICES—25c, 50c, 75c, $1.00—Seats on Sale Tuesday, Aug. 10

Coming Attractions: Thurs., Aug. 19 "The Follies of Pleasure."
Sat., Aug. 21, Matinee and Night "Neil O'Brien's Minstrels".

FINANCIAL REPORT

School District No. 6, Genoa, for year ending July 31, 1920.

RECEIPTS

Balance on hand Sept. 1, 1919	$ 75.98
Supervisor	1,425.00
One-half amount deducted by State for retirement fund	37.50
Amount deducted for teachers' retirement fund	43.50
Non-resident tuition, quota and attendance	230.99
Tuition from individuals	20.00
Tax on property	5,643.02
Proceeds of gospel funds	1,736.08
County treasurer	435.18
Total	$ 9,647.25

DISBURSEMENTS

Teachers' salaries	$ 4,350.00
Janitor's salary	645.00
Medical inspection of pupils	50.00
Fuel	642.48
Repairs	4.25
General school supplies	93.31
Books	2.74
Census enumeration	10.00
Refund tuition to non-resident pupils	73.50
Printing	12.75
Teachers' expenses	41.00
Maps	70.00
Janitor's supplies	18.96
Furniture	74.25
Cleaning school house	36.00
Clerk's salary	50.00
Treasurer's salary	25.00
Insurance premiums	105.00
Pensions	37.50
Redemption of Bonds	550.00
Interest on bonds	264.00
Redemption of short term loans	700.00
Interest on short term loans	14.50
Balance on hand	1,777.01
	$ 9,647.25

Board of Education,
Mrs. Chas. Sevier, Clerk.

WE SOLICIT

JOB PRINTING

GENOA GEM THEATER

Saturday Eve., Aug. 7

An Intense Drama of the Social Upheaval which is Now Permeating the World.

FRANK KEENAN
IN
"THE WORLD AFLAME"

A Burning Message of the Moment to Those Who Would Have More and Live Better.

ONE TOUCH OF HUMANITY which made the Whole World Kin—the Human Touch—which reached into the Palaces of the Mighty and into the Hovels of the Misled Poor—a Touch administered by a wise Mayor who had studied Human Nature, who knew when to apply reasonable and sensible force, and when to preach the gospel of Reason and Co-operation and Profit-Sharing. He broke the strike, but not the strikers—he deported the alien strike-makers and gave Labor a sample of true American leadership and he pointed out the path of Happiness to Capital and Labor alike!

PATHE NEWS AND REVIEW --- SNUB POLLARD COMEDY.

Wedn'day Eve., Aug. 11

HARRY CAREY
in a rousing picture made
from Henry Herbert Knibb's great novel
"OVERLAND RED"
The Joyous Vagabond of the Road

Here's one of the most enjoyable photodramas you have ever laughed and thrilled through—the rollicking romance of a happy-go-lucky knight of the road who passes suddenly from poverty to riches—with vigorous, humorous Harry Carey keeping you chuckling all the time—the surest tonic for the blues that you ever took. See it without fail.

10TH EPISODE OF
"THE MOON RIDERS"

PRICES—Adults 20c and war tax; Children under 12, 10c and war tax

Big Free Attraction
MONDAY, AUG. 16th

Through the courtesy of Manager Smith and the Business People of Genoa.

TWO SHOWS AFTERNOON and EVENING

'ARE YOU LEGALLY MARRIED?'

A Pictorial Sensation

No Sex Problem, No Vulgarity, No War, No Vampires.

Most Unique Theme Ever Presented in Pictures. It Touches on Great, Vital Human Problems of To-day. The Film is said to be the "Greatest Drawing Card ever given to the Screen".

FREE! FREE! FREE!

Feeds Now on Han

Corn	Gluten
Seed Buckwheat	Oil Meal
Wheat	Cotton Seed Meal
Lay or Bust	Calf Meal
R. R. Chick Feed	Bran
Growing Mash	A- Midds
Intermediate Chick Feed	Union Grains
R. R. Scratch Grains	Meat Scrap

Atwater-Bradley Corporation,
GENOA, N. Y.

Unicorn, Big O Bran, Midds, Shumacher, Tankage, Oil Meal, Scratch Grain, Cotton Seed, Hen Mash, Meat Scrap, Shell, Calf Meal, Harter's Flour, Timothy Seed, Oats, Roofing, Coe's Fertilizer, Cement.

GENOA SUPPLY CO., INC.
Miller 'phone GENOA, N. Y.

VILLAGE AND VICINITY NEWS

—Mr. and Mrs. Geo. Miller of Auburn were Sunday guests in town.

—Mr. and Mrs. Robert Bush and son Ernest of Auburn were over-Sunday guests of Genoa relatives.

—Mr. and Mrs. Leland Landon of Auburn were guests at J. W. Myer's over Saturday night and Sunday.

—Mrs. Grant Halsey and daughter Dorothy of Ithaca spent last week with her parents, Mr. and Mrs. H. G. Hand.

—Mrs. Sidney Wills and little son of Auburn are guests this week at the home of her brother, L. R. Erkenbreck.

—Dr. and Mrs. W. C. Groom of Willard were guests of their aunt, Mrs. Ella Algert, last week Thursday and Friday.

—Bishop H. W. Stuntz has been spending the past week with his son, Rev. H. C. Stuntz and family at the Wolford home.

—Mr. and Mrs. Claude Whitten and daughter Clara were Sunday guests of Mr. and Mrs. H. B. Whitten in Auburn.

—Mrs. Fannie McEvoy of Iowa is visiting her cousins, Mrs. Wm. Starner and Mrs. H. G. Hand, and other Genoa relatives.

—There will be special work at the meeting of Stellar Rebekah lodge on Tuesday evening, Aug. 24. A large attendance is desired.

—Dr. Scott Skinner of LeRoy returned to Genoa with his brother, Dr. J. W. Skinner, last Friday evening, to spend some time.

—Mr. and Mrs. Frank Riley were Sunday guests at Fred Lamkin's at Poplar Ridge, where Mr. and Mrs. Wm. Warren of Syracuse were also guests.

—Misses Natalie Nellis of Rochester and Marea Brandt of Syracuse spent the week-end with Mrs. Titus VanMarter. Miss Nellis remained until Thursday.

—Mrs. Mary Connell, who has been very ill for the past week, shows little improvement. Mrs. Catherine Ryan of Moravia is with her for a few days.

—Mr. and Mrs. Louis F. Sullivan of Detroit, Mich., are spending a month's vacation with relatives in this section. They are now at the home of Mrs. Sullivan's father, C. A. Smith.

—Mr. and Mrs. James Powell, who have been spending five weeks with Mrs. Powell's sisters, Mrs. Richard Clark and Mrs. Wm. Steele, have returned to their home in Coffeyville, Kan.

—Mr. and Mrs. Roy LaFave and little son of Auburn, accompanied by Mr. LaFave's mother, Mrs. Eastman, and daughter, Miss Ruth Eastman, of Springfield, Mass., spent the week-end with Mr. and Mrs. Wm. Smith.

—Genoa missionary meeting will be held in the Presbyterian church Friday afternoon, Aug. 13, at 2:30 p. m. Be sure to come. The subject of the program this month is "The Philippines, and Siam," also "Work Among Lepers."

—Former Supervisor A. L. Loomis of Genoa was one of the representatives of Cayuga county at the unofficial Democratic convention at Saratoga this week. Governor Smith was the choice of the convention for governor and Geo. R. Fitts of McLean for lieutenant governor.

—The Smith-Gibson motor party arrived home Thursday evening of last week, having had a most enjoyable trip without accident of any kind. Mr. and Mrs. Chas. K. Gibson and two children left Friday for Dryden and on Sunday they were joined by Mrs. Frances Smith all returning to Canisteo that day.

—Mrs. Oliver Sill is a patient in the Genoa hospital where she underwent an operation for appendicitis and gall stones, on Wednesday afternoon. Dr. McCormick of Ithaca and Drs. J. W. and Scott Skinner were the physicians. Miss Wilson is in charge of the case and the patient is reported as doing well.

—Mrs. Geo. T. Sill and little son of Allentown, Pa., arrived at the home of her parents, Mr. and Mrs. Chas. Hahn, Monday evening. They were accompanied by her sister, Miss Alice Hahn, who has been spending several weeks in Allentown. Mrs. Ruth Avery and Mrs. Mary Sill spent Tuesday at the Hahn home.

—Miss Hazel Nesbit is home from Ithaca for a time.

—Mrs. Alveretta Ellison of Union Springs is the guest of Mrs. Mary Sill.

—Mrs. G. B. Springer and son of Interlaken spent part of Thursday in town.

—Edward Sevier and Richard Sevier were Sunday guests of Charles Sevier and family.

—Mrs. Aleavia Lanterman returned Sunday last from a week's visit with friends in Lansing.

—Mrs. Geo. Pelkey and son Billy left Thursday to spend two weeks with relatives in Oswego.

—Mrs. Mary Stuttle of King Ferry spent Thursday with her sister, Miss Jennie Sharpsteen.

—Mr. and Mrs. Fred Seamon of Auburn spent Sunday at the home of their daughter, Mrs. Henry Marks.

—Mr. and Mrs. Wm. Cully of Homer are spending some time at the homes of Wm. Dandridge, Richard Clark and C. J. Foster.

—The Presbyterian Junior Philatheas held a picnic in Sevier's woods Wednesday afternoon, Aug. 4. All had an enjoyable afternoon.

—Mr. and Mrs. C. J. Foster and daughter and Mr. and Mrs. Will Mosher and daughter Doris spent Saturday and Sunday in Auburn.

—Aug. 21 and Koenig's Point have been selected as the time and place for the annual picnic of the Cayuga County Odd Fellows' association.

—Mr. and Mrs. M. Vanderzee, Leon Vanderzee, wife and son of Watkins, and Mrs. Wixom of Trumansburg were the guests of Mrs. A. J. Hurlbutt Sunday last.

—Mr. and Mrs. Fred Clark, Mr. and Mrs. Chas. Andrews and son and Mrs. Emily Hankey and daughter spent several days recently at Buffalo and Niagara Falls.

—Mrs. W. A. Doll and daughter returned to Cortland last week, after spending several days with her mother, Mrs. Martha Whitney. Her sister, Mrs. Nettie Speer, accompanied her to Cortland, remaining several days.

—A church service will be held in the upper room of the schoolhouse at Forks of the Creek, Sunday afternoon, Aug 15. Mr. Clark of the Presbyterian church of Genoa will preach. Miss Ford will conduct the musical part of the service.

—A dancing party will be given in Genoa Gem theater, Thursday evening, Aug. 12. Music by Christman's orchestra. Every other dance a square. Bill $1.25, including tax. Lunch served on European plan. Everybody come and have a good time. —adv.

—Dr. and Mrs. J. W. Gard and son, the Misses Irene Mulvaney and Helen Rowley, and Messrs. Ray Brogan and Gordon Smith left Tuesday morning on a two weeks' motor trip through Northern New York, Lake Champlain and other points. They camped at Clayton Tuesday night.

—Harry Carey, the virile western star, known to millions of screen patrons affectionately as Cheyenne Harry and the Ace of the Saddle, is to appear at the Gem theater on Wednesday evening, Aug. 11, in his latest Universal production, "Overland Red" in which the poetry of a nomad's life, in the romantic setting of the glorious West, is convincingly portrayed.

—Thomas Armstrong, aged nearly 89 years, was brought to the hospital Thursday afternoon, suffering from injuries received late Tuesday afternoon in falling from a shed roof at his farm near East Genoa. Although no bones were broken in the fall of over ten feet, his injuries are serious and his recovery is considered doubtful on account of his advanced age.

—"The World Aflame," the latest of the series of Frank Keenan's special productions, will be shown at the Gem theater, Genoa, Saturday evening, Aug. 7. "The World Aflame" deals with that one touch of humanity which makes the whole world kin—a human touch which reached into the palaces of the mighty and into the hovels of the misled poor—a touch administered by a wise mayor who had studied human nature, who knew when to apply reasonable and sensible force, and when to preach the gospel of reason and co-operation and profit sharing. He broke the strike, but not the strikers—he deported the Bolshevist strike-makers and gave labor a sample of true American leadership—and he pointed out the path of true happiness to capital and labor alike.

—If you have a bit of news, send it in.

—Born, to Mr. and Mrs. Ralph Manzeri, July 31, a daughter.

—Mrs. Emma K. Smith of King Ferry was a guest of Mrs. L. Allen, Thursday.

—Mrs. Richardson and Miss Vandenburg are occupying their new home on Maple St.

—Mrs. D. A. Watkins of Schenectady has been spending a week with Mrs. Frank Starner.

—Mrs. Edith Williams attended the funeral of Mrs. Benson at South Lansing last week Thursday.

—Mrs. J. W. Mead returned to Auburn Saturday last, after spending two weeks at Chas. N. Tupper's.

—Miss Ruth Shaw of East Genoa returned to Cortland Sunday, with her aunt, Mrs. Mary Willsey, of that city.

—Misses Mildred Tupper and Lucy Burgman were home from Geneseo summer school, for the week-end, July 24 and 25.

—Mr. and Mrs. Lewis Mosher and family and Mrs. H. Finch of Moravia were callers at C. J. Foster's Tuesday evening.

—The friends of Mrs. Joseph Welsh are glad to know she is recovering from her recent illness in Auburn City hospital.

—Mrs. Richard Clark and Mrs. Wm. Steele and Genevieve Clark spent several days in Auburn at the home of Mrs. Roy Fritts.

—Miss Mildred Seamon of Auburn returned home Saturday. Her little niece, Lena Marks, returned with her to spend some time.

—Mr. and Mrs. A. M. Sisson, Myrtle and Olive Strong, of Venice Center and Mrs. Sarah Potter of Auburn were Sunday guests at F. C. Purinton's.

—Laura Mead, Laura Close and Clara Whitten recently spent several days with their former teacher, Miss Florence Burr, at her home in Dryden.

—Henry B. Whitten of Auburn, formerly of Genoa, recently suffered quite a serious injury to his foot in the McIntosh—Seymour shops. He is improving but still under the care of a physician.

—While Mr. and Mrs. E. E. Woolley and daughter and Mrs. Flora Buck of Lake Ridge were ascending the hill west of this village Saturday afternoon, something went wrong with the car, and the ladies alighted. Mrs. Buck was thrown to the ground and suffered severe bruises and other injuries. She was able, however, to return to Lake Ridge, that afternoon, and is recovering nicely.

—On Monday, Aug. 16, there will be a big free attraction at the Gem theater, Genoa. Through the combined efforts of Manager Smith and the business people of the village, the photo-play, "Are You Legally Married," will be given, absolutely free to all. There will be two afternoon and evening shows. In discussing the play, a prominent newspaper writer and author, presidnt of the California Congress of Mother and Parent-Teacher associations, said "It is a masterly exposition of the chaos resulting from marriage laws made by the state. Everybody should see it."

Club has Canning Demonstration.

The Genoa branch of the Home Bureau held a canning demonstration at Mrs. VanMarter's Tuesday afternoon, with 18 ladies in attendance. Eight new members were added to the list. Miss Grimes and Miss Royce were in charge of the meeting. Beans and peas were canned in the pressure cooker which they brought to be used by the ladies of this vicinity.

The next meeting will be held with Miss Ruth Leonard Friday, Aug. 27. Mrs. S. Wright of Genoa will give a lesson on millinery. This topic will be taken up later in detail.

It was decided that the regular meetings of the club shall be held the first Wednesday of each month. All women of the community are invited to attend.

Concert at King Ferry.

A concert will be given in the Presbyterian church at King Ferry on Thursday evening, Aug. 12, at 8 o'clock. The program will consist of vocal and instrumental music, including piano selections—4, 8 and 12 hand, also readings by out-of-town talent. Arthur T. Clark of Genoa will give violin selections. Admission 30 and 15 cts., war tax included. Benefit of Ladies' Aid society. —adv.

Small Son—"Dad, what are the silent watches of the night?"

Indulgent Father—"They are the ones which their owners forget to wind, my son."

The watches you buy at Hoyt's have to be wound, but that is all the attention they need and you always know the correct time because Hoyt sells GOOD watches, guaranteed to run and keep time, if wound.

Buy your watches of

A. T. HOYT,

Leading Jeweler and Graduate Optician,
HOYT BLOCK MORAVIA, N. Y.

TRY WAIT'S FIRST for Home -- Furnishings

IT'S EVERYBODY'S STORE AND AUBURN'S LARGEST AND MOST COMPLETELY STOCKED AND BEST EQUIPPED HOME FURNISHING ESTABLISHMENT.

The H. R. Wait Co.

Main Store 77 Genesee St. Branch Stores 24-26 Clark St.
Stove Store 22 Dill St. Upholstering Shop 20 Dill St.

HASKELL'S

For a dinner
Or just a bite,
You'll find us open
Day or Night

MASONIC BLDG., AUBURN, N. Y.

Wrist Watches
With a Guarantee
Diamonds
Our Specialty
LOUIS, Jeweler, AUBURN.

TIME TO BUY BOOKS

We are offering our remaining stock of Books at Old and Reduced Prices during July.

Books Advance in Price AUGUST FIRST

NOW IS YOUR TIME TO PURCHASE A GOOD BOOK FOR THE BOY OR GIRL, FOR A FRIEND, FOR A SHUT-IN AT THE LOWEST POSSIBLE PRICES.

--AT--

HAGIN'S UP-TO-DATE GROCERY, GENOA. — N. Y.

NOTICE!

NORTHERN PINE Bread Flour---Every Sack is Absolutely Guaranteed or Money Back.

—$16.00 Per Barrel—

FEED AND POULTRY SUPPLIES ALL KINDS

W. F. REAS & SON, - GENOA ROLLER MILL GENOA, N. Y.

MOLINE Implements—Full Line
ONTARIO Grain Drills
BADGER Harrows—2, 3, 4 and 5 Section
KRAUS Riding Cultivators with fertilizer attachment.
PLANET Jr. Cultivators
— LETZ FEED GRINDER —

C. J. WHEELER, Genoa.

Phone 8L-22, or call at farm residence, north of the village.

Special Shoe Sale

In Ladies,' Misses and Children's, Gents, Boys & Youths Canvas White High Cut Shoes, Oxfords, Pumps, Slippers, Sneaks--All at old prices of two years ago.

This is a real shoe sale, defying competition.

Big Line of Watches Just Received---SPECIAL SALE

Robt. & H. P. Mastin's

Genoa . . . New York

MONTANA PUBLIC SCHOOLS LEAD

State Has Best System in the United States

WEST IS LEADING THE EAST

Schools of the Country Have Doubled in Efficiency in Last 50 Years, Now Being 52 Per Cent Efficient, Educational Survey Discloses—Attendance in High Schools Most Notable Change.

The state of Montana has the best all-around public school system in the United States according to the results of a comparative study of state school systems made public by the Russell Sage foundation. The results were computed from data submitted to the federal government by the states themselves. The author of the report, Dr. Leonard P. Ayres, served during the war as chief statistical officer of the army.

The report assigns second place to the schools of California, third place to those of Arizona, fourth place to New Jersey and fifth place to the state of Washington.

Efficiency Doubled in Half Century.

Other findings of the report are that the school system of the United States as a whole has doubled in efficiency during the last fifty years, having an index number or rating of 26 per cent in 1870, and one of 52 per cent at the present time.

The figures for the individual states show that during the last thirty years the West has been "coming up" educationally, while the East has been "going down." During this time the greatest increase has been made by Utah, and the state showing the greatest falling off is Maryland. In the East the only state that has gained instead of losing is New Jersey with an efficiency of 65.9 per cent.

Territorial Increases.

Among the interesting results of the study is the conclusion that the school systems in the United States' territorial possessions, such as Hawaii, the canal zone and Porto Rico, have higher ratings than those of many of the 48 states. That of Hawaii is reported better than the majority of the American states. Ten southern states have records poorer than that of Porto Rico.

The most notable educational change that has taken place during the fifty years covered by the report is in the attendance in high schools. There are now 100 times as many pupils enrolled in high schools as there were in 1870. The number then was 19,000, and now it is nearly 2,000,000.

In the matter of teachers' salaries the states show the most diversified practices. The lowest average salary is $25 per month, for the state of North Carolina, while the highest is $88, in California, both being based on a year of 12 months.

TO CLEAN UP WAR DEBRIS

France in Urgent Need of Half Million Laborers for Purpose.

France is in urgent need of 400,000 to 500,000 imported laborers to work in the devastated regions. It is calculated that France's prewar force of 1,100,000 builders has been reduced by heavy war casualties and application of the eight-hour law to the equivalent of about 650,000, which is inadequate.

A new commission, which has been functioning unofficially for several weeks, has drawn up a program to speed work. Reclaimed materials from wreckage will be utilized first, and then material capable of being manufactured on the spot where it is needed, before bringing in products of other regions.

The departure of more than 200,000 Germans and the return home of some Chinese contract laborers have made the shortage of workers more acute.

ROBINS ARE DOMESTIC

They Try Hard to Live in Chillicothe Man's House.

Robins want to nest in the sun parlor of Frank Marzluff's home at Chillicothe, Ohio, so badly that they have picked holes through the window screens.

Marzluff has a home with a sun parlor on a hill west of the city. There are large windows on all three sides of the sun parlor. Inside the windows are many pots of ferns and other plants.

Robins like the parlor as a nesting place. For many years they have flown in at the window bearing bits of straw and string. Recently Marzluff placed screens in the windows and the persistent birds have picked holes in the screens.

Quit Preaching to Be Movie Actor.

To prove his theory that the gospel of happiness and laughter can obtain more converts by way of the motion picture screens than from the pulpit, Rev. George Clarke of Los Angeles, Cal., has quit his pulpit to become a comedian in the motion picture corporation he is forming.

Encyclopedia Has 11,100 Volumes.

The great encyclopedia of China, begun at Nankin in 1408, is the greatest literary undertaking ever known, more than 2,000 scholars having been engaged in its production. It comprises [illegible]

The Great Mystery

By REV. L. W. GOSNELL

Assistant Dean, Moody Bible Institute, Chicago.

TEXT—That the Gentiles should be fellow heirs, and of the same body, and partakers of his promise in Christ by the gospel.—Eph. 3:6.

In the verses preceding the text, Paul has been speaking of a mystery, hidden in former ages, but now revealed to God's apostles and prophets. In the New Testament a mystery is a secret, not known until revealed by God. There are various such mysteries, as those of the kingdom of heaven, the mystery of Israel's blindness, etc. But Paul is now dealing with a matter which he designates "the mystery," as if all others were subordinate to it. The text tells us just what it is.

Our Inheritance.

First, the Gentiles are now "fellow heirs" with the Jews. In the Old Testament it was shown that the Gentiles would some day be blessed through Israel as the channel, the Gentiles taking a subordinate place; now it appears that in this dispensation the Gentiles are to be blessed side by side with the Jews, as fellow heirs.

Moreover, the inheritance is different from that especially promised to Israel, who looked for bursting barns as the reward of righteousness and expected to inherit the earth. Now, we are blessed with all spiritual blessings in the heavenly places (Eph. 1:3), and our inheritance is incorruptible, undefiled and fadeth not away (I Peter 1:4). Indeed, it is made clear we are to be joint-heirs with Jesus Christ (Rom. 8:17)! Our thoughts stagger as we hear the words of our Lord: "To him that overcometh will I grant to sit with me in my throne" (Rev. 3:21). The Jews expected to be blessed under Messiah's sway, but what heart ever conceived such a privilege as is involved in being fellow heirs!

The Mystical Body.

Next, Jews and Gentiles are to be "fellow members of the body" (R. V.) No Old Testatment saint ever dreamed of such a thing as is here set forth. Christ is now risen, the glorified Head of the Church. Believers are members of his mystical body. As joined to the Head, they draw life from him as do the branches from the vine. But they are also joined to one another as fellow members of the body in a union such as the world has never dreamed of. This has been brought about by the Spirit given at Pentecost: "For by one Spirit are we all baptized into one body, whether we be Jews or Gentiles, whether we be bond or free; and have been all made to drink of one Spirit (I Cor. 12:13). Just as we manifest ourselves through our bodies, so Christ will, even in the ages to come, manifest himself through the church, which is his body.

Finally, Jews and Gentiles are now "fellow-partakers of the promise in Christ Jesus through the gospel!" The Jews expected to be blessed under the Messiah; here it is made clear we are now blessed "in Christ," in vital union with him. Moreover, the promise in the gospel is different from such promises made to Abraham as that he should possess the gate of his enemies. What the final fulfilment of the promise in the gospel shall mean, who can imagine?

No wonder Paul was elated, yet humbled, that the apostleship of this mystery was committed to him, "less than the least of all saints," and that he talks about "the unsearchable riches of Christ. No wonder he wishes "to make all men see what is the fellowship (R. V., dispensation) of the mystery." And, finally, he tells us that the purpose of making known God's wondrous dealing with men in the church in this dispensation is "that now unto the principalities and powers in heavenly places might be made known by the church the manifold wisdom of God" (v. 10).

Such a gospel is worth suffering for and the apostle concludes: "Wherefore I desire that ye faint not at my tribulations for you, which is your glory" (v. 13).

Do we appreciate with him "the mystery?" Do we know "the unsearchable riches of Christ?" Well may we lay to heart a story thus related by Bishop Moule: "May it be with us somewhat as it was, a hundred years ago and more, with Dr. William Conyers, vicar of Helmsley, in Yorkshire. Earnest, conscientious, but as yet spiritually unilluminated, he toiled among his parishioners with vast diligence but always inwardly disappointed. One day, reading his Bible, he lit upon these words, 'The unsearchable riches of Christ.' They struck him with a profound surprise and a strange misgiving; could Christ, who had seemed to him hitherto a Figure in his theology so august yet so intelligible, so familiar, be the Christ of these words? And he did not rest until he had found him indeed in the glory of his salvation, and had felt life transfigured in the light."

No. 1—Beret Covered With Painted Kid Fruit. No. 2—Straw Hat Trimmed With Glycerined Feathers. No. 3—Chinese Hat of Ribbon and Straw. No. 4—Haircloth Hat With a Wreath of Handsome Flowers and Fruit.

Rann-dom Reels

By HOWARD L. RANN

THE TRAINED NURSE.

THE trained nurse is a ministering angel who is hired to let other people sleep.

There are two people who have proven that the world would be better off if sleep had never been invented. One of them is Thomas A. Edison and the other is the bright-eyed trained nurse who can sit up all night for a week and look as fresh as a plate of home-grown lettuce. Mr. Edison has not used any sleep to speak of in his business for years, and his close friends and associates say that when he feels any coming his way he holds his head under the cold water faucet until the attack passes.

When a nervous, high-strung business man comes down with an ulcerated tooth which hangs on like a one-armed man at a club dance he refuses to allow any sleep to enter the house, thus making it necessary to engage a trained nurse who is accustomed to sit bolt upright for weeks at a stretch without uttering a blink of any kind. There is nothing more soothing than the entrance of a graduate nurse and

"A nervous, highstrung business man with an ulcerated tooth which hangs on like a one-armed man at a club dance."

her soft-roll shirt waist into a home from which sleep has been banished by an able-bodied husband who has the galloping toothache and wants everybody in the block to know it. This enables a wearied wife to drop at full length into a leather chair and sleep until she has a crick in the neck which follows her around for several days.

The trained nurse is obliged to obey the doctor's orders and feed the patent medicine and run a spirit thermometer down his throat at regular intervals. As the average patient, particularly of the male sex, soon develops a temper that would raise blisters on a tin roof, she is obliged to mix tact with the medicine and sometimes a little brute force.

It must be admitted that the trained nurse earns her money and gets it.

(Copyright.)

Mother's Cook Book

There is no situation in life so bad that it cannot be retrieved.—Dickens.

Simple Good Things.

A simple dessert which is easy to prepare and wholesome for the children is:

Rice With Prunes and Bananas.

Take well-cooked rice, mold in small cups or molds and around each place alternate pieces of cooked prunes and sliced bananas. Sprinkle lightly with sugar and cover with whipped cream. The addition of a bit of lemon juice with a bit of the grated rind of the fruit itself is rather flavorless. Orange juice with a bit of the grated rind of the fruit may be used also.

Rice is also very nice served with fig sauce. Take one cupful of figs, stew in two cupfuls of water and a tablespoonful of sugar until they are very tender, add a teaspoonful of lemon juice and serve a tablespoonful of the sauce with each helping of the rice.

Cabbage Salad De Luxe.

Shred tender crisp cabbage very fine; add shredded coconut and shredded blanched almonds. Add a mayonnaise to which has been added plenty of whipped cream. Garnish the salad with slivers of fresh green pepper.

Take the tender tops of sprouted turnips, dress with French dressing and serve as a salad. This will be something new and very good. One may spread the turnips out near the light, a bushel or so, and the tops may be cut from time to time, keeping a fresh green salad at hand. These greens are also pretty used as a garnish.

Nellie Maxwell

(Copyright, 1920, Western Newspaper Union.)

The Unsalaried Drummers

By George Matthew Adams.

IF YOU are a Merchant or Manufacturer, the most valuable assets you have are the unrecorded ones in the form of Satisfied Customers—the Men and Women and Children that come into your store or other stores unannounced, and leave as unfussedly, to carry on and on the Message of the value behind the Goods you sell.

It is the Unsalaried Drummer who makes it possible for you to win in Business.

Into every Town, City—Country, do The Unsalaried Drummers go—everywhere your Goods go, they go. And what your Merchandise is, they are—as Drummers. The people who read your Books, ride in your Cars, the Stenographers who run your Typewriters, those who wear the Clothes you make and the Food you prepare—each is an Unsalaried Drummer for you. Ever think of it this way?

Each time you lower the highest Standard of what you make or sell, you take away that much, maybe a million times, from the efficiency of your Unsalaried Drummers.

Every Man and Woman with sufficient Brains to Think, is a possible Drummer for you to sell—and each is your Drummer at NO COST to you. So that your greatest concern remains not for those merely under the range of your Eye, but those you never see

The Unsalaried Drummers—who daily, rain, hail or shine, distribute to the farthermost points of the Earth, and hourly work at your Success or Failure—unannounced.

Oh, Business Man! In your mad fret and scrumble for the Dollar, do not forget the endless number of Unsalaried Drummers that are able to Make or Break you.

Navy Blacksmith Shop.

The village blacksmith shop under the spreading chestnut tree is for rent. The smithy has gone to sea to learn some new tricks of the trade in the U. S. Navy schools.

Blacksmithing is now a highly specialized trade in iron working. Once a man masters it he is sure of a good living for life, either in or out of the service.

A real interest in one's work is as necessary in the Navy schools as in others, but Jack is paid to learn and is sure of his job as long as he wants it, providing he is in earnest.

The above photo shows a couple of anvils doing a big business at a Navy Artificer School.

"ACEY-DOUCIE."

Rolling the Bones.

No indeed, they're not shooting craps. They are playing "Acey-Doucie," a perfectely safe and sane pursuit.

Wherever there are men of the seas you will find a game of "Acey-Doucie." It's one of the favorite diversions of Uncle Sam's sailors.

An "Acey-Doucie" tournament develops almost as much excitement as a good stiff boxing match. If you would be real salty you must learn to play it.

NAVY ELECTRICAL SCHOOL.

Taking machines apart to see what makes them tick is just as interesting as making them go after they're put together.

In the Navy gas engine school shown above, some of our future aviators are investigating the ignition devices on an airplane engine.

The sailors get a thorough training in the gas engine and have lots of opportunities to perfect themselves in this specialty during a four years' enlistment. They are paid during the entire course, and when they finish their enlistment period they can either continue in the service or go back to civil life, well qualified to do high class garage work.

The Mascot of the Pacific Fleet.

The proudest member of the Navy with the Pacific Fleet is "Mick," Admiral Rodman's spaniel. From the tip of his tail to the tip of his nose "Mick" is a real sailor. The rougher the seas come the better he likes it.

"Mick" stuck his head through a life ring, at the photographer's suggestion, and is giving an imitation of a true patriot looking for an argument. Every man on the New Mexico is "Mick's" pal.

LEGAL NOTICE.

Notice to Creditors.

By virtue of an order granted by the Surrogate of Cayuga County, notice is hereby given that all persons having claims against the estate of Leonard A. Smith, late of the town of Ledyard, Cayuga County, N. Y., deceased, are required to present the same with vouchers in support thereof to the undersigned, the Administrators of, &c., of said deceased, at the residence of Nellie Stewart at King Ferry in the town of Genoa, County of Cayuga, on or before the 1st day of December, 1920.

Dated May 25, 1920.

Nellie Stewart,
Leland B. Stewart,
Administrators.

Benjamin C. Mead,
Attorney for Administrators,
148 Genesee St.,
Auburn, N. Y.

Notice to Creditors.

By virtue of an order granted by the Surrogate of Cayuga County, notice is hereby given that all persons having claims against the estate of Jason G. Atwater late of the town of Genoa, Cayuga County, N. Y., deceased, are required to present the same with vouchers in support thereof to the undersigned, the Administrator of, &c., of said deceased, at his residence in the town of Genoa, County of Cayuga, on or before the 5th day of November, 1920.

Dated April 22, 1920.

Fred T. Atwater, Administrator of, etc. of Jason G. Atwater, deceased.

John Taber, Atty.,
Auburn, N. Y.

Notice to Creditors.

All persons having claims against the Estate of Barbara Ann Dolson, late of the Town of Genoa, Cayuga County, New York, are hereby notified to present their claims, properly verified, to the undersigned, the sole Executor, at his office, No. 120 Genesee St., Auburn, New York, his place of transacting business as such executor, on or before the 1st day of October, 1920.

Dated March 20, 1920.

Frank M. Leary, Executor.

Notice to Creditors.

By virtue of an order granted by the Surrogate of Cayuga County, notice is hereby given that all persons having claims against the estate of James Riley, late of the Town of Genoa, Cayuga County, N. Y., deceased, are required to present the same with vouchers in support thereof to the undersigned, the administratrix of, &c., of said deceased at her place of residence in the town of Genoa, Cayuga County, on or before the 15th day of August, 1920.

Dated Feb. 12, 1920.

Maggie Riley, Administratrix.

Notice to Creditors.

By virtue of an Order granted by the Surrogate of Cayuga County, notice is hereby given that all persons having claims against the estate of Mary Elizabeth Ellison, late of the Town of Genoa, Cayuga County, N. Y., deceased, are required to present the same with vouchers in support thereof to the undersigned, the executor of, &c., of said deceased, at his place of residence in the Town of Genoa, County of Cayuga, on or before the 20th day of August, 1920.

Dated February 3, 1920.

Aurora S. Reeves, Executor.

Stuart R. Treat,
Atty. for Executor,
11 Temple Court,
Auburn, N. Y.

IDEAL LUNCH

SATISFACTORY LUNCH AT ALL TIMES

--- TABLES FOR LADIES ---

105 N. Tioga St.,
opposite County Clerk's office
ITHACA, - N. Y.

ARE YOU GUILTY?

A FARMER carrying an express package from a big mail-order house was accosted by a local dealer.

"Why didn't you buy that bill of goods from me? I could have saved you the express, and besides you would have been patronizing a home store, which helps pay the taxes and builds up this locality."

The farmer looked at the merchant a moment and then said:

"Why don't you patronize your home paper and advertise? I read it and didn't know that you had the stuff I have here."

MORAL—ADVERTISE

NO newspaper can succeed without advertising, therefore we solicit the patronage of our readers for those who by their advertising help to make this paper possible.

FIND SPLENDID FUTURE ON FARM

Many Opportunities for Successful Career for Young Man.

MEREDITH CITES ADVANTAGES

Secretary of Agriculture Tells How Ambitious Young Men May Learn Farming and Equip Themselves for an Independent Vocation—Safest Way Is to Start In at the Bottom and Climb the "Agricultural Ladder.

By E. T. MEREDITH, Secretary of Agriculture.

Many young men in the various occupations of the cities find their minds turning to thoughts of the outdoor life of the farm, but they do not know how to start farming. It is the purpose of this article to point the way to a successful career as a farmer. I assume the young men in question are looking about for a job that will give them use for their muscles, combined with work for their brains and an outlet for their initiative—something that yields a good living and, most important of all, has prospects for the future.

A mere job is not enough. Even if the pay is good, there must be something to satisfy the ambitions of such a man. The man I have in mind does not want to be a wage earner all his life. He hopes for independence in middle age and the best of opportunities for his children, and he looks forward to an old age of comfort and freedom from financial worry.

More Chances Than They Realize.

For men of that type there are more chances on the farm than they may realize, and I should like to tell about a few of them very briefly.

We may imagine such a man putting himself through an examination something like this:

"How much money have you?"

"Not much."

"What do you know about farming?"

"Very little; but I'm good and strong, and hard work never scared me."

"What would you like to do for a living?"

"I would like to own a farm somewhere and work it. I'd like to live in decent style and marry and bring up a family."

It is peculiar how the idea always crops up that the first step in farming is to own a farm. "A farm of your own" is all right as a goal to look ahead to, but the man who lacks either the requisite money or experience will reach the goal quicker by starting in as a hired man. If he has money and needs experience, he will not find it profitable to acquire and operate a farm until he has gained that skill and judgment which will enable him to manage a farm successfully. The cheapest and quickest way to gain this skill and knowledge is by working on a well-managed farm in the summer and attending the winter short course in agriculture at the nearest agriculture college.

The young man without money will find working for wages on the farm the means of saving a little money and establishing his reputation as a skilled workman and a man of integrity. With a good reputation in these regards but little money is required to start in as a tenant farmer, where he can realize on the extra energy, the better skill, and the good management he is able to put into his farming business.

Road to Success Not Hard.

The road is open to the "farm of your own," and the road is neither longer nor harder for one who likes farming than is the road to success in other occupations, but the safest way is to start in at the bottom and climb "the agricultural ladder."

I do not remember any time when farm labor was in such great demand as at present, or when wages for unskilled farm labor were as good or when the standard of living on the farms was as high as it is now.

From all parts of the country comes the demand for men who are not afraid of work. If the schedule of the day's wages in the cities appears lavish when compared with the pay of the farm laborer, just remember that the latter gets his board and rent—and usually his washing and a lot of other things—and that in the cities where the wages are higher, these things are commanding greatly increased prices.

In other words, what the farm laborer receives in cash is pretty nearly clear gain. Most of it can be placed in the savings bank and begin to draw interest, while the wages paid in the cities shrink to something much less impressive when all the bills are paid.

In the right sort of farming community and the right sort of farmer's household the hired man is received on his merits as a man. If he is a straight, clean sort of fellow, his good qualities will be appreciated in the country as readily as in the city. A great deal more so, I should say, for the individual human being seems to count for more out on the farm than he does in a city where great numbers of them are crowded together.

In short, it is strictly up to the man himself to make good, and if he does so he will have no trouble to complain of his social status. The custom in many parts of the country and among many progressive farmers is to take the hired man into the family, while in industries the worker may never even see his employer and have no human contact with the man he works for. In the country we still have in considerable measure the old-time relations between the employer and the worker. The American farming regions form the great reservoirs of traditional American democracy.

Conditions Not What They Were.

And living conditions in the country are not what they were a generation ago. A lot of our notions about farm drudgery and hard living and isolation are ideas carried over from an earlier period, when there were no electric lights, no bathtubs, no rural free delivery, no good roads to speak of, and when an automobile on the farm was as rare as an airplane today.

If you want to judge what the farmer of today is buying for his home, read the advertising in any of the leading farm journals. It would not pay the manufacturers of automobiles and pianos to carry advertising in farm papers if they were not selling goods of that character to the readers; and when we find all kinds of luxuries and high-grade necessities advertised in the rural press it means that there is a market for the things that make living more comfortable and easy.

Good roads and the automobile have worked wonders in removing the greatest hindrance to progress in farming sections. The farmer, as a rule, is no longer completely isolated, but, generally speaking, is within easy reach of some thriving, up-to-date market center, and often within motoring distance of a great city.

Moreover, the movement to draw the farmers together in social life and community achievements is just beginning. With the active help of the department of agriculture and the state agricultural colleges community enterprises are being promoted so that the farmers may have their clubhouses for recreation and business.

The women are coming together more and more to work for the social life and to raise the standard of education and culture.

The little red schoolhouse is giving way rapidly to better buildings that would look well in any city. Such schools serve a large area and give the farmer's children the same educational advantages as the city children.

Initiative and New Ideas.

The best of it is that all these efforts for the betterment of country life are in their early stages. There is great opportunity for the young man with initiative and new ideas to help make his community just what he wants it to be. And that is a lot more fun than finding something ready-made awaiting you.

The business of agriculture is different from that of most industries. It gives the all-around man a chance to use his talents. It is not a matter of doing the same thing over and over again day after day as in some factories, for every month and every day brings its own special problems on the farm, and the man who is ingenious and clever at doing a variety of things has a chance to make good.

In taking a job on a farm, look for one that offers employment for at least nine months of the year. While it may not be possible to get a job for the full 12 months, that is not necessarily a great disadvantage. Find out where the nearest agricultural college is located and arrange to take during the slack period the short course, which runs 12 or 14 weeks during the winter.

In these institutions tuition is free to citizens of the state, and the subjects taught include such practical matters as stock judging and feeding, soils and field crops, and under the subject of farm management, such topics as marketing, cost accounting, and other business details of farm operation. Under farm engineering there is a course in the operation of farm machinery and implements, including tractors, also the planning of farm buildings and the general laying out of the land to secure best results.

It will be seen that with nine months of practical work in the year and three months of training in the agricultural college, a man who wants to get ahead can become a scientific farmer while he is saving up the capital to become an owner.

DRAPED WEDDING RING

Wound in Black and Red to Signify Divorce and Joy it Brought.

Wearing a wedding ring draped with black and red ribbons, Mrs. Florida Rogovoy, of New York, says that the black signifies the divorce which was recently granted her in Seattle, Wash., and the red, the joy the divorce has brought her.

The Rogovoys were married in 1911 after an introduction by Oscar Hammerstein. She was Florida L. Walden, of Philadelphia. She asserted that less than half an hour after she received her decree, her former husband proposed to her again.

Ninety Billion Pounds of Milk in Year.

Ninety billion pounds of fluid milk was produced in the United States in 1919, establishing a new record, according to the United States bureau of markets. The estimate of cows on farms is 22,000,000.

Will Wed If He Wins Governorship.

John B. Snow, bachelor-farmer of Topeka, Kan., having filed his declaration as a candidate for governor, declared that, if elected, his first official act will be to get married.

EMORY MELTS AWAY

Emory Titman, who a year ago claimed all records for extra tonnage for his age, recently cashed in enough bets to keep him in smokes for another year. On January 1 Titman, then tipping the scales at 623 pounds, decided he could get down to "fighting weight" of 400 pounds. Chatting to attaches at the Hygenia pool, where he went in regular for Turkish baths, Emory announced to the world that he would be down to 400 pounds on his thirty-first birthday, and he kept his word, for today he tips the scale at 347 pounds.

SHIPPING DEAD MEN'S BONES

300 Boxes of Remains of Chinamen Going Back to Orient for Burial.

Columbus, O.—In accordance with an ancient custom, over 300 boxes of bones of deceased Chinamen are being shipped from this country to China for burial.

Chinese residents here, together with their fellow countrymen in all parts of the United States, are observing the custom which calls for disinterment of their dead brothers every twenty-five years and the sending of the bones to China.

Lee Lock of Cleveland, head of the Chinese tong in this district, directed the work of opening the graves of ten Celestials here, removing the caskets and preparing the skeletons for shipment.

Hong Ye, Pittsburgh tea merchant, one of six members of the society selected to perform the service in this country, prepared the bones for overseas shipment by removing all flesh, placing them in little air tight zinc boxes and then sealing them.

NEW PENSION CHECK RULING

Witnesses of Indorsements Not Required—Affects 700,000 Pensioners.

Washington.—Witnesses of the indorsement of pension checks will not be required in the future, except where pensioners sign by mark, according to an announcement by the pension bureau.

Four times a year the 700,000 pensioners now on the government rolls have been required to have two persons sign the checks as witnesses of the indorsement, a proceeding that required the quarterly collection of more than 6,000,000 signatures.

Decision to modify the requirement was made by Secretary Payne of the interior department, after conference with officers of the pension bureau, the announced purpose being to obviate trouble and annoyance to bankers cashing the checks, as well as the pensioners.

No Burials in Years.

Cranmore, Cal.—Live in Cranmore—and continue to live. "Never say die" might well be the slogan of Cranmore, in Sutter county. Quiet, peaceful and prosperous, Cranmore lays claim to having the healthiest community in the United States. Its graveyard has been purely decorative since 1863. In 57 years not a spadeful of earth has been turned in Cranmore cemetery. Not a death has occurred here in that period. Only very old folks talk about the "last funeral." Several residents of Cranmore have died in that time but, strangely enough, they expire while away from home.

Runs in the Family.

Clay City, Ky.—The Azbill family of ten preachers was represented here when Elder W. G. Azbill of London, Ky., preached at the Christian church. He is the youngest of ten boys, all of whom became ministers in the Christian church and preached in this section of Kentucky.

BEAT RENT HOGS BY CO-OPERATION

Finns Build and Occupy Own Apartments for Only $26.35 a Month.

H. C. L. IN FOR REAL BATTLE

Co-Operative Bakeries and Dairies Are Soon to Be Erected—Community Club House and Co-Operative Restaurant Big Success.

New York.—In these hectic days of frenzied family finance when the life of the average New Yorker is just one moving van after another, envious attention is directed toward a certain group of thrifty citizens who are residing calmly, comfortably and cheaply in their own apartment houses.

Their leisure hours are never invaded by landlords and real estate agents, their sleep is undisturbed by nightmares of sudden evictions, and their eyesight is unhurt by constant contact with the daily "to let" columns. They live in attractive, sunny homes, containing the latest inspirations in plumbing, the newest styles in windows, and the hottest kind of heat. For all of these luxuries they pay about $30 per family per month, with the pleasant knowledge that the rent never can be raised unless they permit it.

Are Not Plutocrats, Either.

They are not wealthy. They are hard-working people—carpenters, painters, paperhangers, tailors, typesetters and shop keepers and their families—who are not often found dwelling in luxury when the rest of the world is putting up with all sorts of inconveniences.

How do they do it? Well, in the first place, they live in Brooklyn. But that does not explain it. Brooklyn is not immune from the high cost of living any more than any other town. But they are Finns, and that explains a great deal. For the Finns are an extremely thrifty lot. They come from a country where life is a constant battle with a harsh climate, and where survival is largely a matter of economy and co-operation. As a result, the aggressive instinct is highly developed in the Finn—he never stops fighting for life.

So it happens that while most native Americans have been sitting around deploring the high cost of living but meekly paying exorbitant prices for food and rents, the Finns of Brooklyn have been forming co-operative societies and forcing down their living costs to the lowest possible minimum. Besides two co-operative apartment houses, they own a community club house, a co-operative restaurant and plots of ground upon which co-operative bakeries and dairies soon are to be erected.

First came the club house, which is always the first social move of the Finns wherever they go. It is an attractive building, with coffee and game rooms, smoking parlors, women's club rooms, and an auditorium where public meetings, dances and theatricals are held. To the Finn drama is almost as essential as food, so that the people do not consider it an extravagance to employ a dramatic coach for their young people. Across from the club house is the co-operative restaurant, and nearby is a lot which some day, when building conditions become a trifle more stable, is to support a co-operative moving picture house.

The chief activity of the club house soon became the voicing of discontent with living conditions. The Finns, having come to America, the land of opportunity, seeking relief from a stern and exacting environment, were frankly disappointed. They found themselves crowded into grimy tenements, with insufficient heat and water and light and air, and unable to earn enough to obtain anything better. The wages which had appeared so high to them from the other side of the ocean seemed to shrink visibly as they were doled out for food and rent and clothes.

America Worse Than Finland.

"After all," declared one of the Finnish apartment house dwellers the other day, "it was just as bad as in Finland, only in some ways it was a little worse because it was all strange—the country, the language and the ways of the people. In some of the tenement flats the kitchen was the only room that was heated, and it was not large enough to hold all of the family at once. The children caught colds going from heated rooms to unheated ones, and half the time in those old houses the water failed to run from the spigot, so that it was hard for us to keep clean. It is still so. When you tell the landlords, they say they cannot afford to make repairs."

But the Finns were not satisfied merely to discuss conditions. They decided to change them. The carpenters and the painters and plasterers and the paperhangers among them knew a good deal about building, and they finally suggested the idea of a co-operatively owned apartment house. They realized that it would be a huge undertaking for families with so little capital, but experience in Finland had taught them the value of co-operation. In the beginning, 20 families were interested in the project, but when it actually came to the stage of signing contracts and buying ground and building materials, all but six became discouraged and dropped out.

Six families, however, refused to relinquish the project, and saw it through to the bitter end. They proposed to build a 16-family apartment house, and found themselves facing the problem of raising $45,000. A treasurer was appointed, and each family paid weekly installments to the communal treasury until they had $8,000 in a box. With this they bought a building plot. The rest of the money they obtained from a co-operative society's bank in the form of first and second mortgages.

Much of the building was done by the men of the six families, all of whom took a special pride in their work and strove frantically to outrival one another in painting and plastering various rooms. Their task completed, the co-operators moved in, heavily in debt as it might seem to the unco-operative. Actually, however, they were paying interest on their own debts, and not on the debts of some landlord. That interest, together with substantial monthly payments on principal, taxes, general upkeep, and other expenses, amounted to considerably less than they would have paid in rent for apartments of the same size. Each family had a light, five-room apartment, with all modern improvements including telephone, hot and cold water, a bath room and a kitchen (not a kitchenette) and for these accommodations they paid into the common building fund $26.35 a month.

Then Came the Rush!

As it became known that such homes could be obtained at such a remarkably low price, the first six co-operators were overwhelmed with applications from other families, who wished to join the movement. The house was soon full of tenants, but so great was the demand for similar accommodations that another co-operative group was organized to build a second apartment house. This time the co-operators were not so timid in risking their money, and decided that their house should be even bigger with even greater conveniences.

Incidentally, it was to cost $50,000 more, due not to the added improvements but to the increased cost of building materials. The cost of the latter rose so rapidly that a third group, which was on the point of organization, decided to defer building until conditions became a trifle less chaotic and the cost of bricks went down.

Envy of Less Enterprising.

This was two years ago. Today, these progressive, co-operative Finns are the envy of all their less enterprising neighbors. They are enjoying warm, comfortable and convenient homes at a small cost at a time when many individuals are reduced to uncomfortable makeshifts and all are dependent on the none too tender mercies of their landlords.

Each family is permitted to pay off its share of the principal as rapidly as possible, and several of them have nearly achieved complete ownership of their apartments. Others, moving to other cities, have been compelled reluctantly to part with theirs. Only one restriction is placed on the sale of an apartment, and that is the provision that only one apartment may be owned by each family—in order to maintain the true co-operative nature of the colony.

Thus, the Finns have shown us how to make the most of the motto on our national currency, "In union there is strength."—Frederic J. Haskin in Chicago News.

ARMORED CARS IN HOLY CITY

Sir Herbert Samuel, High Commissioner, Enters Jerusalem With Guard.

Constantinople.—Dispatches from Jerusalem received here assert that when Sir Herbert Samuel, high commissioner in Palestine, entered Jerusalem June 30, he was escorted by eight armored cars bearing machine guns. The dispatches add that the streets were cleared to prevent a demonstration in opposition to the establishment of the Jewish National home.

According to dispatches there are many evidences that the Arabs are prepared to offer armed opposition to the French in Syria.

It is reported that the French landed 12,000 troops at Alexandretta on June 30, half of whom, it is alleged, are destined for Adana in an effort to relieve the Cilician situation, which is said to be daily growing worse.

"'Flapper,' Give Up Seat," Say Women of London

London.—"You may have my seat, sir," is what the "flapper" should say when she finds a tired, overworked business man standing near her in a London train or bus. This revolution in feminine deportment is suggested not by the men but by Englishwomen who object to their husbands surrendering seats in public conveyances to girls and women returning home after frivolous errands.

Saves Babe in a Cistern.

Corydon, Ind.—When Roy Brown plunged into a cistern he didn't know whether he would ever come out or not. He was passing the house of William R. Lahue, when Jean Potter, age 2 years, daughter of Milton Potter, fell into the cistern, which held fifteen feet of water. Neighbors came to Brown's assistance and threw him a rope. He couldn't hold on with one hand, but used his teeth and was finally pulled to safety. The baby is none the worse for her experience.

OF GREEN CREPE DE CHINE

This gown of green crepe de chine is just the thing for the hot summer days. White china beads, effectively used for trimming, add to the elegance of this outfit.

NEAT STAND FOR FANCYWORK

Old Washboard May Be Easily Converted Into an Attractive and Useful Receptacle.

What girl does not like a room that is brightened by a bit of cretonne? What girl would not like a place to keep sewing materials and bits of fancywork where they are out of the way and easy to reach when one has an inspiration to sew? A normal girl likes both of these things, and the great number of normal girls in the world will be glad of an opportunity to learn how to make that bit of furniture which is so useful and colorful.

This stand is made out of a washboard. An old washboard will do. A cretonne work pocket is tacked along the front and sides of the board. A slight frame of wood should be made to keep the cretonne away from the board at the top, so that a good-sized pocket is formed. The cretonne, of course, is tacked fast to the bottom of the board.

Before the cretonne is tacked into place the zinc should be covered with a piece of cloth to form a pocket lining. The recess at the top of the board which holds the soap is utilized to hold scissors and thread. Nails should be driven into the bar across the bottom of this recess to form spindles for the spools. Two pieces of tape at the back of the board will hold the scissors.

The stand is supported like an easel by screwing a pair of uprights to the sides of the washboard. These uprights are held together near the lower ends by means of a horizontal strip.

Next the woodwork of the stand should be painted to harmonize with the woodwork in the room.

FASHIONS IN BRIEF

A new idea in skirts is four heavily accordion plaited flounces, cut in points and placed one above the other.

A bit of frilled organdie down the front of a nifty little jacket adds just the touch needed to give it individuality and style.

A summer scarf of two different pelts, one of snow white caracul and the other red-pointed fox, is an expensive novelty.

A brown handkerchief linen apron tunic over brown gingham is a combination that works out beautifully for a youthful gown.

Plumeline, a material of silk and cotton mixture, is shown in delicate colors for pretty and serviceable underwear, combined with satin for tops.

White linen is one of the fabrics essential for the summer girl's wardrobe this year. To wear with a frock of this kind is a cute little yellow linen coat, trimmed with brown braid.

The ringless hand is the fashion, but there is no limit to the variety and number of bracelets that are worn piled on the arms, some as wide as three inches and circled with brilliants.

Narrow panels turned under at the bottom and trimmed with lovely Valenciennes lace form the trimming of a white net graduation frock that has an air of smartness as well as summery beauty.

Feather Fans for Autumn.

Ostrich feather fans for autumn is the word in accessories. The folding fan seems to be the one most in demand. These are made with three, four or five sticks that are extremely interesting and beautiful, being studded with semi-precious stones.

Filet Lace Reaches Zenith.

It is said that filet lace has reached the zenith of its popularity and that the vogue of Irish crochet and very wide silk laces is coming into first place, particularly for blouses.

Reunion of 19th Regt.

Forty-five veterans of the old 19th Regiment, N. Y. Volunteers, held their 49th annual reunion in G. A. R. hall, Auburn, on July 29. This number is about the total of those left who were able to attend the reunion. Of the 4,000 who joined that company back in '61 scarcely 200 are left.

A fine dinner was served by the Ladies of the G. A. R. in the rear of the hall. The regular session began at 2 o'clock with Mayor A. P. Burkhart making the address of welcome. This was responded to by Charles D. Bingham, president of the association.

State Commander Alfred E. Stacey of Elbridge was present and made an address, and Rev. Edward L. James pronounced the invocation and made a few appropriate remarks. A fine program of singing was carried out.

An especial feature was a song written by William Anderson, a member of the Old Nineteenth, entitled The Song to the Flag.

Among those in attendance were Wm. H. Holley, Moravia; Thos. Tierney, Aurora; Martin Myers, Seneca Shank, and Charles Culver, Union Springs; M. G. Peters, Groton.

County Veterans to Meet.

Lakeside Park has been selected as the place for the eighth annual reunion of the Cayuga County Veterans association on Saturday, Aug. 7, with headquarters on the platform of Lakeside pavilion. State Commander Alfred E. Stacy of Elbridge will be the principal speaker.

The secretary will be at the park at 9 o'clock and will take charge of the registration and of issuing badges for the day. Luncheon wiil be served at noon.

The officers for the present year are: President, Rev. Charles Shurger, Union Springs; vice president, J. V. Stewart, Montezuma; chaplain, Rev. Charles A. Smith, Auburn; chairman of entertainment committee, Robert C. Breese, Auburn; secretary and treasurer, Thomas C. Tallman, Auburn.

The Associated Tours Guide.

The Automobile Club of America announces that the 1920 edition of the Associated Tours Guide, which has become so popular with motorists throughout the country in past years, is now ready for distribution.

Thousands of motorists each year plan to take their vacation by motoring with their families to some prominent resort. Some like the country and mountains, others, the seashore, and, with this in view, the Bureau of Tours of The Automobile Club of America has compiled the Associated Tours Guide for the benefit of motorists in general.

Copies of the 1920 edition of the Associated Tours may be obtained by remitting the price, fifty cents, to the Bureau of Tours of The Automobile Club of America, 247 West 54th Street, New York City.

Big Apple Crop.

With predictions for the largest apple crop in years both for New York state and the United States as a whole, and the probability of a serious car shortage in the East, together with the present scarcity and high price of barrels and pickers, New York apple growers will have to study more carefully than ever before ways and means of harvesting and marketing their large crop, says the college of agriculture at Ithaca.

According to the forecast of the federal bureau of crop estimates, conditions July 1 indicated that this year's apple crop in New York state will run about 13 per cent over the bumper crop of 1918 and 126 per cent over that of last year.

Officers of Firemen's Association.

John W. Illston of Cortland was re-elected president of the Central New York Volunteer Firemen's Association at the concluding session of the 27th annual convention in Ithaca last week.

Other officers were elected as follows: Secretary, Millwood Fitch, Moravia; treasurer, Dr. Julian Smith, Union; chaplain, Rev. W. S. Stevens, Moravia. Raymond B. Wheaton of Ithaca was elected vice-president to represent Tompkins county. Other vice presidents chosen were: Cayuga county, Fred Vreeland, Union Springs; Cortland county, Frank L. Cooper, Cortland; Seneca county, Charles D. Becker, Seneca Falls; Tioga county, A. B. Truman, Owego. Endicott was selected as the place for the 1921 convention.

Auditorium Attractions.

The theatrical season of 1920—21 for Auburn will start with a "bang" at the Auditorium next Thursday evening, Aug. 12 when the American Burlesque association will present its first offering "Tiddledy Winks." The American Wheel attractions will be at the Auditorium every Thursday During August no matinees will be given but commencing with September, there will be matinees every Thursday in addition to the evening performances.

The first attraction "Tiddledy Winks" is a spectacular production that contains many new and novel features. The production is filled with comedy, dancing and singing and the scenic embellishment is most elaborate. The sale of seats will open at the Auditorium next Tuesday, Aug. 10, at 9 a. m.

In addition to burlesque Manager Hennessey has many good things in store for the theater goers of Auburn and vicinity. Starting with Neil O'Brien's Minstrels, Saturday, Aug. 21, matinee and night, there has been booked a long line of excellent attractions.

Agrigraphs.

If the sheep have ticks, dip them; you can't afford to feed ticks, summer or winter.

The protest of farm women against rural living conditions is said to be a chief factor in the migration from country to city.

A woodlot without a good stand of young trees coming on to take the place of the old ones is like a family without any children. What is going to become of it?

Ten 10,000-pound cows will produce as much milk as twenty 5,000-pound cows; it takes only one-half as much time to feed five cows as ten; besides, one man can milk ten cows, while it takes two to milk twenty.

If sunshine will keep milk pails clean and fresh, it won't hurt to let it into the barn.

No city in the nation is removed from starvation more than two weeks.—Asbury F. Lever.

Most hens will lay if they are allowed to; many successes with chickens are made in spite of the owner rather than on account of him.

Burlap sacks represent real money these days. Those with small holes or rips are well worth mending.

Did you ever think of adopting some little trees? Planting stock can be had from the state at cost of production. The department of forestry at Cornell will help you to choose the kind of trees and tell you how to plant them.

Card of Thanks.

We wish to express our appreciation of the kindness of friends and neighbors during the illness and death of our son; to Rev. F. J. Allington for his comforting words and to those who sent the beautiful flowers.

Mr. and Mrs. Jay E. Woodruff.

Word of Thanks.

I wish to express my appreciation to the friends who so kindly remembered me during my recent illness with fruit, delicacies and flowers.

Pauline Ferris, Five Corners, N. Y.

Printing

Are You in Need of

Tags
Cards
Blanks
Folders
Dodgers
Receipts
Envelopes
Statements
Bill Heads
Invitations
Packet Heads
Letter Heads

Call at this office

Good Work Is Our Specialty

Big Mid-Summer Meeting.

Albany, July 31—All plans for the big gathering of motorists at the mid-summer meeting of the New York State Automobile association at Hornell, Wednesday and Thursday, Aug. 11 and 12, have been completed by the Hornell Automobile club, under the personal direction of A. J. Deer, four years president of the association prior to 1916.

The big social feature of the convention will take place Thursday afternoon, Aug. 12, at Moraine Park, just outside of Hornell, rain or shine, as tents have been provided in case of unfavorable weather, and where Gov. Smith and other prominent speakers will be heard. Steuben county's clam-bake artist will outdo himself. Two tons of spring chickens have been provided together with all necessary trimmings which go to make up a first class clam-bake and the Hornell Automobile club intends to see to it that no hungry soul leaves the grounds. President Robbins will present a silver cup to the club showing the greatest increase in membership to Aug. 1, as compared with last year.

Reasons for Discontent.

At a woman's club meeting held recently in a certain rural community, a vacation survey was taken with results that illuminate quite clearly some of the reasons for rural discontent:

Nine women had never had a vacation and expected none this year; four never had had a change or a rest only for 24 or 48 hour visits to old homes; one had had two vacations of a week each in 15 years; one had one eight years ago, and one had three of a week each in a life-time. All arose at 5 a. m. or earlier and put in long hard days.

—Syracuse wholesale dealers are predicting 20-cent sugar by Jan. 1 next.

—The first reunion of the 27th New York State National Guard Division will be held at Saratoga, Sept. 12 to 14 inclusive.

—Dr. M. J. Foran of Ithaca has shipped his fast trotting mare, Helen Van, from the Foran stock farm at Merrifield to Milwaukee, Wis.

—Rev. L. S. Nightwine, who has been pastor of the First Congregational church of Cortland since April, 1919, has resigned to take effect Sept. 26.

—Rev. W. B. McCarthy, who has been pastor of St. Patrick's church in Moravia for the past five years, left this week for Rochester where he has a position in St. Bernard's seminary.

—A regular quarterly meeting of the Cayuga County Board of Supervisors has been called for Aug. 10 at the supervisors' chambers in Auburn. Prospects point to a two days' session.

—The six-passenger flying boat of the Finger Lakes Air Line made its initial trip over Owasco lake on Tuesday of last week. The plane will carry passengers during the rest of the season.

—A map of the city of Auburn showing every public utility is being made for the War Department at the request of the commanding officer of the eastern division of the United States Army.

—Miss Beryl Childs and Manly Gale of Groton were married at the home of the bride's parents July 28. The Rev. C. E. Burr of Providence, R. I., performed the ceremony. Mr. and Mrs. Gale will make their home in Groton.

—C. Healy Burlingame of London, England, arrived on the steamship Olympic, Wednesday and came to Ithaca yesterday to visit his sister, Sara M. Gillette of 311 North Tioga street, en route to his summer home at Lake Ridge.—Ithaca Journal, July 30.

—Spencer Lake is to be given recognition as one of the Finger Lakes. Work has been begun on a general improvement project. A coffer dam will be sunk at the southern end of the lake and a large concrete wall built across the present outlet which will raise the elevation of the lake four or five feet.

—According to the official census, Seneca Falls has a population of 6,380 an increase of but 3% over 1910. It is believed that if there were sufficient housing accommodations, that Seneca Falls would soon be a city, inasmuch as many workmen are obliged to live in surrounding villages because of the house shortage.

Everybody Join in on the Great Profit-sharing Premium Distribution.

Our house is now giving certificates with each cash purchase—you can furnish your home—your garage—your auto—your lunch kit—in fact you can obtain any kind of a premium desired. We have arranged a beautiful premium catalog—describing over 600 different items—we want you to have one of these and just see what you can have—the feeds, the flour, the poultry grains are costing you no more than ordinary—in fact we really believe that we can save you much money on all of your purchases and still have your share in the profits of our concern. We know that you built up our business and we feel as though you should be rewarded for the effort, therefore we expect that you get your certificates and the reward will be in the premiums.

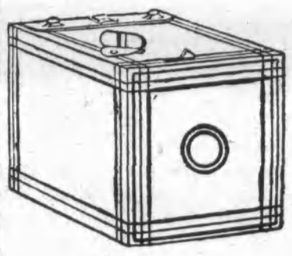

FANCY CRACKED CORN	$3.70 PER CWT
EXTRA FANCY CORN MEAL	$3.70 " "
FANCY WHEAT BRAN	$2.70 " "
FANCY MIDDLINGS	$3.50 " "
OLD PROCESS OIL MEAL	$3.60 " "

We have an endless amount of feeds, flour, grain or poultry supplies—we need your business—we want every possible order that you possibly can afford to let come our way. Make up your list of wants and be sure to get a copy of our premium catalog.

NIGHT = *Seeds, Feed, Flour, Hay* / *Poultry Supplies 'n Everything* — *Stores 23-23½ Water Street* / *Hay Terminal 26 Water St.*
AUBURN - - Phone 1700 - - NEW YORK

Be Good to Your Teeth

Watch them carefully for defectiveness of any kind.

Reward their services by constant visits to my office for examination. I will do all in my power to render dental service that will save your teeth.

DR. CUTLER'S Dental Parlors

Cor. Genesee and South Sts.
AUBURN, N. Y.
Open Saturday Evenings
Sundays 10 to 1

When in Auburn Get Your Dresses and Aprons

—AT—

Standard Apron Factory
Over 97 Genesee St.,
all styles, and prices the lowest

People Read This Newspaper

That's why it would be profitable for you to advertise in it

If you want a job
If you want to hire somebody
If you want to sell something
If you want to buy something
If you want to rent your house
If you want to sell your house
If you want to sell your farm
If you want to buy property
If there is anything that you want the quickest and best way to supply that want is by placing an advertisement in this paper

The results will surprise and please you

Store closes every Saturday night at 9 p. m.
Store closes Wednesday at 12:30 during August

Suits of Guaranteed Quality
HART SCHAFFNER & MARX
SUITS MARKED DOWN

Dependable Fabrics; Guaranteed Quality; single and double-breasted models for men and young men.

Suits for Fall will be higher. You can save $15 to $25 if you buy now and buy here.

$25 Suits Now $20
$30 Suits Now $24
$35 Suits Now $28
$40 Suits Now $32
$45 Suits Now $36
$50 Suits Now $40
$70, 65, 60 Suits Now $48.50

Decided mark-downs on all boys' two-pant Suits, men's silk shirts, straws and panamas

DOWD-LEO CO.,

127 GENESEE ST., AUBURN, N. Y.

Auburn Home of Hart Schaffner & Marx Clothes

MENGES BUSINESS SCHOOL

WE NEED

more bright young men and women to take our courses. The demand made upon us during the past year for Bookkeepers and Stenographers was much greater than we could supply

FALL TERM BEGINS SEPT. 7

Call, visit school or phone 451-M. Send for School Catalog

141 Genesee St., *W. A. MENGES, Prop.*
(Over Foster-Ross Co.) *Auburn, N. Y.*

THE GENOA TRIBUNE and N. Y. World $2.25